

DEPARTMENT OF THE ARMY TECHNICAL MANUAL

UNIT, DIRECT SUPPORT, AND GENERAL
SUPPORT MAINTENANCE REPAIR
PARTS AND SPECIAL TOOLS LISTS
(INCLUDING DEPOT MAINTENANCE
REPAIR PARTS AND SPECIAL TOOLS)

CRANE (CAB) COMPONENTS

RECOVERY VEHICLE,
FULL-TRACKED:
LIGHT, ARMORED, M578
(2350-00-439-6242) (EIC:3LA)

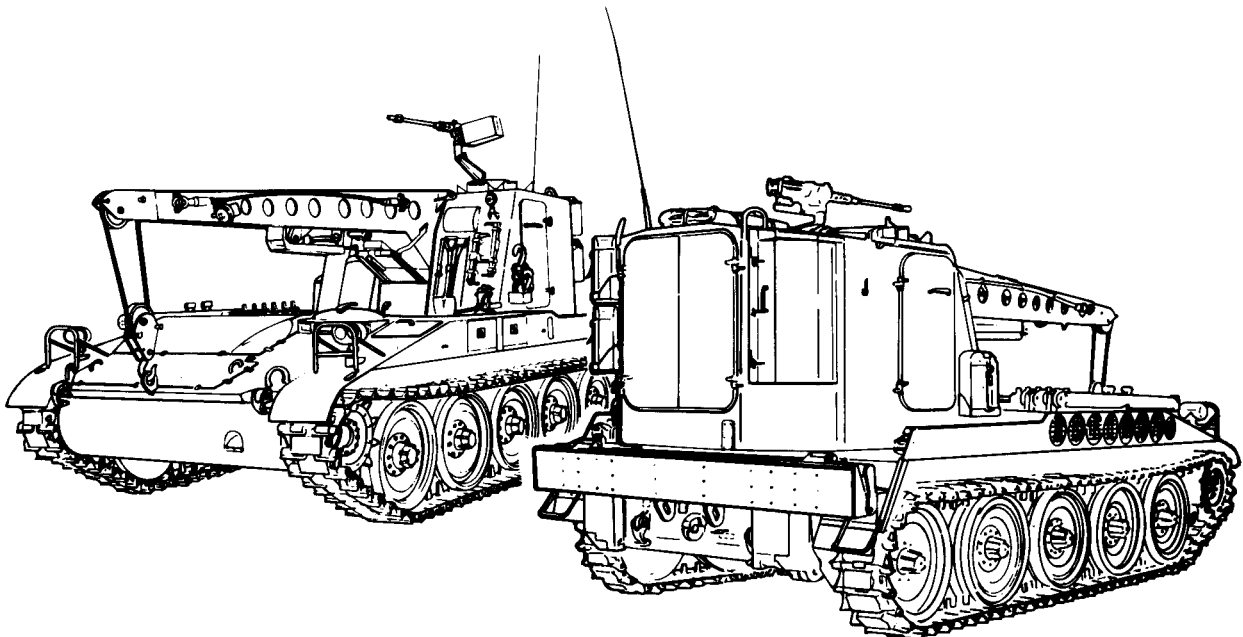

DISTRIBUTION STATEMENT A. Approved for public release; distribution is unlimited.

HEADQUARTERS, DEPARTMENT OF THE ARMY

5 MARCH 1992

CHANGE

HEADQUARTERS
DEPARTMENT OF THE ARMY
Washington, DC 29 July 1993

No. 1

UNIT, DIRECT SUPPORT, AND GENERAL
SUPPORT MAINTENANCE REPAIR PARTS AND
SPECIAL TOOLS LISTS (INCLUDING DEPOT
MAINTENANCE REPAIR PARTS AND SPECIAL TOOLS)

CRANE (CAB) COMPONENTS
RECOVERY VEHICLE,
FULL-TRACKED: LIGHT,
ARMORED, M578
(2350-00-439-6242) (EIC:3LA)

TM 9-2350-238-24P-2, 5 March 1992, is changed as follows:

1. Remove old pages and insert new pages as indicated below.
2. New or changed material is indicated by a vertical bar in the margin of the page, or an asterisk adjacent to the RPSTL item number.
3. Added or revised illustrations are indicated by a miniature pointing hand, or vertical bar adjacent to the illustration identification number.

Remove Pages

1 through 4
7 and 8
25-1 and 25-2
29-1 and 29-2
45-1 and Figure 46
48-1 and Figure 49
Figure 52
Figure 53
53-1 and 53-2
55-1 and 55-2
63-1 and Figure 64
68-1 and Figure 69
72-1 through Figure 74
78-1 and Figure 79
I-1 through I-82

Insert Pages

1 through 4
7 and 8
25-1 and 25-2
29-1 and 29-2
45-1 and Figure 46
48-1 and Figure 49
Figure 52
Figure 53
53-1 and 53-2
55-1 and 55-2
63-1 and Figure 64
68-1 and Figure 69
72-1 through Figure 74
78-1 and Figure 79
I-1 through I-83

File this change sheet in front of the publication for reference purposes.

By Order of the Secretary of the Army:

GORDON R. SULLIVAN
General, United States Army
Chief of Staff

Official:

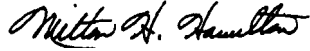

MILTON H. HAMILTON
Administrative Assistant to the
Secretary of the Army

04424

DISTRIBUTION:

To be distributed in accordance with DA Form 12-37-E,
Block 2050, requirements for TM 9-2350-238-24P-2.

TECHNICAL MANUAL

No. 9-2350-238-24P-2

HEADQUARTERS
DEPARTMENT OF THE ARMY

Washington, DC 5 March 1992

**UNIT, DIRECT SUPPORT, AND
GENERAL SUPPORT MAINTENANCE
REPAIR PARTS AND SPECIAL TOOLS LIST
(INCLUDING DEPOT MAINTENANCE
REPAIR PARTS AND SPECIAL TOOLS)**

CRANE (CAB) COMPONENTS

**RECOVERY VEHICLE, FULL-TRACKED: LIGHT, ARMORED, M578
(2350-00-439-6242) (EIC:3LA)**

Current as of 21 August 1991

DISTRIBUTION STATEMENT A. Approved for public release; distribution is unlimited.

REPORTING ERRORS AND RECOMMENDING IMPROVEMENTS

You can help improve this manual. If you find any mistakes or if you know of a way to improve the procedures, please let us know. Mail your letter, DA Form 2028 (Recommended Changes to Publications and Blank Forms), or DA Form 2028-2 located in the back of this manual direct to: Commander, U.S. Army Armament, Munitions and Chemical Command, ATTN: AMSMC-MAS, Rock Island, IL 61299-6000. A reply will be furnished to you.

TABLE OF CONTENTS

	Page	Illus/ Figure
Section I. Introduction	1	
Section II. Repair Parts List	1-1	
Group 00 M578 Armored Light Full-Track Recovery Vehicle	1-1	1
Group 01 Cab Assembly 10934910, Stowage Compartment Doors	2-1	2
01 Cab Assembly 10934910, Tow Winch Access Door and Related Parts	3-1	3
01 Cab Assembly 10934910, Covers, Doors, and Related Parts	4-1	4
01 Cab Assembly 10934910, Boom Elevating, Boom and Tow Winch Controls and Linkage	5-1	5
01 Cab Assembly 10934910, Operator's Cupola	6-1	6
01 Cab Assembly 10934910, Traversing Foot Pedal Linkage	7-1	7

*This manual supersedes crane (cab) components portions of TM 9-2350-238-20P, including all changes, dated 15 April 1982, and TM 9-2350-238-34P-2, including all changes, dated 21 May 1982.

Table of Contents (cont)

		Page	Illus/ Figure
Group 01	Cab Assembly 10934910, Interior Covers, Plates, and Related Parts	8-1	8
01	Cab Assembly 10934910, Operator's and Rigger's Seat	9-1	9
01	Cab Assembly 10934910, Floors, Plates, and Related Parts	10-1	10
	0101 Left Side Cab Swinging Metal Door 10908371-1 (Shown) and		
	0102 Right Side Cab Vehicle Hatch Door 10908371-2 (Opposite)	11-1	11
	0103 Left Rear Cab Swinging Metal Door 10908330	12-1	12
	0104 Commander's Cupola Assembly 11592757	13-1	13
	0105 Left Cab Stowage Vehicle Hatch Doors 10908675-2 (Lower Shown) and		
	0106 10908675-1 (Upper Opposite)	14-1	14
	0107 Vehicular Seat 10934684 and		
	010701 Manual Control Lever 10934706	15-1	15
	0108 Forward Left-Hand Nonskid Metallic Tread 10956685	16-1	16
Group 02	Boom and Winch 10908500, Level Wind and Block	17-1	17
02	Boom and Winch 10908500, Boom, Pulley, and Related Parts	18-1	18
02	Boom and Winch 10908500, Tow Winch Cables	19-1	19
02	Boom and Winch 10908500, Tow Winch Assembly	20-1	20
02	Boom and Winch 10908500, Control Cylinders and Attaching Parts	21-1	21
02	Boom and Winch 10908500, Cover and Related Parts	22-1	22
02	Boom and Winch 10908500 and		
	0205 Vehicle Drum Winch 10908544-2	23-1	23
	0201 Single Tackle Block Assembly 10908619	24-1	24
	0202 Winch Level Wind 11592700 and		
	020201 Connecting Link Slide 11592697	25-1	25
	0203 Boom Winch Cover 10908949	26-1	26
	0204 Hydraulic Motor 10922179.	27-1	27
	020501 Manual Control Lever 10915013	28-1	28
	020502 Planetary (Boom) Winch 10934878-2	29-1	29
	02050201 Winch Control Cylinder 10915010	30-1	30
	02050202 Stage One Boom Winch Gear Cluster 10908540	31-1	31
	02050203 Stage Two Boom Winch Carrier Assembly 10908580	32-1	32
	02050204 Stage Three Boom Winch Carrier Assembly 12322775	33-1	33
	0206 Boom Winch Control Cylinder Assembly 10908990	34-1	34
	0207 Manual Control Lever 10908725	35-1	35
	0208 Vehicle Tow Drum Winch 10904960	36-1	36
	020801 Winch Control Cylinder 10915010	37-1	37
	020802 Stage One Carrier Assembly Mechanical Housing 10908270	38-1	38
	020803 Stage Two Carrier Assembly Gear Cluster 10908281	39-1	39
	020804 Stage Three Winch Carrier Assembly 10908282	40-1	40
	020805 Stage Four Carrier Assembly Spur Gearshaft 10908283	41-1	41

	Page	Illus/ Figure
Group 03		
03 Hydraulic Installation 10908350, Boom Elevating Hydraulic Lines and Fittings-Manifold to Three-Spool Valve	42-1	42
03 Hydraulic Installation 10908350, Boom Cylinder Hydraulic Lines and Fittings-Manifold to Cylinders	43-1	43
03 Hydraulic Installation 10908350, Boom Winch Three-Spool Valve Hydraulic Lines and Fittings	44-1	44
03 Hydraulic Installation 10908350, Boom Winch Counterbalance Manifold Lines and Fittings	45-1	45
03 Hydraulic Installation 10908350, Tow Winch Three-Spool Valve Hydraulic Lines and Fittings	46-1	46
03 Hydraulic Installation 10908350, Tow Winch Counterbalance Manifold Hydraulic Lines and Fittings	47-1	47
03 Hydraulic Installation 10908350, Traversing System Control Valve Hydraulic Lines and Fittings	48-1	48
03 Hydraulic Installation 10908350, Traversing System Solenoid Valves Hydraulic Lines and Fittings	49-1	49
03 Hydraulic Installation 10908350, Traversing System Power Unit Hydraulic Lines and Fittings	50-1	50
03 Hydraulic Installation 10908350, Slip Ring, Flow Divider Manifold, and Control Valve Hydraulic Lines and Fittings	51-1	51
03 Hydraulic Installation 10908350, Hydraulic Drain Lines, Fittings, and Components	52-1	52
03 Hydraulic Installation 10908350 and Hydraulic Reservoir Lines and Fittings		
and		
0304 Hydraulic Reservoir Filter and Strainer Assembly 10919820	53-1	53
0301 Three Spool Directional Linear Valve 10923476	54-1	54
0302 Manifold Assembly Counterbalance 10914830	55-1	55
030201 Pressure Relief Valve 12253780	56-1	56
030202 Check Valves 12253779-1		
and		
030203 12253779-2	57-1	57
030204 Pressure Relief Valves 12253778-1		
and		
030205 12253778-2	58-1	58
0303 Hydraulic Flow Divider Manifold 10914821		
and		
030301 Hydraulic Flow Divider Plug Valve 11631605	59-1	59
030302 Relief Valve 12253774	60-1	60
030303 Check Valve 12253775..	61-1	61
030304 Pressure Relief Valve 12253776	62-1	62
030305 Solenoid Valve 12253777	63-1	63
0305 Turret Traverse Control Directional Linear Valve 10923472 and Spool Assembly 612376.	64-1	64
Group 04		
Traversing Installation 10904950	65-1	65
0401 Cab Traversing Unit 10904849		
and		
040102 Primary Planetary Speed Gear Assembly 11675344	66-1	66
040101 Traversing Hydraulic Motor 10910344	67-1	67
0402 Traversing Final Drive 11675635	68-1	68

Table of Contents (cont)

		Page	Illus/ Figure
Group 05	Electrical Installation 10904800, Wiring and Attaching Hardware	69-1	69
05	Electrical Installation 10904800, Floodlights and Cab Electrical Components	70-1	70
	0501 Dome Light 7064671	71-1	71
	0502 Warning Light 12355239	72-1	72
	05030 Operator Vehicular Flasher Control Panel 11592770 and		
	050301 Flasher Indicator Light 8376499	73-1	73
Group 06	Cab Filter Installation 11643432 and Circuit Breaker	74-1	74
06	Cab Filter Installation 11643432, Frame Assembly	75-1	75
06	Cab Filter Installation 11643432, Cable Assemblies	76-1	76
06	Cab Filter Installation 11643432 and		
	0601 Hose Assembly C5-19-876-2 and		
	0602 Hose Assembly C5-19-876-3 and		
	0603 Hose Assembly C5-19-876-4	77-1	77
	0604 Gas Particulate Filter Unit DL5-19-1779 and		
	060401 M2A2 Air Purifier Assembly D5-19-1772 and		
	06040101 Housing Precleaned Assembly D5-19-1785	78-1	78
	0605 Circuit Breaker and Switch Assembly C5-19-1757	79-1	79
Group 07	Equipment Stowage Installation 10904850 and		
	0703 Tackle Stowage Tray 10934732 and		
	0704 Boom Tray Manual Control Handle 10908786	80-1	80
07	Equipment Stowage Installation 10904850, Cab Interior Boxes, Brackets, Straps, and Related Parts	81-1	81
07	Equipment Stowage Installation 10904850, Cab Interior Boxes, Brackets, Straps, Racks, and Related Parts	82-1	82
07	Equipment Stowage Installation 10904850, Cab Exterior Stowage Racks, Boxes, and Straps	83-1	83
	0701 Pioneer Tool Bracket Assembly 7346922	84-1	84
	0702 Tool Locker 10914910	85-1	85
	0705 Binocular Stowage Bracket Assembly 10904054.	86-1	86
Group 08	Turret Bearing Installation 10898400	87-1	87
	0801 Plain Bearing Unit 10956570 and		
	080101 Outer Race Assembly 11592865	88-1	88
Group 9999	Bulk items	Bulk-1	
Section III.	Special Tools List	89-1	
Group 9500	Special Tools	89-1	89
Section IV.	Cross-Reference Indexes	I-1	
	National Stock Number Index	I-1	
	Part Number Index	I-15	
	Figure and Item Number Index	I-49	

UNIT, DIRECT SUPPORT, AND GENERAL SUPPORT MAINTENANCE REPAIR PARTS AND SPECIAL TOOLS LIST

Section I. INTRODUCTION

1. SCOPE

This RPSTL lists and authorizes spares and repair parts; special tools; special test, measurement, and diagnostic equipment (TMDE); and other special support equipment required for performance of unit, direct support, and general support maintenance of the M578 Recovery Vehicle. It authorizes the requisitioning, issue, and disposition of spares, repair parts, and special tools as indicated by the Source, Maintenance, and Recoverability (SMR) codes.

2. GENERAL

In addition to Section I, Introduction, this Repair Parts and Special Tools List is divided into the following sections:

a. Section II. Repair Parts List. A list of spares and repair parts authorized by this RPSTL for use in the performance of maintenance. The list also includes parts which must be removed for replacement of the authorized parts. Parts lists are composed of functional groups in ascending alphanumeric sequence, with the parts in each group listed in ascending figure and item number sequence. Bulk materials are listed in item name sequence. Repair parts kits are listed separately in their own functional group within Section II. Repair parts for repairable special tools are also listed in this section. Items listed are shown on the associated illustration(s)/figure(s).

b. Section III. Special Tools List. A list of special tools, special TMDE, and other special support equipment authorized by this RPSTL (as indicated by Basis of Issue (BOI) information in DESCRIPTION AND USABLE ON CODE (UOC) column) for the performance of maintenance.

c. Section IV. Cross-Reference Indexes. A list, in National Item Identification Number (NIIN) sequence, of all National stock numbered items appearing in the listing, followed by a list in alphanumeric sequence of all part numbers appearing in the listing. National stock numbers and part numbers are cross-referenced to each illustration figure and item number appearance. The figure and item number index lists figure and item numbers in alphanumeric sequence and cross-references NSN, CAGEC, and part numbers.

3. EXPLANATION OF COLUMNS (SECTIONS II AND III)

a. ITEM NO. (Column (1)). Indicates the number used to identify items called out in the illustration.

b. SMR CODE (Column (2)). The Source, Maintenance, and Recoverability (SMR) code is a 5-position code containing supply/requisitioning information, maintenance level authorization criteria, and disposition instruction, as shown in the following breakout:

3. EXPLANATION OF COLUMNS (SECTIONS II AND III) (CONT)

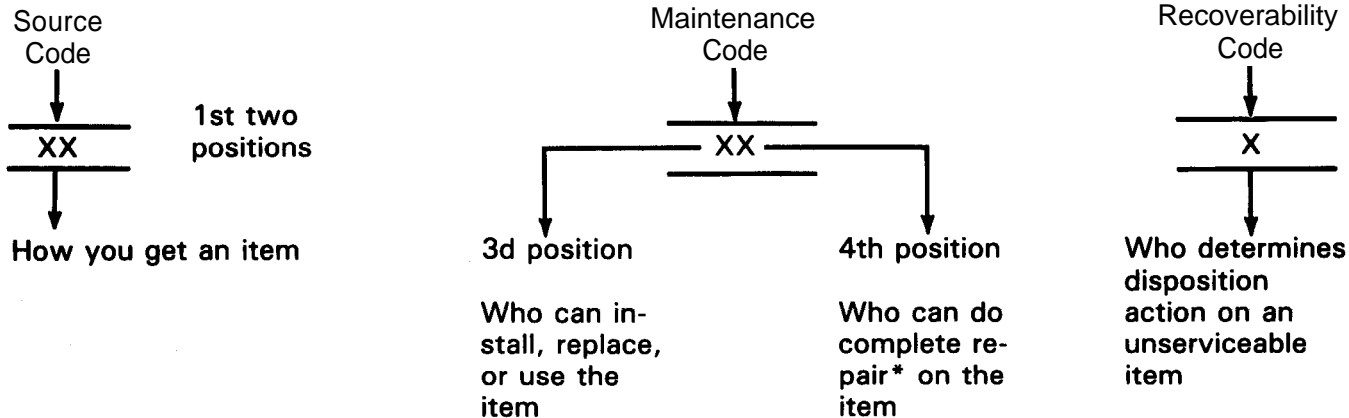

*Complete Repair: Maintenance capacity, capability, and authority to perform all corrective maintenance tasks of the "Repair" function in a use/user environment in order to restore serviceability to a failed item.

(1) **Source Code.** The source code tells you how to get an item needed for maintenance, repair, or overhaul of an end item/equipment. Explanations of source codes follow:

Code	Explanation
<div style="border: 1px solid black; padding: 5px;"> PA PB PC** PD PE PF PG </div>	Stocked items; use the applicable NSN to request/requisition items with these source codes. They are authorized to the level indicated by the code entered in the 3d position of the SMR code. **NOTE: Items coded PC are subject to deterioration.
<div style="border: 1px solid black; padding: 5px;"> KD KF KB </div>	Items with these codes are not to be requested/requisitioned individually. They are part of a kit which is authorized to the maintenance level indicated in the 3d position of the SMR code. The complete kit must be requisitioned and applied.
<div style="border: 1px solid black; padding: 5px;"> MO—(Made at unit/ AVUM Level) MF—(Made at DS/ AVIM Level) MH—(Made at GS Level) ML—(Made at Spe- cialized Repair Act (SRA)) MD—(Made at Depot) </div>	Items with these codes are not to be requested/requisitioned individually. They must be made from bulk material which is identified by the part number in the DESCRIPTION AND USABLE ON CODE (UOC) column and listed in the Bulk Material Group of the repair parts list in this RPSTL. If the item is authorized to you by the 3d position code of the SMR code, but the source code indicates it is made at a higher level, order the item from the higher level of maintenance.

- AO—(Assembled by unit/AVUM Level)
- AF—(Assembled by DS/AVIM Level)
- AH—(Assembled by GS Level)
- AL—(Assembled by SRA)
- AD—(Assembled by Depot)

Items with these codes are not to be requested/requisitioned individually. The parts that make up the assembled item must be requisitioned or fabricated and assembled at the level of maintenance indicated by the source code. If the position code of the SMR code authorizes you to replace the item, but the source code indicates the item is assembled at a higher level, order the item from the higher level of maintenance.

- XA - DO not requisition an "XA"-coded item. Order its next higher assembly. (Also, refer to the NOTE below.)
- XB - If an "XB" item is not available from salvage, order it using the CAGEC and part number given.
- XC - Installation drawing, diagram, instruction sheet, field service drawing, that is identified by manufacturer's part number.
- XD - Item is not stocked. Order an "XD"-coded item through normal supply channels using the CAGEC and part number given, if no NSN is available.

NOTE

Cannibalization or controlled exchange, when authorized, may be used as a source of supply for items with the above source codes, except for those source coded "XA" or those aircraft support items restricted by requirements of AR 750-1.

(2) Maintenance Code. Maintenance codes tell you the level(s) of maintenance authorized to USE and REPAIR support items. The maintenance codes are entered in the third and fourth positions of the SMR code as follows:

(a) The maintenance code entered in the third position tells you the lowest maintenance level authorized to remove, replace, and use an item. The maintenance code entered in the third position will indicate authorization to one of the following levels of maintenance:

Code	Application/Explanation
C	Crew or operator maintenance done within unit or aviation unit maintenance.
O	Unit or aviation unit level can remove, replace, and use the item.
F	Direct support or aviation intermediate level can remove, replace, and use the item.
H	General support level can remove, replace, and use the item.
L	Specialized repair activity can remove, replace, and use the item.
D	Depot level can remove, replace, and use the item.

3. EXPLANATION OF COLUMNS (SECTIONS II AND III) (CONT)

(b) The maintenance code entered in the fourth position tells whether or not the item is to be repaired and identifies the lowest maintenance level with the capability to do complete repair (i.e., perform all authorized repair functions). (NOTE: Some limited repair

may be done on the item at a lower level of maintenance, if authorized by the Maintenance Allocation Chart (MAC) and SMR codes.) This position will contain one of the following maintenance codes:

Code	Application/Explanation
O	Unit or aviation unit is the lowest level that can do complete repair of the item.
F	Direct support or aviation intermediate is the lowest level that can do complete repair of the item.
H	General support is the lowest level that can do complete repair of the item.
L	Specialized repair activity is the lowest level that can do complete repair of the item.
D	Depot is the lowest level that can do complete repair of the item.
Z	Nonreparable. No repair is authorized.
B	No repair is authorized. (No parts or special tools are authorized for the maintenance of a "B" coded item.) However, the item may be reconditioned by adjusting, lubricating, etc., at the user level.

(3) Recoverability Code. Recoverability codes are assigned to items to indicate the disposition action on unserviceable items. The

recoverability code is entered in the fifth position of the SMR code as follows:

Recoverability Code	Application/Explanation
Z	Nonreparable item. When unserviceable, condemn and dispose of the item at the level of maintenance shown in 3d position of SMR Code.
O	Reparable item. When uneconomically reparable, condemn and dispose of the item at unit or aviation unit level.
F	Reparable item. When uneconomically reparable, condemn and dispose of the item at direct support or aviation intermediate level.
H	Reparable item. When uneconomically reparable, condemn and dispose of the item at the general support level.
D	Reparable item. When beyond lower level repair capability, return to depot. Condemnation and disposal of item not authorized below depot level.
L	Reparable item. Condemnation and disposal not authorized below Specialized Repair Activity (SRA).
A	Item requires special handling or condemnation procedures because of specific reasons (e.g., precious metal content, high dollar value, critical material). Refer to appropriate manuals/directives for specific instructions.

c. CAGEC (Column (3)). The Contractor and Government Entity Code (CAGEC) is a 5-digit alphanumeric code which is used to identify the manufacturer, distributor, or Government agency, etc., that supplies the item.

d. PART NUMBER (Column (4)). Indicates the primary number used by the manufacturer (individual, company, firm, corporation, or Government activity), which controls the design and characteristics of the item by means of its engineering drawings, specifications standards, and inspection requirements to identify an item or range of items.

NOTE

When you use an NSN to requisition an item, the item you receive may have a different part number from the part ordered.

e. DESCRIPTION AND USABLE ON CODE (UOC) (Column (5)). This column includes the following information:

(1) The Federal item name and, when required, a minimum description to identify the item.

3. EXPLANATION OF COLUMNS (SECTIONS II AND III) (CONT)

(2) The physical security classification of the item is indicated by the parenthetical entry which is a physical security classification abbreviation, e.g., Phy Sec C1 (C)-Confidential, Phy Sec C1 (S)-Secret, Phy Sec C1 (T)-Top Secret.

(3) Items that are included in kits and sets are listed below the name of the kit or set.

(4) Spare/repair parts that make up an assembled item are listed immediately following the assembled item line entry.

(5) Part numbers for bulk materials are referenced in this column in the line item entry for the item to be manufactured/fabricated.

(6) When the item is not used with all serial numbers of the same model, the effective serial numbers are shown on the last line(s) of the description (before UOC).

(7) The usable on code, when applicable (see paragraph 5, Special Information).

(8) In the Special Tools List section, the Basis of Issue (BOI) appears as the last line(s) in the entry for each special tool, special TMDE, and other special support equipment. When density of equipment supported exceeds density spread indicated in the basis of issue, the total authorization is increased proportionately.

(9) The statement "END OF FIGURE" appears just below the last item description in Column 5 for a given figure in both Section II and Section III.

f. **QTY (Column (6)).** The QTY (quantity per figure column) indicates the quantity of the item used in the breakout shown on the illustration figure, which is prepared for a functional group, subfunctional group, or an

assembly. A "V" appearing in this column in lieu of a quantity indicates that the quantity is variable and the quantity may vary from application to application.

4. EXPLANATION OF COLUMNS (SECTION IV).

a. National Stock Number (NSN) Index.

(1) **STOCK NUMBER column.** This column lists the NSN by National Item Identification Number (NIIN) sequence. The NIIN consists of the last nine digits of the NSN

NSN

NIIN

(i.e., 5305-01-674-1467). When using this

column to locate an item, ignore the first 4 digits of the NSN. However, the complete NSN should be used when ordering items by stock number.

(2) **FIG. column.** This column lists the number of the figure where the item is identified/located. The figures are in numerical order in Section II and Section III.

(3) **ITEM column.** The item number identifies the item associated with the figure listed in the adjacent FIG. column. This item is also identified by the NSN listed on the same line.

b. **Part Number Index.** Part numbers in this index are listed by part number in ascending alphanumeric sequence (i.e., vertical arrangement of letter and number combination which places the first letter or digit of each group in order A thru Z, followed by the numbers 0 thru 9 and each following letter or digit in like order).

(1) **CAGEC column.** The Contractor and Government Entity Code (CAGEC) is a 5-digit numeric code used to identify the manufacturer, distributor, or Government agency, etc., that supplies the item.

(2) PART NUMBER column. Indicates the primary number used by the manufacturer (individual, firm, corporation, or Government activity), which controls the design and characteristics of the item by means of its engineering drawings, specifications standards, and inspection requirements to identify an item or range of items.

(3) STOCK NUMBER column. This column lists the NSN for the associated part number and manufacturer identified in the PART NUMBER and CAGEC columns to the left.

(4) FIG. column. This column lists the number of the figure where the item is identified/located in Section II and III.

(5) ITEM column. The item number is that number assigned to the item as it appears in the figure referenced in the adjacent figure number column.

c. Figure and Item Number Index.

(1) FIG. column. This column lists the number of the figure where the item is identified/located in Sections II and III.

(2) ITEM column. The item number is that number assigned to the item as it appears in the figure referenced in the adjacent figure number column.

(3) STOCK NUMBER column. This column lists the NSN for the item.

(4) CAGEC column. The Contractor and Government Entity Code (CAGEC) is a 5-digit numeric code used to identify the manufacturer, distributor, or Government agency, etc., that supplies the item.

(5) PART NUMBER column. Indicates the primary number used by the manufacturer (individual, firm, corporation, or Government activity), which controls the design and characteristics of the item by means of its engineering drawings, specifications, standards, and inspection requirements to identify an item or range of items.

5. SPECIAL INFORMATION

a. Fabrication Instructions. Bulk materials required to manufacture items are listed in the Bulk Material Function Group of this RPSTL. Part numbers for bulk materials are also referenced in the description column of the line item entry for the item to be manufactured/fabricated. Detailed fabrication instructions for items source coded to be manufactured or fabricated are found in TM 9-2350-238-20-2 and TM 9-2350-238-34-2.

b. Assembly Instruction. Detailed assembly instructions for items source coded to be assembled from component spare/repair parts are found in TM 9-2350-238-20-2 and TM 9-2350-238-34-2. Items that make up the assembly are listed immediately following the assembly item entry or reference is made to an applicable figure.

c. Kits. Line item entries for repair parts kits appear in a group in Section II (see table of contents).

d. Index Numbers. Items which have the word BULK in the figure column will have an index number shown in the item number column. This index number is a cross-reference between the National Stock Number/Part Number Index and the bulk material list in Section II.

5. SPECIAL INFORMATION (CONT)

e. Associated Publications. The publication(s) listed below pertain to M578 Recovery Vehicle and its components:

Publication	Short Title
TM 9-2350-238-10	Recovery Vehicle, Full-TrackeD, M578: Operator's Manual
TM 9-2350-238-20-1	Recovery Vehicle, Full-TrackeD, M578: Unit Maintenance, Hull and Components
TM 9-2350-238-20-2	Recovery Vehicle, Full-TrackeD, M578: Unit Maintenance, Crane & Components
TM 9-2350-238-24P-1	Recovery Vehicle, Full-TrackeD, M578: Unit, Direct Support, and General Support Repair Parts and Special Tools List, Hull and Components
TM 9-2350-238-34-1	Recovery Vehicle, Full-TrackeD, M578: Direct Support and General Support Maintenance, Hull and Components
TM 9-2350-238-34-2	Recovery Vehicle, Full-TrackeD, M578: Direct Support and General Support Maintenance, Crane and Components
TM 9-2350-274-BD	Operator's, Organizational, Direct Support, and General Support Maintenance Battlefield Damage Assessment and Repair: for M109/M110/M578 Vehicles

6. HOW TO LOCATE REPAIR PARTS

a. When National Stock Number or Part Number is Not Known.

(1) First. Using the table of contents, determine the assembly group or subassembly group to which the item belongs. This is necessary since figures are prepared for assembly groups and subassembly groups, and listings are divided into the same groups.

(2) Second. Find the figure covering the assembly group or subassembly group to which the item belongs.

(3) Third. Identify the item on the figure and use the Figure and Item Number Index to find the NSN.

b. When National Stock Number or Part Number is Known.

(1) First. Using the National Stock Number or the Part Number Index, find the pertinent National Stock Number or Part Number. The NSN index is in National Item identification Number (NIIN) sequence (see 4.a.(1)). The part numbers in the Part Number index are listed in ascending alphanumeric sequence (see 4.b). Both indexes cross-reference you to the illustration/figure and item number of the item you are looking for.

(2) Second. Turn to the figure and item number, verify that the item is the one you're looking for, then locate the item number in the repair parts list for the figure.

7. ABBREVIATIONS

Not applicable.

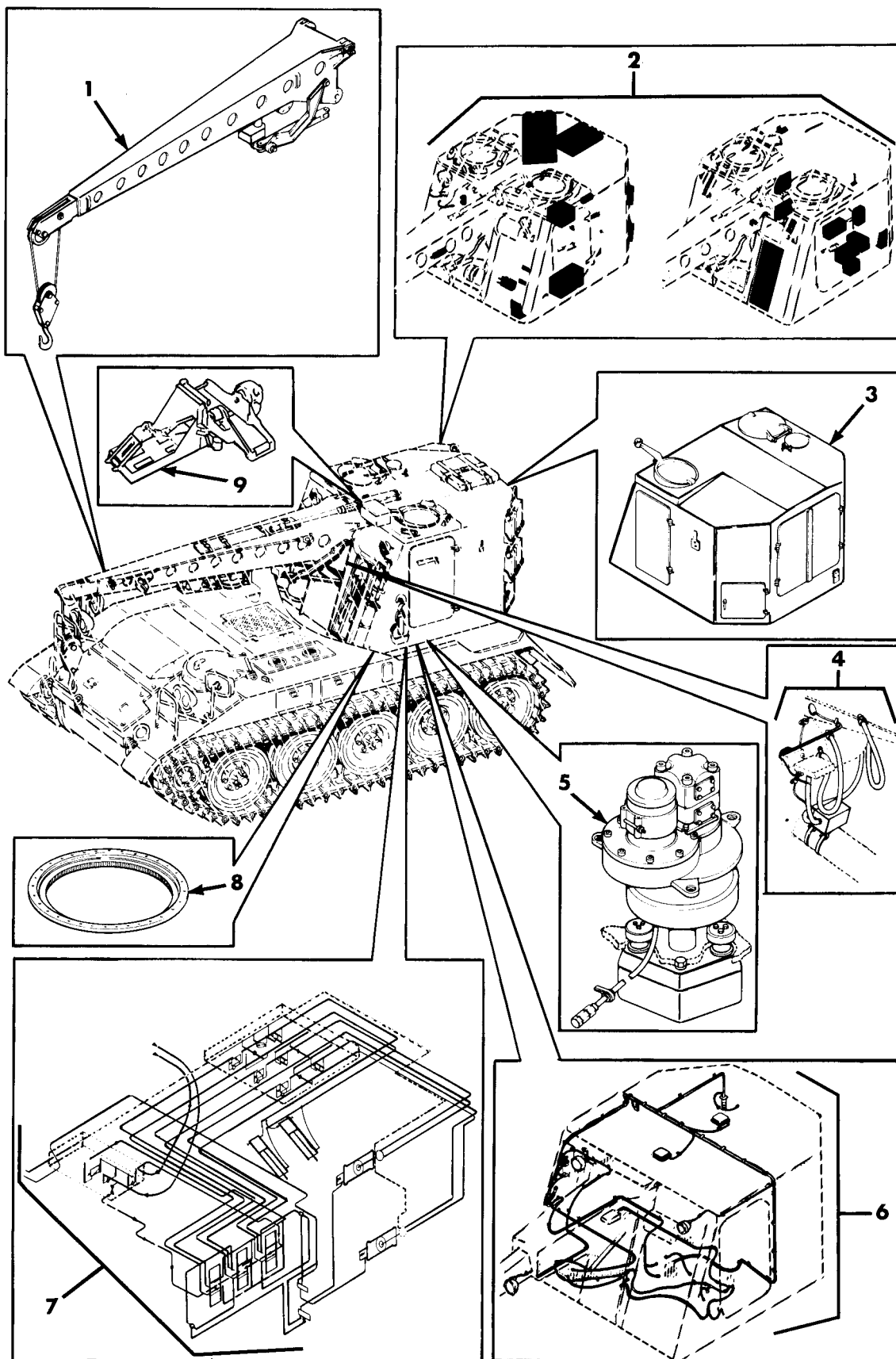

Figure 1. M578 Armored Light Full-Track Recovery Vehicle.

SECTION II TM9-2350-238-24P-2

(1)	(2)	(3)	(4)	(5)	(6)
ITEM NO	SMR CODE	CAGEC	PART NUMBER	DESCRIPTION AND USABLE ON CODES(UOC)	QTY

GROUP 00
 FIG.1 M578 ARMORED LIGHT FULL-
 TRACKED RECOVERY VEHICLE

1	XC	19200	10908500	BOOM AND WINCH	1
2	XC	19207	10904850	EQUIPMENT STOWAGE INSTALLATION	1
3	XC	19207	10934910	1 CAB ASSEMBLY	1
4	XC	19204	11643432	FILTER INSTL.,CAB	1
5	XC	19207	10904950	TRAVERSING INSTALLATION	1
6	XC	19207	10908350	HYDRAULIC INSTALLATION	1
7	XC	19207	10904800	ELECTRICAL INSTALLATION	1
8	XC	19200	10898400	TURRET BEARING INST SEE FIG.87	
9	PAOFF	19204	7046650	MOUNT,MACHINE GUN (REFER TO TM9-1005-213-10)	1

END OF FIGURE

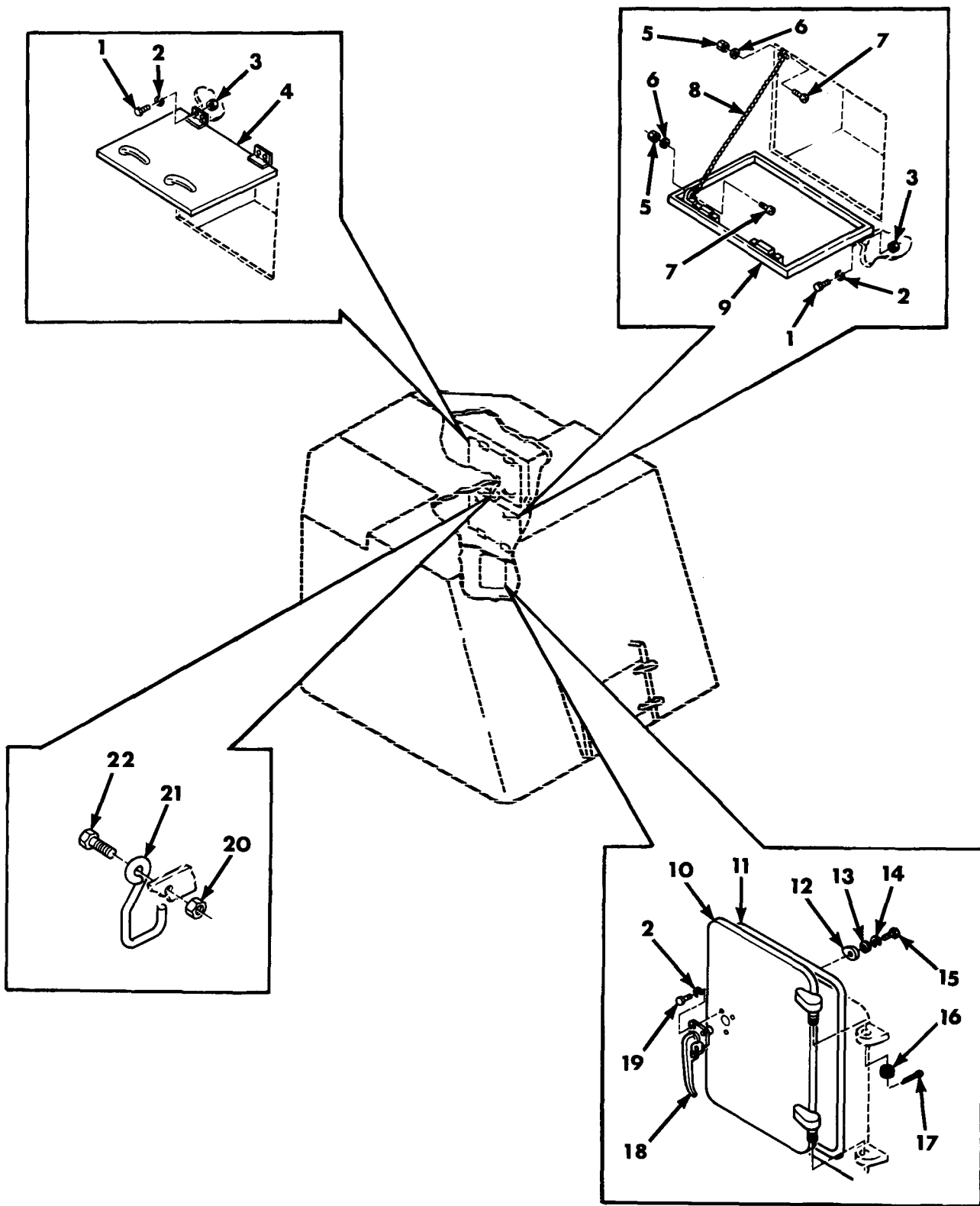

Figure 2. Cab Assembly 10934910, Stowage Compartment Doors.

SECTION II		TM9-2350-238-24P-2			
(1)	(2)	(3)	(4)	(5)	(6)
ITEM NO	SMR CODE	CAGEC	PART NUMBER	DESCRIPTION AND USABLE ON CODES(UOC)	QTY
GROUP 01					
FIG.2 CAB ASSEMBLY 10934910,STOWAGE COMPARTMENT DOORS					
1	PAOZZ	96906	MS90727-6	BOLT,MACHINE CAP,HEXAGON HEAD STEEL,CADMIUM PLATED, 1/4 INCH NOMINAL SIZE,28 UNF-2A,3/4 INCH LONG,LEFT SIDE CAB STOWAGE DOORS	8
2	PAOZZ	96906	MS35338-44	WASHER,LOCK LOCK HELICAL,STEEL, CADMIUM PLATED,NOMINAL SIZE 1/4 INCH,.263 INCH ID,.489 INCH OD,.109 INCH WIDE, LEFT CAB STOWAGE DOORS	11
3	PAOZZ	96906	MS51968-2	NUT,PLAIN,HEXAGON PLAIN,HEXAGON STEEL,CADMIUM PLATED,28 UNF-2B,1/4 INCH NOMINAL SIZE,7/32 INCH THICK, LEFT CAB STOWAGE DOORS	8
4	PAOOO	19204	10908675-1	DOOR,HATCH,VEHICLE HATCH,VEHICLE LEFT CAB STOWAGE SEE FIG. 14 ASSY BKDN	1
5	PAOZZ	96906	MS21042-02	NUT,SELF-LOCKING,EX SELF-LOCKING NON-CORROSION RESISTANT STEEL,.086-56 UNJC-3B,.167 INCH DIAMETER,.100 INCH THICK,LEFT CAB STOWAGE,LOWER DOOR CHAIN	2
6	PAOZZ	96906	MS27183-2	WASHER,FLAT .094 ID,.250 OD,.020 THK	2
7	PAOZZ	96906	MS35206-209	SCREW,MACHINE MACHINE CARBON STEEL,CADMIUM PLATED,56 UNC-2A, NOMINAL SIZE NUMBER 2,3/4 INCH LONG, LEFT CAB STOWAGE, LOWER DOOR CHAIN	2
8	MOOZZ	81348	RRC271TYPEIICL6B RSSIZE018	CHAIN,SAFETY MAKE FROM CHAIN ASSEMBLY,NSN4010-00-171-4427,PNRR-C-271	25
9	PAOOO	19204	10908675-2	DOOR,HATCH,VEHICLE HATCH,VEHICLE LEFT CAB STOWAGE,LOWER DOOR SEE FIG. 14 ASSY BKDN	1
10	PAOZZ	19204	10908664	DOOR,HATCH,VEHICLE CAB,REAR STOWAGE	1
11	PAOZZ	19207	10908671-1	NONMETALLIC SPECIAL GASKET,DOOR	1
12	PAOZZ	19204	10908669	LEVER,LOCK-RELEASE DOOR HANDLE	1
13	PAOZZ	96906	MS27183-15	WASHER,FLAT .438 ID,1.00 OD,.083 THK	1
14	PAOZZ	96906	MS35338-46	WASHER,LOCK 3/8 NOM SIZE	1
15	PAOZZ	96906	MS90727-58	SCREW,CAP,HEXAGON H 3/8-24UNF X .750	1
16	PAOZZ	96906	MS35692-37	NUT,PLAIN,SLOTTED,H 1/2-20UNF	1
17	PAOZZ	96906	MS24665-287	PIN,COTTER 3/32 DIA X 1-1/4 LG	1
18	PAOZZ	19207	10917058	HANDLE,DOOR	1
19	PAOZZ	96906	MS90727-3	SCREW,CAP,HEXAGON H 1/4-28UNF X .500	3
20	PAOZZ	96906	MS35650-302	NUT,PLAIN,HEXAGON NO. 10-32UNF	1

SECTION II		TM9-2350-238-24P-2				
(1)	(2)	(3)	(4)	(5)	(6)	
ITEM	SMR		PART			
NO	CODE	CAGEC	NUMBER	DESCRIPTION AND USABLE ON CODES(UC)	QTY	
21	PAOZZ	19207	10919830	HOOK,STOWAGE DOOR	1	
22	PAOZZ	96906	MS35207-264	SCREW,MACHINE NO. 10-32UNF X .625	1	

END OF FIGURE

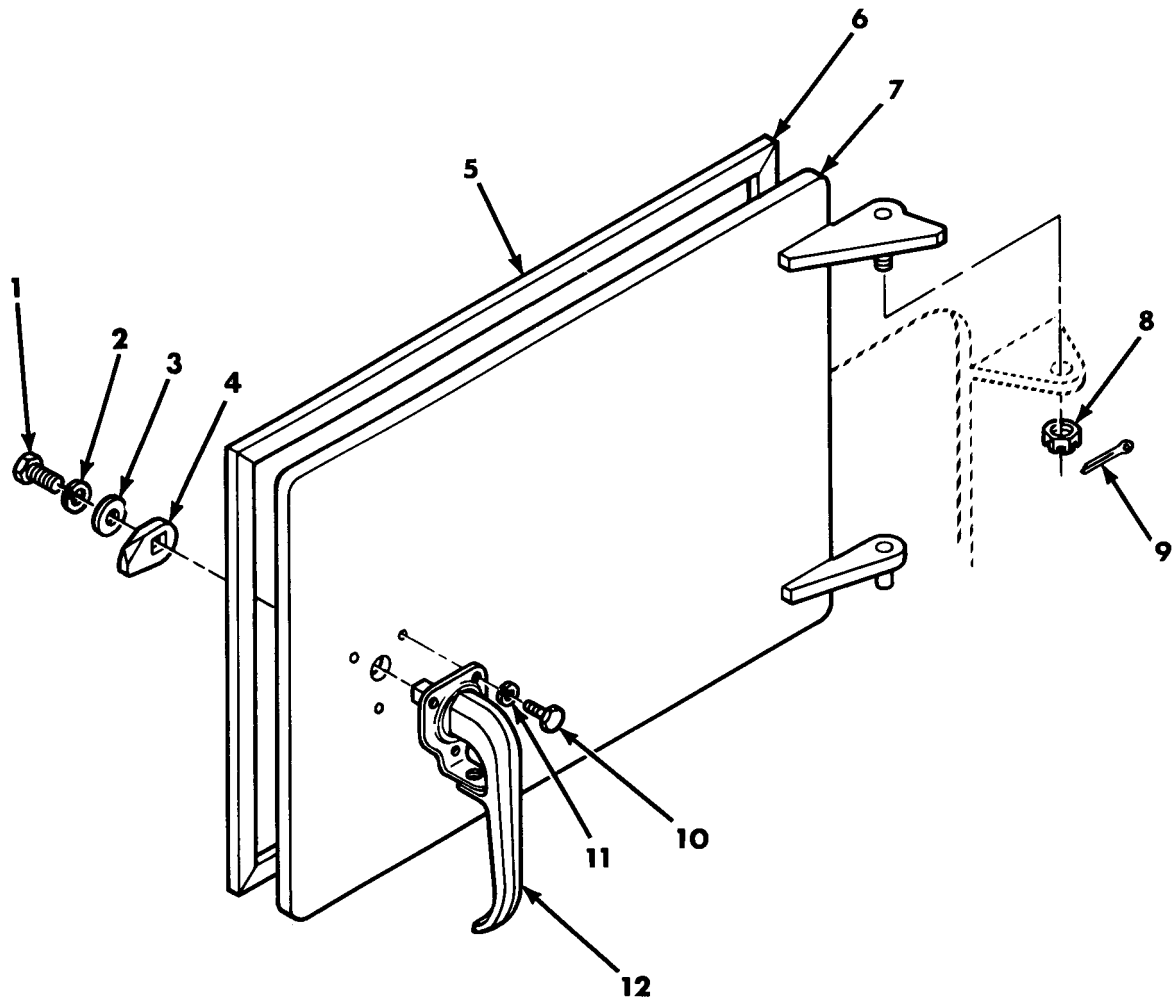
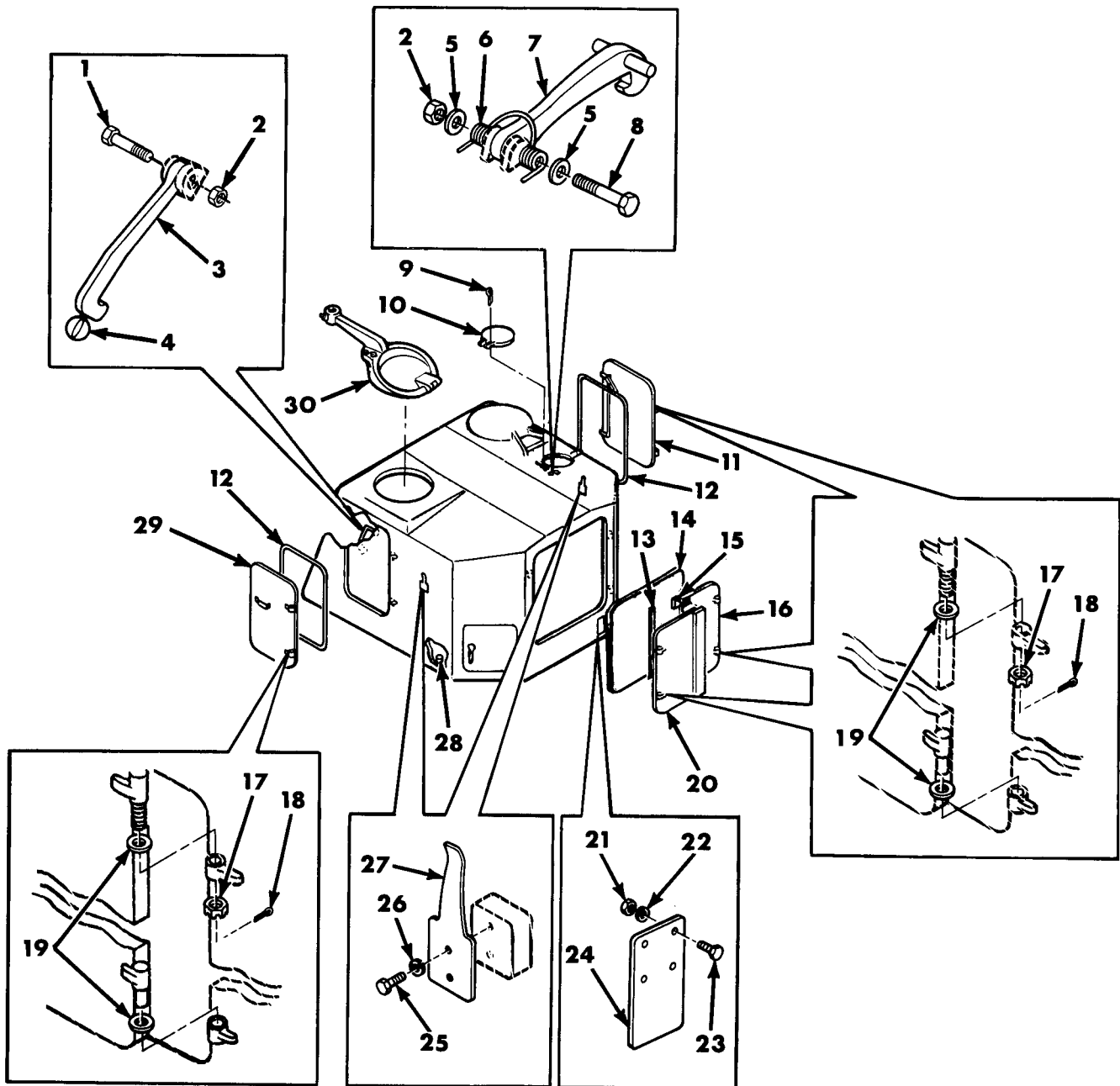

Figure 3. Cab Assembly 10934910, Tow Winch Access Door and Related Parts.

SECTION II		TM9-2350-238-24P-2				
(1)	(2)	(3)	(4)	(5)	(6)	
ITEM NO	SMR CODE	CAGEC	PART NUMBER	DESCRIPTION AND USABLE ON CODES(UOC)	QTY	
GROUP 01						
FIG. 3 CAB ASSEMBLY 10934910, TOW WINCH ACCESS DOOR AND RELATED PARTS						
1	PAOZZ	96906	MS90727-58	SCREW,CAP,HEXAGON H 3/8-24UNF X .750	1	
2	PAOZZ	96906	MS35338-46	WASHER,LOCK 3/8 NOM SIZE	1	
3	PAOZZ	96906	MS27183-15	WASHER,FLAT .438 ID,1.00 OD,.083 THK	1	
4	PAOZZ	19204	10908669	LEVER,LOCK-RELEASE DOOR LOCK	1	
5	PAOZZ	19204	10956690-1	SEAL,NONMETALLIC ST DOOR, TOP AND BOTTOM	2	
6	PAOZZ	19204	10956690-2	SEAL,NONMETALLIC ST DOOR,SIDES	2	
7	PAOZZ	19207	10908335	DOOR,ACCESS	1	
8	PAOZZ	96906	MS35692-37	NUT,PLAIN,SLOTTED,H 1/2-OUNF	1	
9	PAOZZ	96906	MS24665-287	PIN,COTTER 3/32 DIA X 1-1/4 LG	1	
10	PAOZZ	96906	MS90727-3	SCREW,CAP,HEXAGON H 1/4-28UNF X .500	3	
11	PAOZZ	96906	MS35338-44	WASHER,LOCK 1/4 NOM SIZE	3	
12	PAOZZ	19207	10917058	HANDLE,DOOR STOWAGE DOOR	1	
END OF FIGURE						



*NO FURTHER DISASSEMBLY AUTHORIZED.

Figure 4. Cab Assembly 10934910, Covers, Doors, and Related Parts.

SECTION II		TM9-2350-238-24P-2			
(1)	(2)	(3)	(4)	(5)	(6)
ITEM NO	SMR CODE	CAGEC	PART NUMBER	DESCRIPTION AND USABLE ON CODES(UOC)	QTY
GROUP 01					
FIG. 4 CAB ASSEMBLY 10934910,COVERS, DOORS,AND RELATED PARTS					
1	PAOZZ	96906	MS18153-63	SCREW,CAP,HEXAGON H 3/8-24UNF X 1.750	1
2	PAOZZ	96906	MS21044N6	NUT,SELF-LOCKING,HE 3/8-24UNJF	2
3	PAOZZ	19207	10908980	LATCH,RIM TOW WINCH DOOR HOLD OPEN	1
4	PAOZZ	19204	8391404	KNOB TOW WINCH DOOR HOLD OPEN,CATCH	1
5	PAOZZ	96906	MS27183-14	WASHER,FLAT .406 DI,.812 OC,.065 THK	2
6	PAOZZ	19204	10934919	SPRING,HELICAL,TORS CUPOLA LID CATCH	1
7	PAOZZ	19204	10901299	LATCH,THUMB CRANE OPERATOR'S HATCH HOLD OPEN	1
8	PAOZZ	96906	MS90727-77	SCREW,CAP,HEXAGON H 3/8-24UNF X 4.750	1
9	PAOZZ	96906	MS24665-285	PIN,COTTER 3/32 DIA X 1.0 LG	2
10	PAOZZ	19200	10908718	DOOR,ACCESS HYDRAULIC RESERVOIR FILTER	1
11	PAOOO	19204	10908371-2	DOOR,HATCH,VEHICLE CAB,RIGHT SIDE SEE FIG. 11 ASSY BKDN	1
12	PAOZZ	19207	10908671-2	NONMETALLIC SPECIAL SEAL CAB SIDE DOORS	2
13	PAOZZ	19207	10908671-3	NONMETALLIC SPECIAL SEAL	1
14	PAOZZ	19207	10908671-4	SEAL,NONMETALLIC SP CAB,REAR DOOR, CENTER	1
15	PAOZZ	19207	11592841	SEAL,NONMETALLIC ST TAB,.62 X .75 X .75	2
16	PAOBO	19204	10908368	DOOR,HATCH,VEHICLE HATCH,VEHICLE CAB,REAR RIGHT	1
17	PAOZZ	96906	MS35692-61	NUT,PLAIN,SLOTTED,H SLOTTED,3/4- 16UNF	4
18	PAOZZ	96906	MS24665-355	PIN,COTTER 1/8 DIA X 1-1/4 LG	4
19	PAOZZ	19204	8334628	BEARING,SLEEVE	8
20	PAOOO	19204	10908330	DOOR,METAL,SWINGING CAB,LEFT REAR SEE FIG. 12 ASSY BKDN	1
21	PAOZZ	96906	MS51968-8	NUT,PLAIN,HEXAGON 3/8-24UNF	4
22	PAOZZ	96906	MS35338-46	WASHER,LOCK 3/8 NOM SIZE	4
23	PAOZZ	96906	MS90727-64	SCREW,CAP,HEXAGON H 3/8-24UNF X 1.500	4
24	PAOZZ	19200	10934779	COVER,ACCESS SLAVE,RECEPTACLE HOLE	1
25	PAOZZ	96906	MS90727-5	SCREW,CAP,HEXAGON H 1/4-28UNF X .625	4
26	PAOZZ	96906	MS35338-44	WASHER,LOCK 1/4 NOM SIZE	4
27	PAOZZ	19204	10914833	SPRING,FLAT CAB RIGHT AND LEFT DOOR CATCH	2
28	PAOZZ	96906	MS20913-6S	PLUG,PIPE 3/4NPT	1
29	PAOOO	19204	10908371-1	DOOR,METAL,SWINGING CAB,LEFT SIDE SEE FIG. 11 ASSY BKDN	1

SECTION II		TM9-2350-238-24P-2				
(1)	(2)	(3)	(4)	(5)	(6)	
ITEM	SMR		PART			
NO	CODE	CAGEC	NUMBER	DESCRIPTION AND USABLE ON CODES(UOC)	QTY	
30	PA000	19204	11592757	CUPOLA,COMMANDERS S CUPOLA ASSEMBLY SEE FIG. 13 ASSY BKDN	1	
END OF FIGURE						

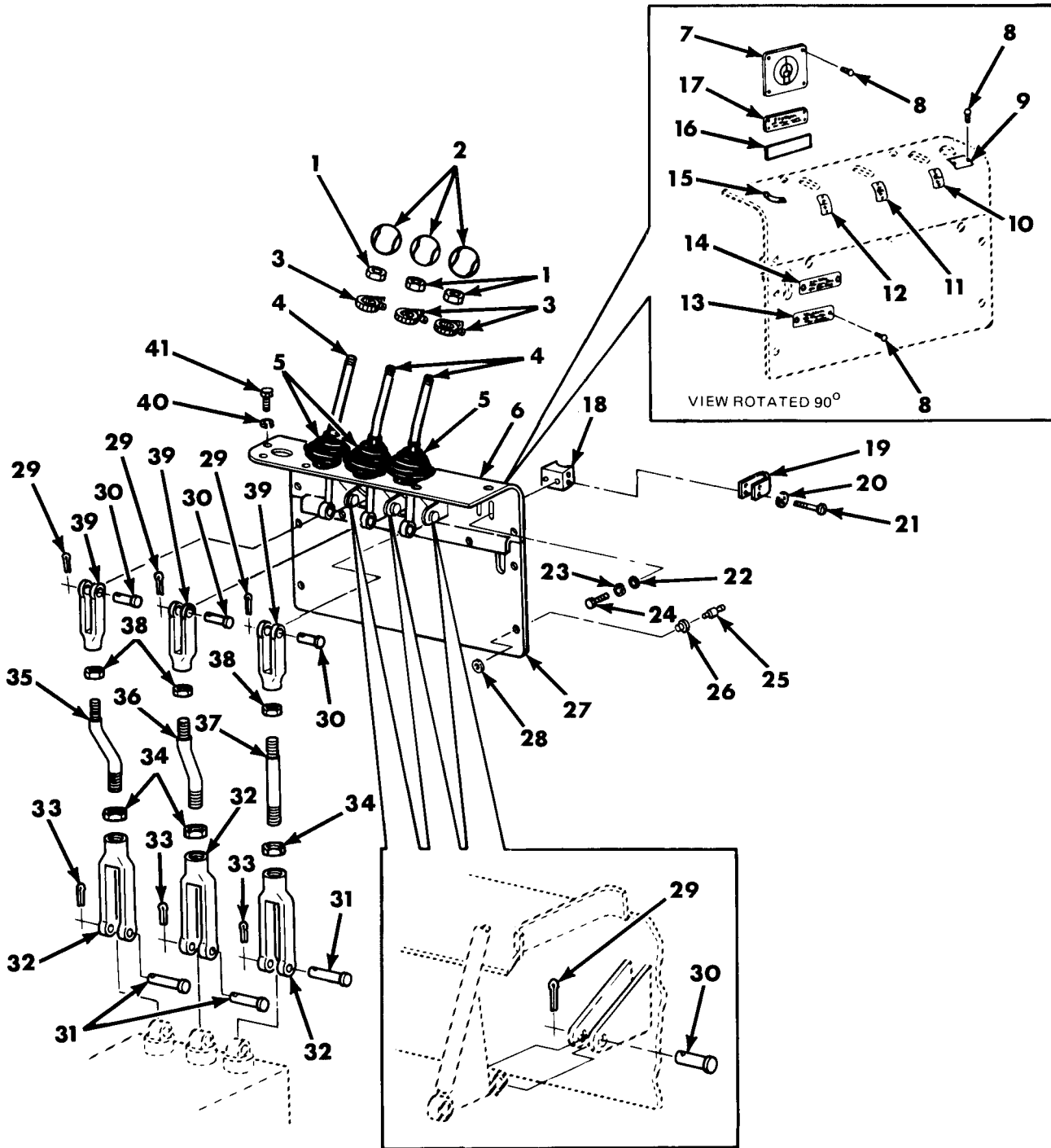

Figure 5. Cab Assembly 10934910, Boom Elevating, Boom and Tow Winch Controls and Linkage.

SECTION II		TM9-2350-238-24P-2				
(1)	(2)	(3)	(4)	(5)	(6)	
ITEM	SMR		PART			
NO	CODE	CAGEC	NUMBER	DESCRIPTION AND USABLE ON CODES(UOC)		QTY
GROUP 01						
FIG.5 CAB ASSEMBLY 10934910,BOOM						
ELEVATING,BOOM AND TOW WINCH						
CONTROLS AND LINKAGE						
1	PAOZZ	96906	MS35691-21	NUT,PLAIN,HEXAGON 3/8-24UNF		3
2	PAOZZ	19204	8391404	KNOB SHIFT LEVER HANDLE		3
3	PAOZZ	96906	MS3367-3-9	STRAP,TIEDOWN,ELECT ADJ .187 TO 3.5 DIA		3
4	PBOZZ	19204	10914762	LEVER,MANUAL CONTRO BOOM AND TOW WINCH		3
5	PAOZZ	19204	10914788	BOOT,DUST AND MOIST SEAL,SHIFT HANDLE		3
6	PAOZZ	19207	10914848-1	SUPPORT,CAMLOCK CONTROLS		1
7	PAOZZ	19207	10909045	PLATE,IDENTIFICATIO LOAD RATING CAPACITIES		1
8	PAOZZ	96906	MS21318-14	SCREW,DRIVE .098 DIA		22
9	PAOZZ	19207	10909053	PLATE,INSTRUCTION FILTER-BY-PASSING		1
10	PAOZZ	19207	10909049	PLATE,IDENTIFICATIO LOWER-RAISE, BOOM		1
11	PAOZZ	19207	10909047	PLATE,IDENTIFICATIO OUT-TOW WINCH IN		1
12	PAOZZ	19207	10909048	PLATE,IDENTIFICATIO IDENTIFICATION INSTRUCTION LOWER-RAISE,BOOM WINCH		1
13	PAOZZ	19207	10909051	PLATE,IDENTIFICATIO BOOM WINCH BRAKE PRESSURE		1
14	PAOZZ	19207	10909050	PLATE,IDENTIFICATIO TOW WINCH BRAKE PRESSURE SELECTOR		1
15	PAOZZ	19207	10909046	PLATE,INSTRUCTION LO-N-HI		1
16	PAOZZ	19207	11643398	PLATE,INSTRUCTION HIGH NOISE		1
17	PAOZZ	19207	10919784	PLATE,INSTRUCTION WINCH LOAD		1
18	PAOZZ	19204	10934798	BRACKET,CONTROL PAN WINCH CONTROL PANEL		1
19	PAOZZ	19204	10934797	BRACKET,CONTROL PAN WINCH CONTROL PANEL		1
20	PAOZZ	96906	MS35338-43	WASHER,LOCK NO. 10 NOM SIZE		4
21	PAOZZ	96906	MS35266-61	SCREW,MACHINE NO.10-32UNF X .380		4
22	PAOZZ	96906	MS27183-10	WASHER,FLAT .281 ID,.625 OD .065 THK		2
23	PAOZZ	96906	MS35338-44	WASHER,LOCK 1/4 NOM SIZE		2
24	PAOZZ	96906	MS90727-4	SCREW,CAP,HEXAGON H 1/4-28UNF X .562		2
25	PAOZZ	18876	8168467	STUD ASSEMBLY,TURNL TURNLOCK FASTENER,SHIFT LEVER PANEL		7
26	PAOZZ	19207	8087455	EYELET,TURNLOCK FAS FASTENER,SHIFT LEVER		7
27	PAOZZ	19207	10914774	COVER,ACCESS CAB ASSEMBLY WINCH CONTROLS		1
28	PAOZZ	18876	7613189	RING,RETAINING SHIFT LEVEL PANEL		7
29	PAOZZ	96906	MS24665-353	PIN,COTTER 1/8 DIA X 1.0 LG		6
30	PAOZZ	96906	MS35810-36	PIN,STRAIGHT,HEADED 1/2 DIA,1.203 GRIP LG		6

SECTION II		TM9-2350-238-24P-2				
(1)	(2)	(3)	(4)	(5)	(6)	
ITEM	SMR		PART			
NO	CODE	CAGEC	NUMBER	DESCRIPTION AND USABLE ON CODES(UOC)	QTY	
31	PAOZZ	96906	MS35810-37	PIN,STRAIGHT,HEADED 5/8 DIA,1.453 GRIP LG	3	
32	PAOZZ	96906	MS35812-7	CLEVIS,ROD END END,5/8-18UNF-28 X 4.94	3	
33	PAOZZ	96906	MS24665-355	PIN,COTTER 1/8 DIA X 1-1/4 LG	3	
34	PAOZZ	96906	MS35691-53	NUT,PLAIN,HEXAGON 5/8-18UNF	3	
35	PAOZZ	19204	10914758	ROD,HYDRAULIC VALVE SHIFT	1	
36	PAOZZ	19204	10919835	ROD,HYDRAULIC VALVE SHIFT	1	
37	PAOZZ	19204	10914759	STUD,STEPPED HYDRAULIC VALVE SHIFT	1	
38	PAOZZ	96906	MS35691-37	NUT,PLAIN,HEXAGON 1/2-20UNF	3	
39	PAOZZ	19207	8330692	CLEVIS,ROD END 1/2-20UNF-28X3.00	3	
40	PAOZZ	96906	MS35338-46	WASHER,LOCK 3/8 NOM SIZE	6	
41	PAOZZ	96906	MS90727-57	SCREW,CAP,HEXAGON H 3/8-24UNF X .625	6	

END OF FIGURE

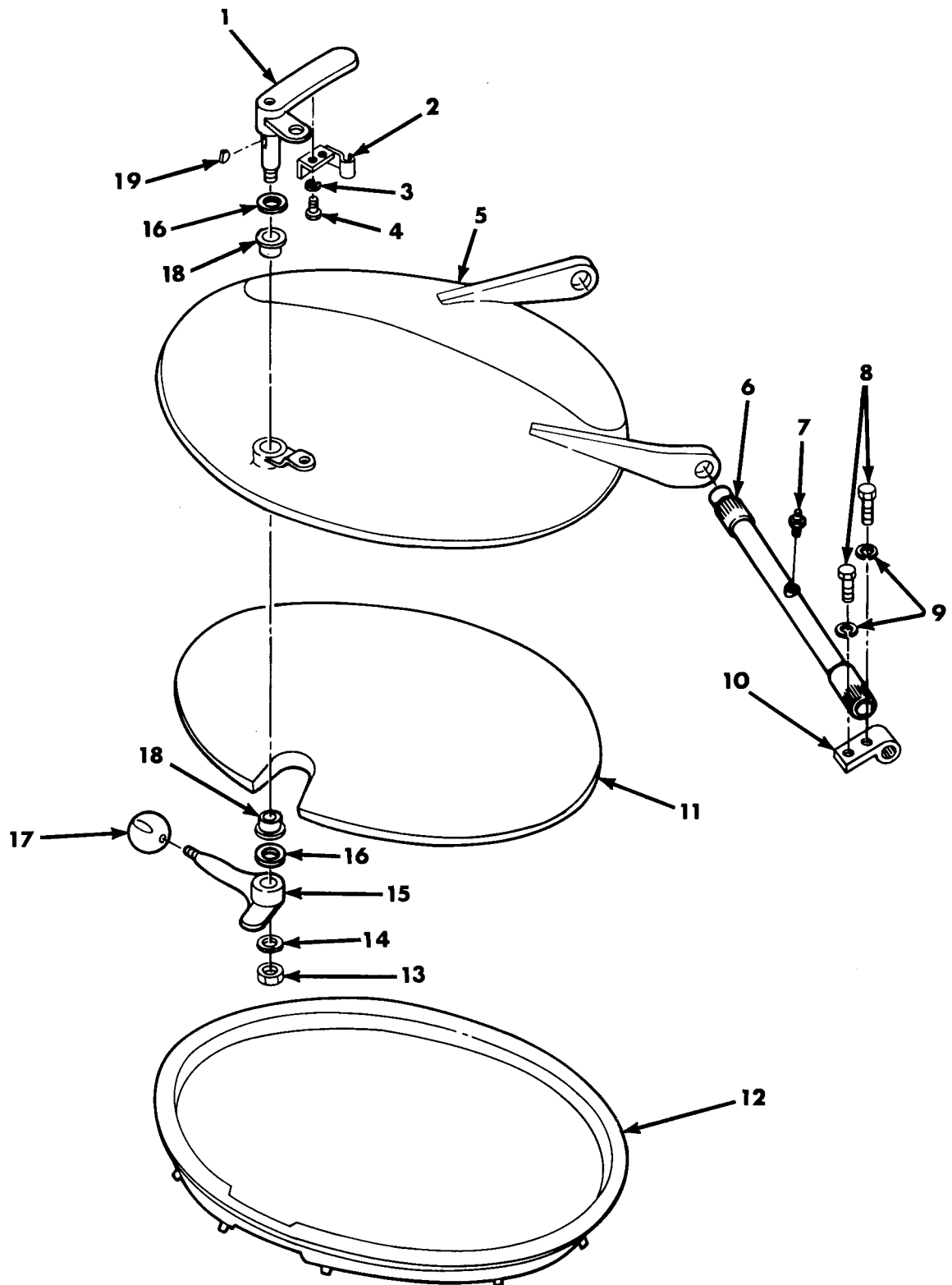

Figure 6. Cab Assembly 10934910, Operator's Cupola.

SECTION II		TM9-2350-238-24P-2				
(1)	(2)	(3)	(4)	(5)	(6)	
ITEM NO	SMR CODE	CAGEC	PART NUMBER	DESCRIPTION AND USABLE ON CODES(UOC)	QTY	
GROUP 01						
FIG.6 CAB ASSEMBLY 10934910, OPERATOR'S CUPOLA						
1	PAOZZ	19204	10901412	HANDLE,DOOR CUPOLA,OUTER	1	
2	PAOZZ	19207	10956659	CLIP,SPRING TENSION	1	
3	PAOZZ	96906	MS35338-43	WASHER,LOCK NO 10 NOMINAL SIZE	2	
4	PAOZZ	96906	MS35207-264	SCREW,MACHINE 10-32UNF X .625	2	
5	PAOZZ	19204	10908681	DOOR,HATCH,VEHICLE CUPOLA	1	
6	PAOZZ	19207	12254130	TORSION BAR,HINGE HINGE,CUPOLA	1	
7	PAOZZ	96906	MS15002-1	FITTING,LUBRICATION LUBRICATION STR, 114NPTF	1	
8	PAOZZ	96906	MS90727-111	SCREW,CAP,HEXAGON H 1/2-20UNF X 1.250	2	
9	PAOZZ	96906	MS35338-48	WASHER,LOCK 1/2 NOMINAL SIZE	2	
10	PAOZZ	19200	10901907	ANCHOR,CUPOLA SPRIN SPRING	1	
11	PAOZZ	19204	10908677	PAD,CUSHIONING OPERATOR'S CUPOLA LID	1	
12	PAOZZ	19204	11593115	PAD,CUSHIONING OPERATOR'S CUPOLA RING	1	
13	PAOZZ	96906	MS20500-820	NUT,SELF-LOCKING,HE 1/2-20UNJF	1	
14	PAOZZ	96906	MS27183-18	WASHER,FLAT .531 ID,1.062 OD,.095 THK	1	
15	PAOZZ	19204	10901398	HANDLE,DOOR	1	
16	PAOZZ	19207	7536330	WASHER,FLAT	V	
17	PAOZZ	19204	8391404	KNOB CUPOLA INNER HANDLE	1	
18	PAOZZ	19204	10901432	BEARING,SLEEVE	2	
19	PAOZZ	96906	MS35756-6	KEY,WOODRUFF 5/32 X 5/8 NOM SIZE	1	

END OF FIGURE

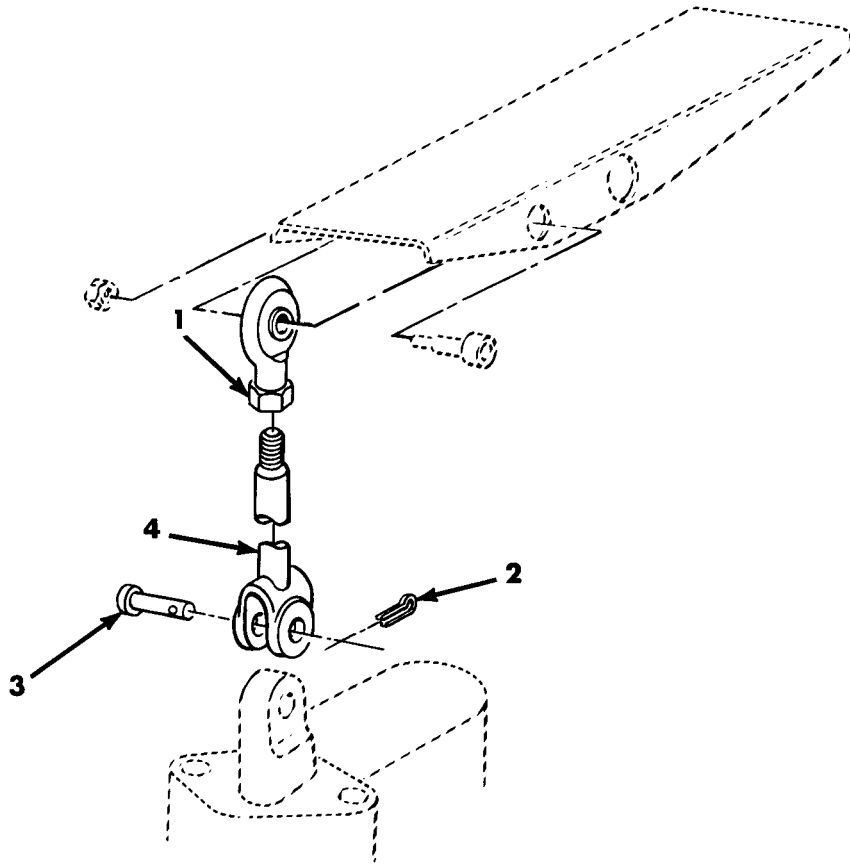

Figure 7. Cab Assembly 10934910, Traversing Foot Pedal Linkage.

SECTION II		TM9-2350-238-24P-2				
(1)	(2)	(3)	(4)	(5)	(6)	
ITEM	SMR		PART			
NO	CODE	CAGEC	NUMBER	DESCRIPTION AND USABLE ON CODES(UOC)	QTY	
GROUP 01						
FIG. 7 CAB ASSEMBLY 10934910, TRAVERSING FOOT PEDAL LINKAGE						
1	PAOZZ	19207	7392981	BEARING,PLAIN,ROD E PLAIN ROD TRAVERSING SHIFT PEDAL	1	
2	PAOZZ	96906	MS24665-283	PIN,COTTER	1	
3	PAOZZ	96906	MS35810-3	PIN,STRAIGHT,HEADED STRAIGHT HEADED,5/16 DIA,.812 GRIP LG	1	
4	PAOZZ	19207	10914743	CLEVIS,ROD END ROD END,TRAVERSING SHIFT PEDAL LINKAGE	1	
END OF FIGURE						

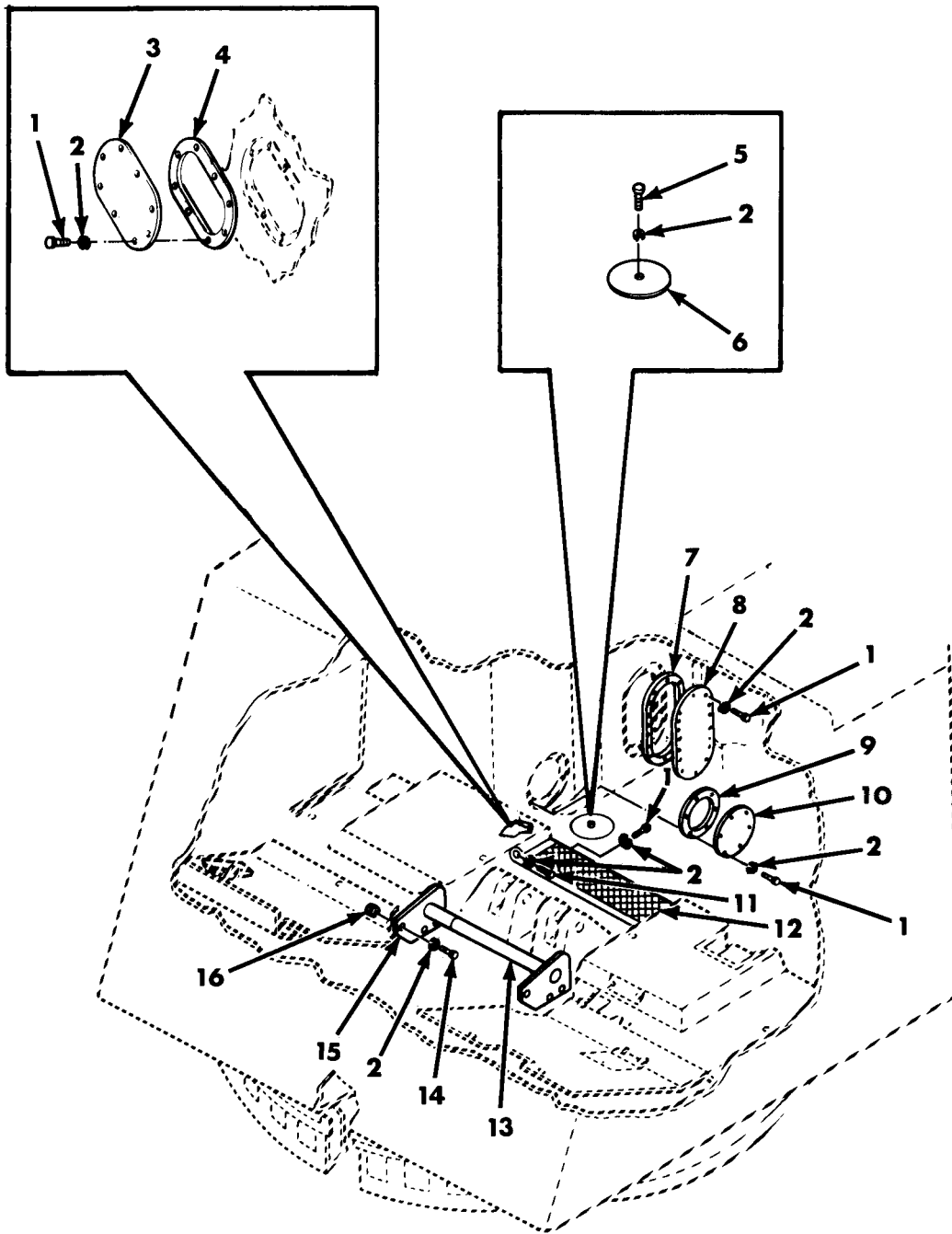

Figure 8. Cab Assembly 10934910, Interior Covers, Plates, and Related Parts.

SECTION II		TM9-2350-238-24P-2				
(1)	(2)	(3)	(4)	(5)	(6)	
ITEM	SMR		PART			
NO	CODE	CAGEC	NUMBER	DESCRIPTION AND USABLE ON CODES(UOC)	QTY	
GROUP 01						
FIG.8 CAB ASSEMBLY 10934910, INTERIOR						
COVERS,PLATES,AND RELATED						
PARTS						
1	PAOZZ	96906	MS90727-58	SCREW,CAP,HEXAGON H 3/8-24UNF X .750	36	
2	PAOZZ	96906	MS35338-46	WASHER,LOCK 3/8 NOMINAL SIZE	44	
3	PAOZZ	19204	10908993	COVER,ACCESS RESERVOIR	1	
4	PAOZZ	19204	10908994	GASKET RESERVOIR ACCESS COVER	1	
5	PAOZZ	96906	MS90727-74	SCREW,CAP,HEXAGON H 3/8-24UNF X 4.00	1	
6	PAOZZ	19200	10934776	COVER,ACCESS CAB CLEANOUT	1	
7	PAOZZ	19207	10919811	GASKET RESERVOIR ACCESS COVER	1	
8	PAOZZ	19204	10901197	COVER,ACCESS HYDRAULIC RESERVOIR	1	
9	PAOZZ	19204	10908737	GASKET RESERVOIR COVER	1	
10	PAOZZ	19204	10908736	COVER,ACCESS HYDRAULIC RESERVOIR	1	
11	PAOZZ	96906	MS18154-58	SCREW,CAP,HEXAGON H CAP,HEXAGON HEAD STEEL,CADMIUM PLATED,16 UNC- 2A,3/8 INCH NOMINAL SIZE,3/4 INCH LOND,CAB FLOOR GRILLE	2	
12	PAOZZ	19200	10914785	GRILLE,METAL CAB	1	
13	PAOZZ	19200	10919840	GUARD,ELECTRICAL CO TOW WINCH	1	
14	PAOZZ	96906	MS90726-60	SCREW,CAP,HEXAGON H 3/8-24UNF X 1.000	6	
15	PAOZZ	19200	10919839	GUARD,MECHANICAL DR TOW WINCH CABLE	1	
16	PAOZZ	96906	MS51968-8	NUT,PLAIN,HEXAGON 3/8-24UNF	6	

END OF FIGURE

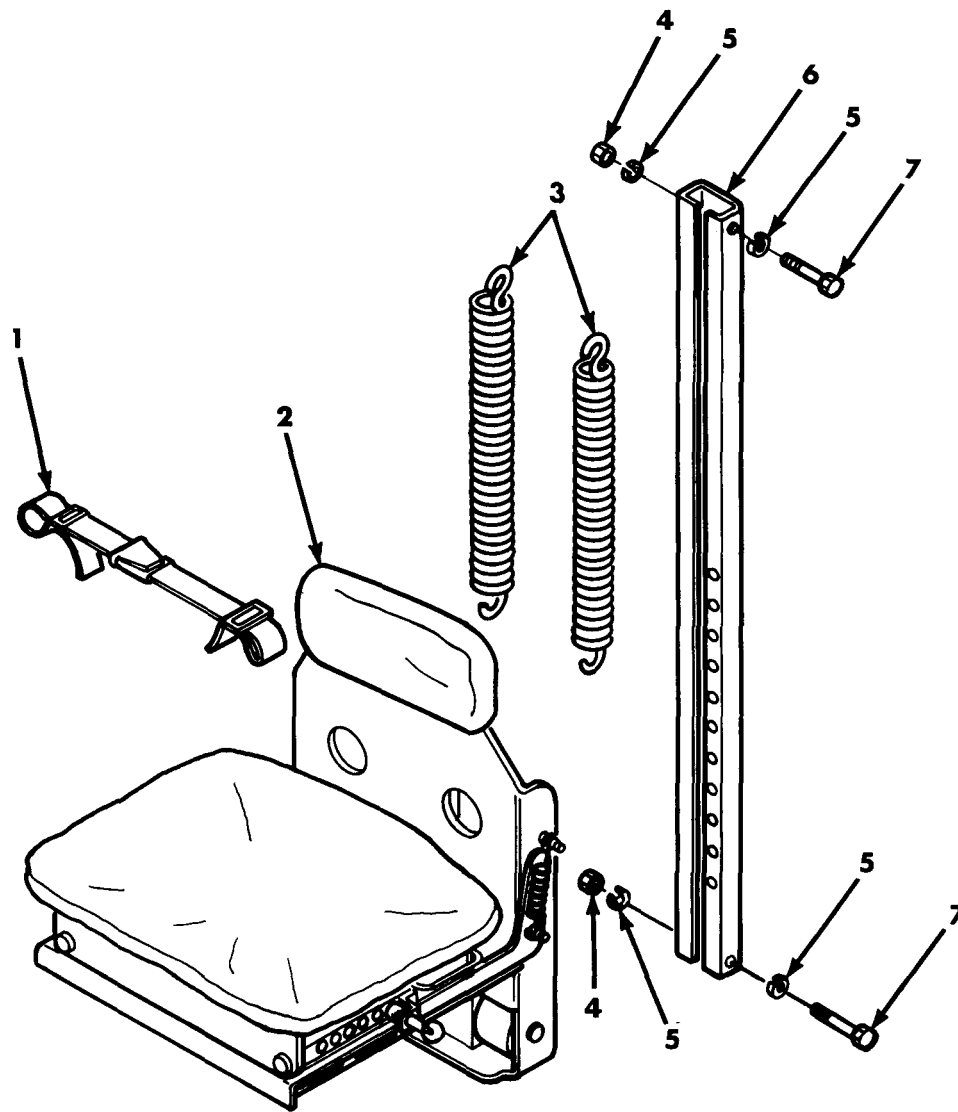

Figure 9. Cab Assembly 10934910, Operator's and Rigger's Seat.

SECTION II		TM9-2350-238-24P-2				
(1)	(2)	(3)	(4)	(5)	(6)	
ITEM NO	SMR CODE	CAGEC	PART NUMBER	DESCRIPTION AND USABLE ON CODES(UOC)	QTY	
GROUP 01						
FIG.9 CAB ASSEMBLY 10934910, OPERATOR'S AND RIGGER'S SEAT						
1	PAOZZ	19207	8740941	BELT,VEHICULAR SAFE	2	
2	PAOOO	19207	10934684	SEAT,VEHICULAR SEE FIG. 15 ASSY BKDN	2	
3	PAOZZ	19204	10934714	SPRING,HELICAL,EXTE VERTICAL ADJUST TENSION	4	
4	PAOZZ	96906	MS51968-8	NUT,PLAIN,HEXAGON 3/8-24UNF	4	
5	PAOZZ	96906	MS35338-46	WASHER,LOCK LOCK HELICAL,STEEL, CADMIUM PLATED,3/8 INCH NOMINAL SIZE,.343 IN. ID,.683 IN. OD, .143 IN.WIDE,SEAT ASSEMBLY,MOUNTING	8	
6	PAOZZ	19207	10934766	SUPPORT,SEAT POST	2	
7	PAOZZ	96906	MS90727-72	SCREW,CAP,HEXAGON H 3/8-24UNF X 3.500	4	
END OF FIGURE						

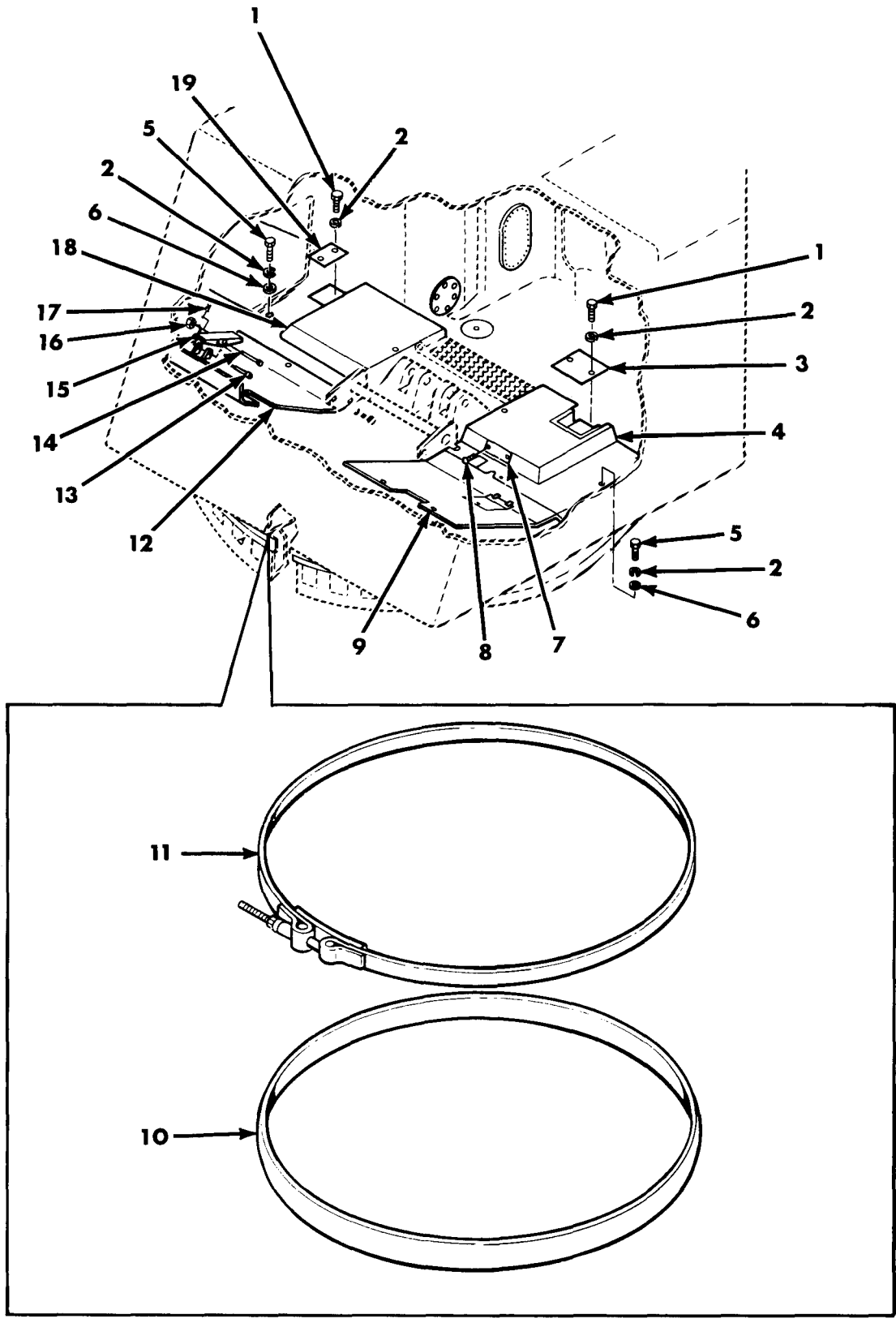

Figure 10. Cab Assembly 10934910, Floors, Plates, and Related Parts.

SECTION II		TM9-2350-238-24P-2				
(1)	(2)	(3)	(4)	(5)	(6)	
ITEM NO	SMR CODE	CAGEC	PART NUMBER	DESCRIPTION AND USABLE ON CODES(UOC)	QTY	
GROUP 01						
FIG.10 CAB ASSEMBLY 10934910,FLOORS, PLATES, AND RELATED PARTS						
1	PAOZZ	96906	MS90727-55	SCREW,CAP,HEXAGON H 3/8-24UNF X .500	4	
2	PAOZZ	96906	MS35338-46	WASHER,LOCK 3/8 NOM SIZE	14	
3	PAOZZ	19200	10919828	COVER,ACCESS HYDRAULIC VALVE	1	
4	PAOZZ	19204	10934909	TREAD,METALLIC,NONS CAB,LEFT HAND	1	
5	PAOZZ	96906	MS18154-59	SCREW,CAP,HEXAGON H 3/8-16UNC X .875	10	
6	PAOZZ	96906	MS27183-14	WASHER,FLAT .406 ID,.812 OD,.065 THK	10	
7	PAOZZ	19200	10909052	PLATE,IDENTIFICATIO TRAVERSE BRAKE PRESSURE SELECTOR	1	
8	PAOZZ	96906	MS21318-9	SCREW,DRIVE .073 DIA X .250	2	
9	PAOOO	19204	10956685	TREAD,METALLIC,NONS LEFT HAND,FWD SEE FIG. 16 ASSY BKDN	1	
10	PAOZZ	19207	10934794	SEAL,NONMETALLIC SP WEATHER,CAB BASE	1	
11	PAOZZ	19207	10934653	CLAMP,HOSE CAB BASE SEAL	1	
12	PAOZZ	19200	10914816	TREAD,METALLIC,NONS RIGHT HAND, FWD	1	
13	PAOZZ	96906	MS51975-17	SCREW,SHOULDER SCH,HEX,3/8 NOM SIZE	1	
14	PAOZZ	96906	MS20392-7C111	PIN,STRAIGHT,HEADED 1/2 DIA,3.469 GRIP	1	
15	PAOZZ	19207	10919952	PEDAL,CONTROL TRAVERSING HYDRAULIC VALVE	1	
16	PAOZZ	96906	MS35691-21	NUT,PLAIN,HEXAGON 3/8-24UNF	1	
17	PAOZZ	96906	MS24665-214	PIN,COTTER 5/64 DIA X 1-1/4LG	1	
18	PAOZZ	19200	10934908	TREAD,METALLIC,NONS RIGHT HAND	1	
19	PAOZZ	19200	10919827	COVER,ACCESS HYDRAULIC QUICK DISCONNECT	1	

END OF FIGURE

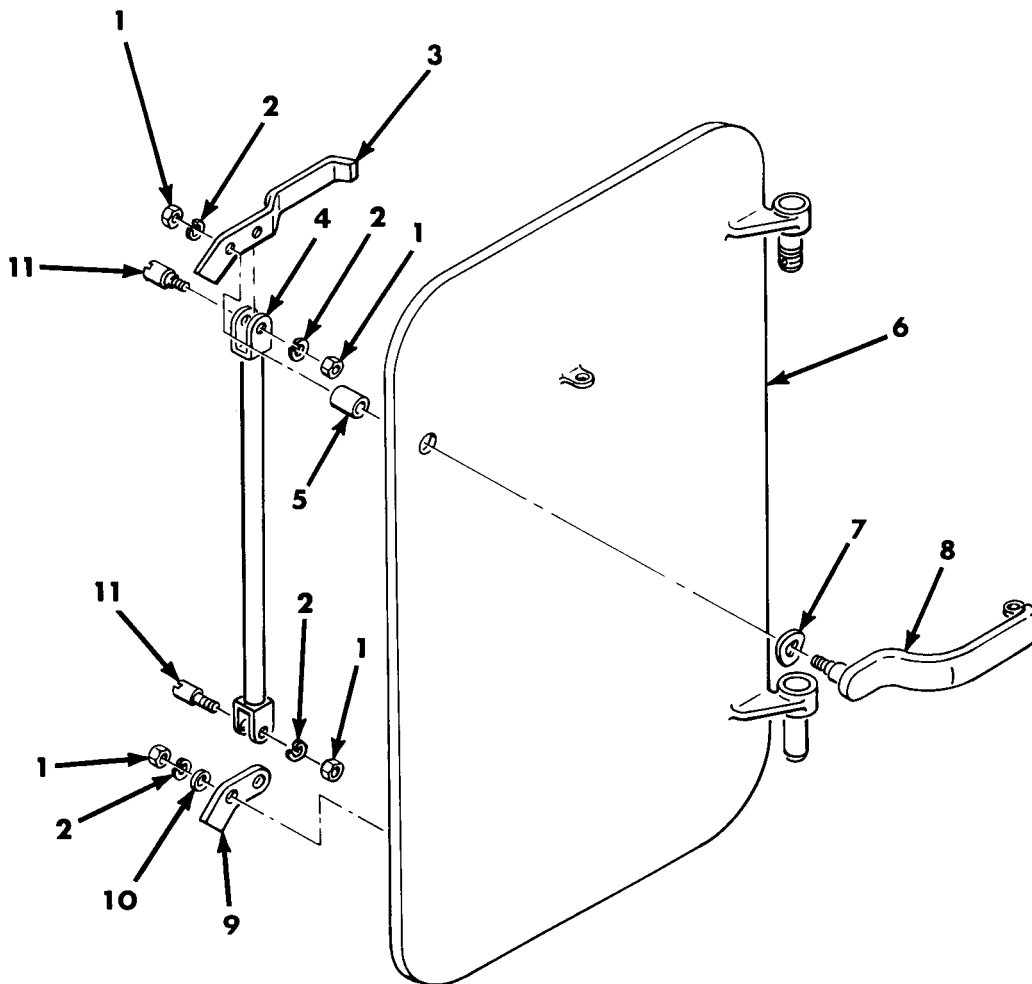

Figure 11. Left Side Cab Swinging Metal Door 10908371-1 (Shown) and Right Side Cab Vehicle Hatch Door 10908371-2 (Opposite).

SECTION II		TM9-2350-238-24P-2				
(1)	(2)	(3)	(4)	(5)	(6)	
ITEM NO	SMR CODE	CAGEC	PART NUMBER	DESCRIPTION AND USABLE ON CODES(UOC)	QTY	
GROUPS 0101 AND 0102						
FIG.11 LEFT SIDE CAB SWINGING METAL DOOR 10908371-1 (SHOWN) AND RIGHT SIDE CAB VEHICLE HATCH DOOR 10908371-2 (OPPOSITE)						
1	PAOZZ	96906	MS35691-21	NUT,PLAIN,HEXAGON 3/8-24UNF	4	
2	PAOZZ	96906	MS35338-46	WASHER,LOCK 3/8 NOM SIZE	4	
3	PAOZZ	19200	10908348-1	HANDLE,DOOR INNER,LEFT HAND SIDE DOOR	1	
3	PAOZZ	19200	10908348-2	HANDLE,DOOR INNER,RIGHT HAND SIDE DOOR	1	
4	PAOZZ	19200	8334650	CONNECTING LINK,RIG ASSEMBLY	1	
5	PAOZZ	19207	7761432	BEARING,SLEEVE HANDLE	1	
6	XAOZZ	19200	10908366-1	DOOR LEFT HAND SIDE (ORDER PN 10908371-1)	1	
6	XAOZZ	19200	10908366-2	DOOR RIGHT HAND SIDE (ORDER PN 10908371-2)	1	
7	PAOZZ	19207	7769726	WASHER,SPRING TENSI SPRING TENSION, OUTER HANDLE	1	
8	PAOZZ	19207	7969780	HANDLE,DOOR OUTER	1	
9	PAOZZ	19200	10908364	LATCH,DOOR,VEHICULA SIDE DOOR	1	
10	PAOZZ	96906	MS27183-14	WASHER,FLAT .406 ID,.812 OD,.065 THK	1	
11	PAOZZ	19207	7761433	SCREW,MACHINE DOOR LATCH LINK	2	
END OF FIGURE						

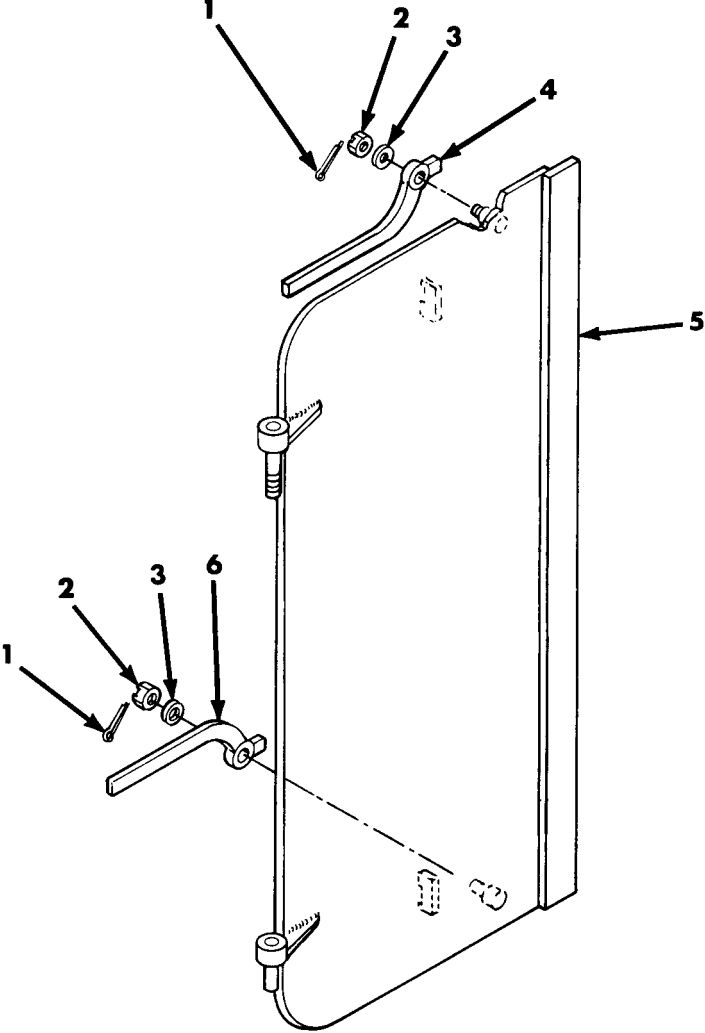

Figure 12. Left Rear Cab Swinging Metal Door 10908330.

SECTION II		TM9-2350-238-24P-2				
(1)	(2)	(3)	(4)	(5)	(6)	
ITEM	SMR		PART			
NO	CODE	CAGEC	NUMBER	DESCRIPTION AND USABLE ON CODES(UOC)	QTY	
				GROUP 0103		
				FIG.12 LEFT REAR CAB SWINGING METAL		
				DOOR 10908330		
1	PAOZZ	96906	MS24665-285	PIN,COTTER 3/32 DIA X 1.0 LG	2	
2	PAOZZ	96906	MS35692-37	NUT,PLAIN,SLOTTED,H 1/2-20UNF	2	
3	PAOZZ	96906	MS27183-18	WASHER,FLAT .531 ID,1.062 OD,.095	2	
				THK		
4	PAOZZ	19200	10908332-1	ARM,DOOR LOCKING UPPER	1	
5	XAOZZ	19207	10908302	DOOR CAP (ORDER PN 10908330)	1	
6	PAOZZ	19200	10908332-2	HANDLE,MANUAL CONTR DOOR LOCKING,	1	
				LOWER		
				END OF FIGURE		

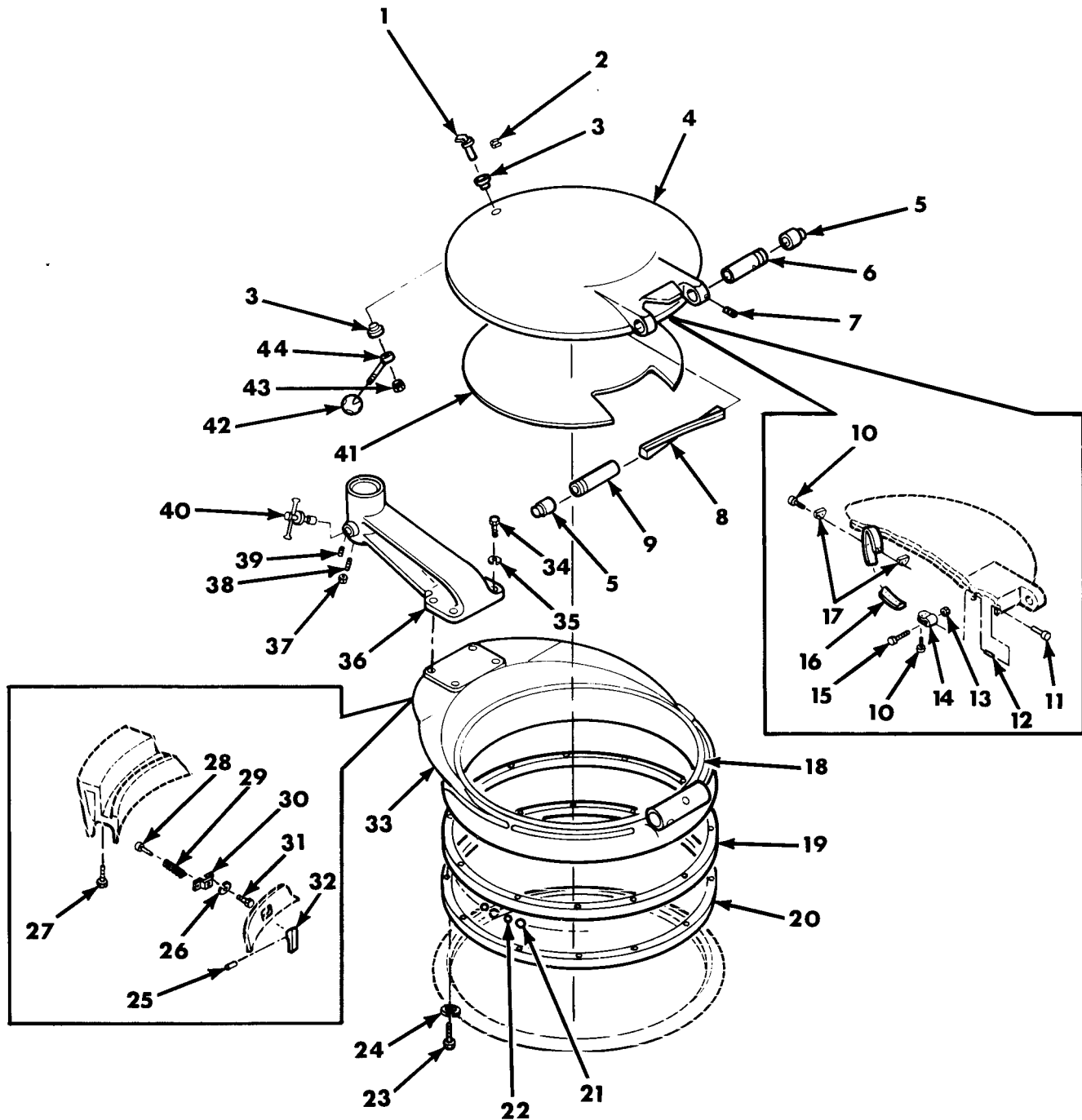
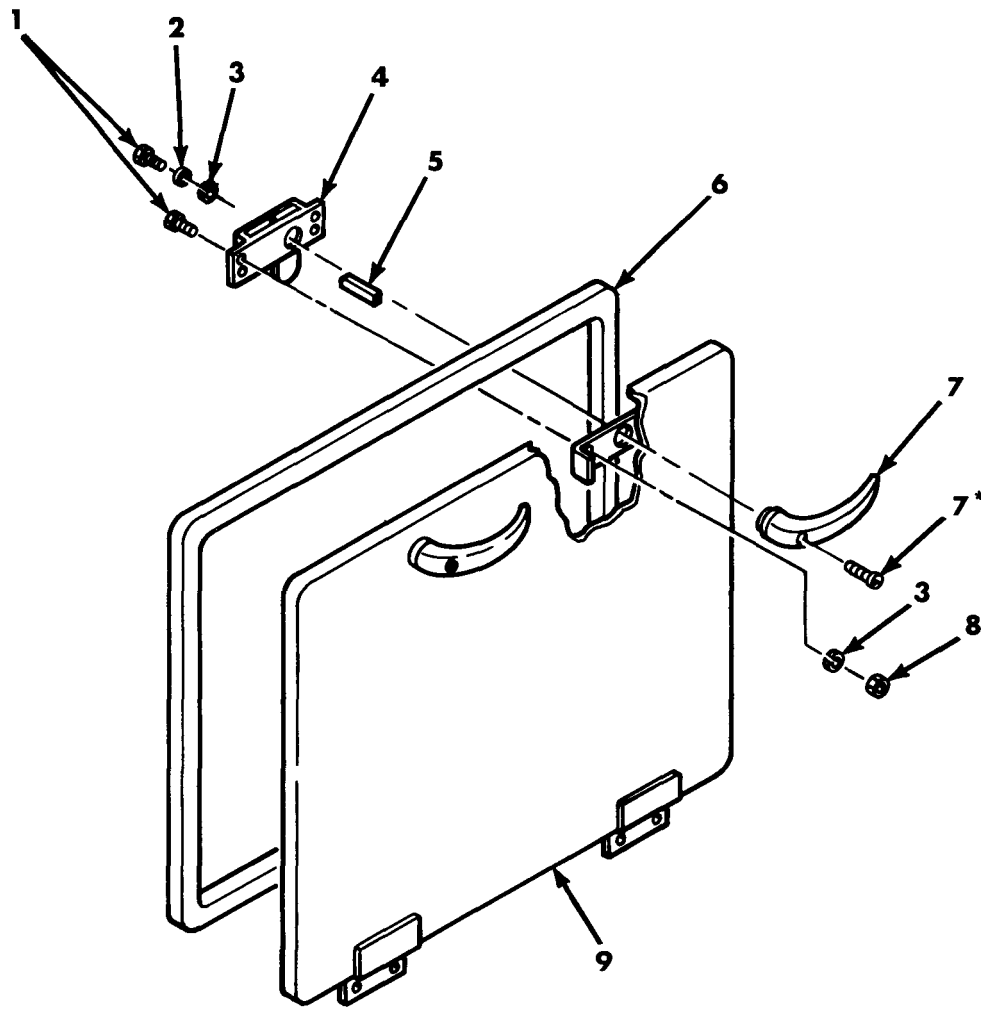

Figure 13. Commander's Cupola Assembly 11592757.

SECTION II		TM9-2350-238-24P-2				
(1)	(2)	(3)	(4)	(5)	(6)	
ITEM NO	SMR CODE	CAGEC	PART NUMBER	DESCRIPTION AND USABLE ON CODES(UC)	QTY	
GROUP 0104						
FIG.13 COMMANDER'S CUPOLA ASSEMBLY						
11592757						
1	PAOZZ	19207	10908761	LATCH,CUPOLA LEVER CUPOLA COVER OUTER LEVER	1	
2	PAOZZ	96906	MS35756-6	KEY,WOODRUFF 5/32 X 5/8 NOMINAL SIZE	1	
3	PAOZZ	96906	MS35772-56	BEARING,SLEEVE 5/16 ID,5/8 OD,5/8 LG	2	
4	PAOZZ	19207	10908777	DOOR,HATCH,VEHICLE RIGGERS CUPOLA	1	
5	PAOZZ	19207	10908767	NUT,SLEEVE CUPOLA COVER SHAFT	2	
6	PAOZZ	19207	10908766	SHAFT,CUPOLA COVER CUPOLA,COVER, OUTBOARD	1	
7	PAOZZ	96906	MS51976-71	SETSCREW 1/2-20UNF	2	
8	PAOZZ	19207	10908768	SPRING,FLAT CUPOLA COVER TORSION	14	
9	PAOZZ	19204	10908760	SHAFT,STRAIGHT CUPOLA	1	
10	PAOZZ	96906	MS20613-6P6	RIVET,SOLID CUPOLA RELEASE STRAP	4	
11	PAOZZ	19207	11592875	PIN,SHOULDER,HEADLE CUPOLA COVER RELEASE SPRING	1	
12	PAOZZ	96906	MS24585C445	SPRING,HELICAL,COMP RIGGER'S CUPOLA COVER	1	
13	PAOZZ	96906	MS21044N3	NUT,SELF-LOCKING,HE 3/16- 32UNJF-3B	1	
14	PAOZZ	19207	10908763	END,STRAP,CUPOLA RE CUPOLA LID	1	
15	PAOZZ	96906	MS35207-270	SCREW,MACHINE NO 10-32UNF X 1.75	1	
16	PAOZZ	80205	NAS1384L14LP	STRAP,WEBBING CUPOLA LID	1	
17	PAOZZ	19207	10908779	PLATE,RIGGERS CUPOL CUPOLA COVER STRAP	2	
18	PAOZZ	19207	11593062	PAD,CUSHIONING RIGGER'S CUPOLA HATCH CRASH	1	
19	PAOZZ	19207	10908774	RETAINER,UPPER UPPER CUPOLA	1	
20	PAOZZ	19207	10908773	RETAINER,LOWER LOWER CUPOLA BASE	1	
21	PAOZZ	19207	7328568	BALL,BEARING CUPOLA RING	78	
22	PAOZZ	96906	MS19059-1019	BALL,BEARING .4082 DIA	78	
23	PAOZZ	96906	MS90726-38	BOLT,MACHINE 5/16-24UNF X 1.500	12	
24	PAOZZ	96906	MS35338-45	WASHER,LOCK 5/16 NOMINAL SIZE	12	
25	PAOZZ	96906	MS35677-11	PIN,GROOVED,HEADLES 3/32 X .50	1	
26	PAOZZ	96906	MS35338-43	WASHER,LOCK NO 10 NOMINAL SIZE	2	
27	PAOZZ	96906	MS16998-43	SCREW,CAP,SOCKET HE 1/4-28UNF X .750	4	
28	PAOZZ	19207	10914824	PIN,SHOULDER,HEADLE CUPOLA RING RELEASE HANDLE BRACKET	1	
29	PAOZZ	96906	MS24585-258	SPRING,HELICAL,COMP CUPOLA RING RELEASE HANDLE BRACKET	1	
30	PAOZZ	19204	10914825	STRAP,RETAINING CUPOLA RING RELEASE HANDLE	1	
31	PAOZZ	96906	MS35207-263	SCREW,MACHINE NO 10 NOMINAL SIZE	2	
32	PAOZZ	19200	11631542	HANDLE,DOOR CUPOLA COVER	1	
33	XAOZZ	19207	10914712	RING,CUPOLA RIGGER'S CUPOLA ASSEMBLY (ORDER PN 11592757)	1	

SECTION II					
(1)	(2)	(3)	(4)	(5)	(6)
ITEM	SMR		PART		
NO	CODE	CAGEC	NUMBER	DESCRIPTION AND USABLE ON CODES(UOC)	QTY
34	PAOZZ	96906	MS90727-111	SCREW,CAP,HEXAGON H 1/2-20UNF X 1.250	4
35	PAOZZ	96906	MS35338-48	WASHER,LOCK 1/2 NOMINAL SIZE	4
36	PAOZZ	19200	11592756	PINTLE,MOUNT MACHINE GUN	1
37	PAOZZ	96906	MS35691-1	NUT,PLAIN,HEXAGON 1/4-2OUNC	1
38	PAOZZ	19204	5377996	SETSCREW RIGGER'S CUPOLA	1
39	PAOZZ	96906	MS51981-37	SETSCREW NO 10-24UNC X .25	1
40	PAOZZ	19204	7952788	CLAMP ASY GUN LOCK GUN LOCK, 50 CALIBER GUN MOUNT	1
41	PAOZZ	19204	10908776	PAD,CUSHIONING CUPOLA COVER	1
42	PAOZZ	19204	8391404	KNOB CUPOLA INNER HANDLE	1
43	PAOZZ	96906	MS51922-37	NUT,SELF-LOCKING,HE 1/2-20UNF	1
44	PAOZZ	19207	10908764	LEVER,MANUAL CONTRO CUPOLA COVER INNER LATCH	1

END OF FIGURE



*SUPPLIED WITH IDENTICALLY NUMBERED ITEM.

Figure 14. Left Cab Stowage Vehicle Hatch Doors 10908675-2 (Lower Shown) and 10908675-1 (Upper Opposite).

SECTION II		TM9-2350-238-24P-2			
(1)	(2)	(3)	(4)	(5)	(6)
ITEM NO	SMR CODE	CAGEC	PART NUMBER	DESCRIPTION AND USABLE ON CODES(UOC)	QTY
				GROUPS 0105 AND 0106	
				FIG. 14 LEFT CAB STOWAGE VEHICLE	
				HATCH DOORS 10908675-2 (LOWER SHOWN) AND 10908675-1 (UPPER OPPOSITE)	
1	PAOZZ	96906	MS35207-263	SCREW,MACHINE SCREW,MACHINE NO.10-32UNF X .500	10
2	PAOZZ	96906	MS27183-8	WASHER,FLAT .219 ID,.438 OD,.049 THK	2
3	PAOZZ	96906	MS35338-43	WASHER,LOCK NO. 10 NOM SIZE	10
4	PAOZZ	19207	8390850	LOCK,COMPARTMENT STOWAGE DOOR	2
5	PAOZZ	19204	10908666	SHAFT,STRAIGHT STOWAGE COMPT COVER LOCK	2
6	PAOZZ	19204	10908663	SEAL,NONMETALLIC RO CAB STOWAGE COMPARTMENT	1
7	PAOZZ	19204	10917103	HANDLE,DOOR (INCLUDES SCREW)	2
8	PAOZZ	96906	MS35650-302	NUT,PLAIN,HEXAGON NO. 10-32UNF	8
9	XAOZZ	19204	10908673	COVER UPPER,CAB STOWAGE COMPT (ORDER PN 10908675-1)	1
9	XAOZZ	19207	10919799	COVER LOWER,CAB STOWAGE COMPT (ORDER PN 10908675-2)	1

END OF FIGURE

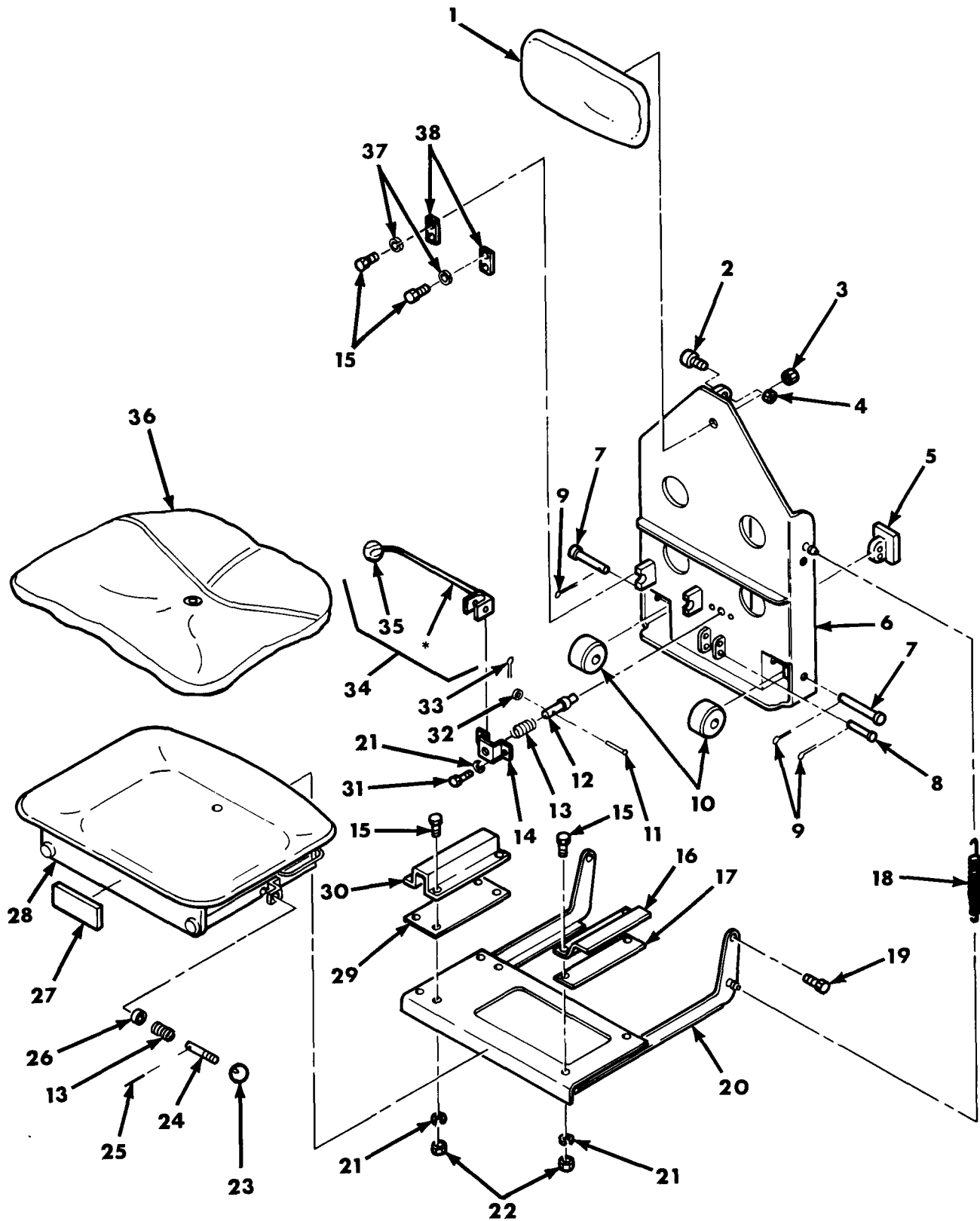
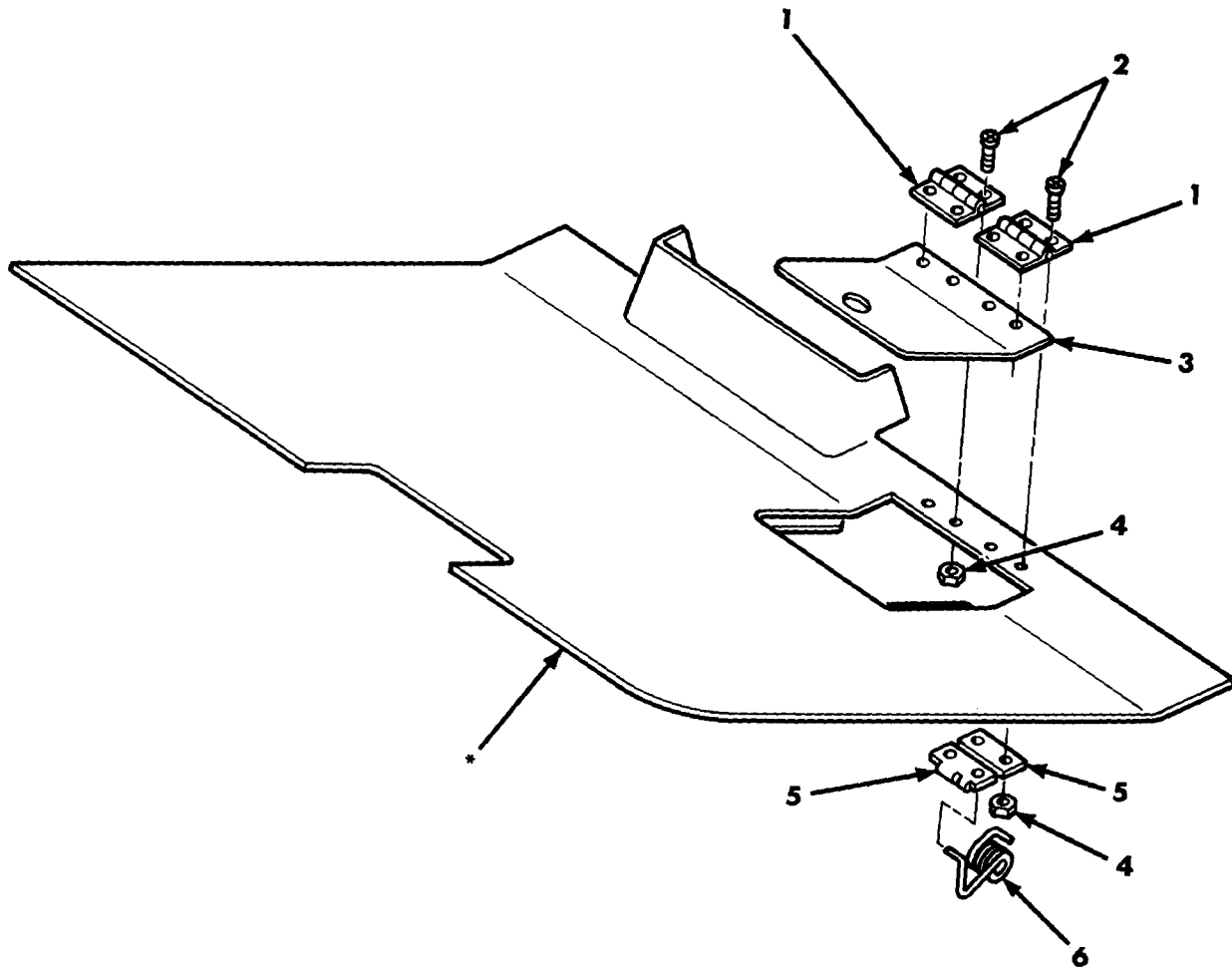

Figure 15. Vehicular Seat 10934684 and Manual Control Lever 10934706.

SECTION II		TM9-2350-238-24P-2				
(1)	(2)	(3)	(4)	(5)	(6)	
ITEM NO	SMR CODE	CAGEC	PART NUMBER	DESCRIPTION AND USABLE ON CODES(UOC)	QTY	
GROUPS 0107 AND 010701						
FIG.15 VEHICULAR SEAT 10934684 AND						
MANUAL CONTROL LEVER 10934706						
1	PAOZZ	19207	12268816	CUSHION,SEAT BACK,V	1	
2	PAOZZ	19207	8341194	BOLT,FLUID PASSAGE NEEDLEBEARING	1	
3	PAOZZ	96906	MS35691-33	NUT,PLAIN,HEXAGON 1/2-13UNC	1	
4	PAOZZ	96906	MS51968-8	NUT,PLAIN,HEXAGON 3/8-24UNF	1	
5	XBOZZ	19207	10934710	SHOE SEAT GUIDE,VERTICLE ADJUST	1	
6	XAOZZ	19200	10934723	FRAME,SEAT,CAB	1	
7	PAOZZ	96906	MS20392-7C83	PIN,STRAIGHT,HEADED 1/2 DIA,2.594 GRIP	2	
8	PAOZZ	96906	MS20392-5C37	PIN,STRAIGHT,HEADED 3/8 DIA,1.156 GRIP	2	
9	PAOZZ	96906	MS24665-285	PIN,COTTER 3-32 DIA X 1.0 LG	4	
10	PAOZZ	19204	10934696	ROLLER,LINEAR-ROTAR SEAT BACK	2	
11	PAOZZ	96906	MS20392-2C31	PIN,STRAIGHT,HEADED 3/16 DIA,.969 GRIP	1	
12	PAOZZ	19207	10934699	PIN,SHOULDER,HEADLE VERTICAL ADJUST	1	
13	PAOZZ	19204	5246247	SPRING,HELICAL,COMP HORIZONTAL ADJUST COLLAR (1) VERTICAL ADJUST	2	
14	PAOZZ	19204	10934693	PIN (1) T PIN (1) STRAP,RETAINING PIN,VERTICAL ADJUSTMENT	1	
15	PAOZZ	96906	MS90727-5	SCREW,CAP,HEXAGON H 1/4-28UNF X .625	10	
16	PAOZZ	19207	6209961	BRACKET,DOUBLE ANGL	1	
17	PAOZZ	19207	5381398	PLATE,LEFT BEARING	1	
18	PAOZZ	19204	10934768	SPRING,HELICAL,EXTE SUPPORT TO SEAT BACK	2	
19	PAOZZ	96906	MS51975-16	SCREW,SHOULDER 5/16-18UNC X 1.0	2	
20	XAOZZ	19200	10934721	SUPPORT, SEAT,RIGGER AND GUNNER	1	
21	PAOZZ	96906	MS35333-40	WASHER,LOCK 1/4 NOM SIZE	6	
22	PAOZZ	96906	MS51968-2	NUT,PLAIN,HEXAGON 1/4-28UNF	6	
23	PAOZZ	19204	8391404	KNOB HORIZONTAL ADJUSTMENT HANDLE	1	
24	PAOZZ	19207	10934802	PIN,STRAIGHT,THREAD HORIZONTAL ADJUST	1	
25	PAOZZ	19207	5381406	PIN,STRAIGHT,HEADLE SEAT HORIZONTAL ADJUSTMENT PIN	1	
26	PAOZZ	19204	5246223	COLLAR,SHAFT LEFT SIDE OF SEAT BODY	1	
27	PAOZZ	19207	10934804	BUMPER,NONMETALLIC	1	
28	PAOZZ	19200	10934722	FRAME,SEAT,CAB	1	
29	PAOZZ	19207	5381397	PLATE,RIGHT BEARING RIGHT	1	
30	PAOZZ	29991	6209960	STRAP,RETAINING RIGHT	1	
31	PAOZZ	96906	MS90727-1	SCREW,CAP,HEXAGON H 1/4-28UNF X .375	2	
32	PAOZZ	96906	MS27183-8	WASHER,FLAT .219 ID,.438 OD,.049 THK	1	
33	PAOZZ	96906	MS24665-208	PIN,COTTER 5/64 DIA X 1/2 LONG	1	

SECTION II		TM9-2350-238-24P-2				
(1)	(2)	(3)	(4)	(5)	(6)	
ITEM NO	SMR CODE	CAGEC	PART NUMBER	DESCRIPTION AND USABLE ON CODES(UOC)	QTY	
34	PAOOO	19200	10934706	LEVER,MANUAL CONTRO	1	
35	PAOZZ	19204	8391404	..KNOB VERTICAL ADJUSTMENT HANDLE	1	
36	PAOZZ	19204	5600947	CUSHION,SEAT,VEHICU SEAT,VEHICULAR	1	
37	PAOZZ	88044	AN935-416	WASHER,LOCK 1/4 NOM SIZE	4	
38	PAOZZ	19204	10934703	CONNECTING LINK,RIG VERTICAL ADJUSTMENT HANDLE	2	

END OF FIGURE



*NO FURTHER DISASSEMBLY AUTHORIZED.

Figure 16. Forward Left-Hand Nonskid Metallic Tread 10956685.

SECTION II		TM9-2350-238-24P-2				
(1)	(2)	(3)	(4)	(5)	(6)	
ITEM	SMR		PART			
NO	CODE	CAGEC	NUMBER	DESCRIPTION AND USABLE ON CODES(UOC)	QTY	
				GROUP 0108		
				FIG.16 FORWARD LEFT-HAND NONSKID		
				METALLIC TREAD 10956685		
1	PAOZZ	19207	10904270	HINGE,BUTT ACCESS PLATE	2	
2	PAOZZ	96906	MS35207-264	SCREW,MACHINE NO. 10-32UNF X .625	8	
3	PAOZZ	19207	10956686	DOOR,ACCESS CAB FLOOR PLATE	1	
4	PAOZZ	96906	MS21044N3	NUT,SELF-LOCKING,HE .190-32UNJF	8	
5	PAOZZ	19204	10904161	RETAINER,SPRING ACCESS DOOR	2	
6	PAOZZ	19204	10904160	SPRING,HELICAL,TORS TORSION,ACCESS DOOR	1	

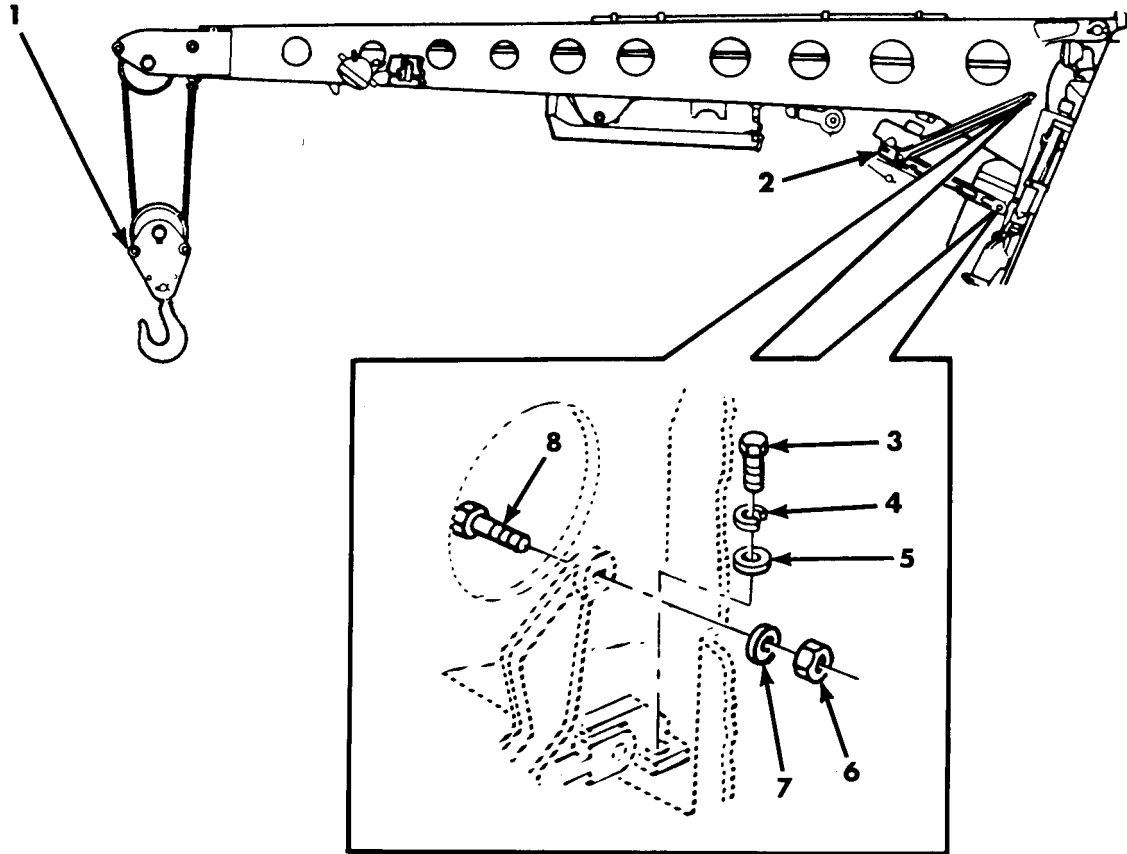

Figure 17. Boom and Winch 10908500, Level Wind and Block.

SECTION II		TM9-2350-238-24P-2				
(1)	(2)	(3)	(4)	(5)	(6)	
ITEM NO	SMR CODE	CAGEC	PART NUMBER	DESCRIPTION AND USABLE ON CODES(UOC)	QTY	
GROUP 02						
FIG.17 BOOM AND WINCH 10908500,LEVEL WIND AND BLOCK						
1	PAOOO	19207	10908619	BLOCK,TACKLE ASSEMBLY,SINGLE SEE FIG. 24 ASSY BKDN	1	
2	PAOFF	19207	11592700	LEVEL WIND,WINCH SEE FIG. 25 ASSY BKDN	1	
3	PAOZZ	96906	MS90727-111	SCREW,CAP,HEXAGON H HEXAGON, 1/2-20UNF X 1.250	4	
4	PAOZZ	96906	MS35340-48	WASHER,LOCK 1/2 NOMINAL SIZE	4	
5	PAOZZ	96906	MS27183-18	WASHER,FLAT .531 ID,1.062 OD,.095 THK	4	
6	PAOZZ	96906	MS21044N12	NUT,SELF-LOCKING,HE 3/4-16UNJF	2	
7	PAOZZ	96906	MS27183-23	WASHER,FLAT .812 ID,1.469 OD,.134 THK	2	
8	PAOZZ	96906	MS90727-189	SCREW,CAP,HEXAGON H HEXAGON,3/4 16UNF X 2.500	2	
END OF FIGURE						

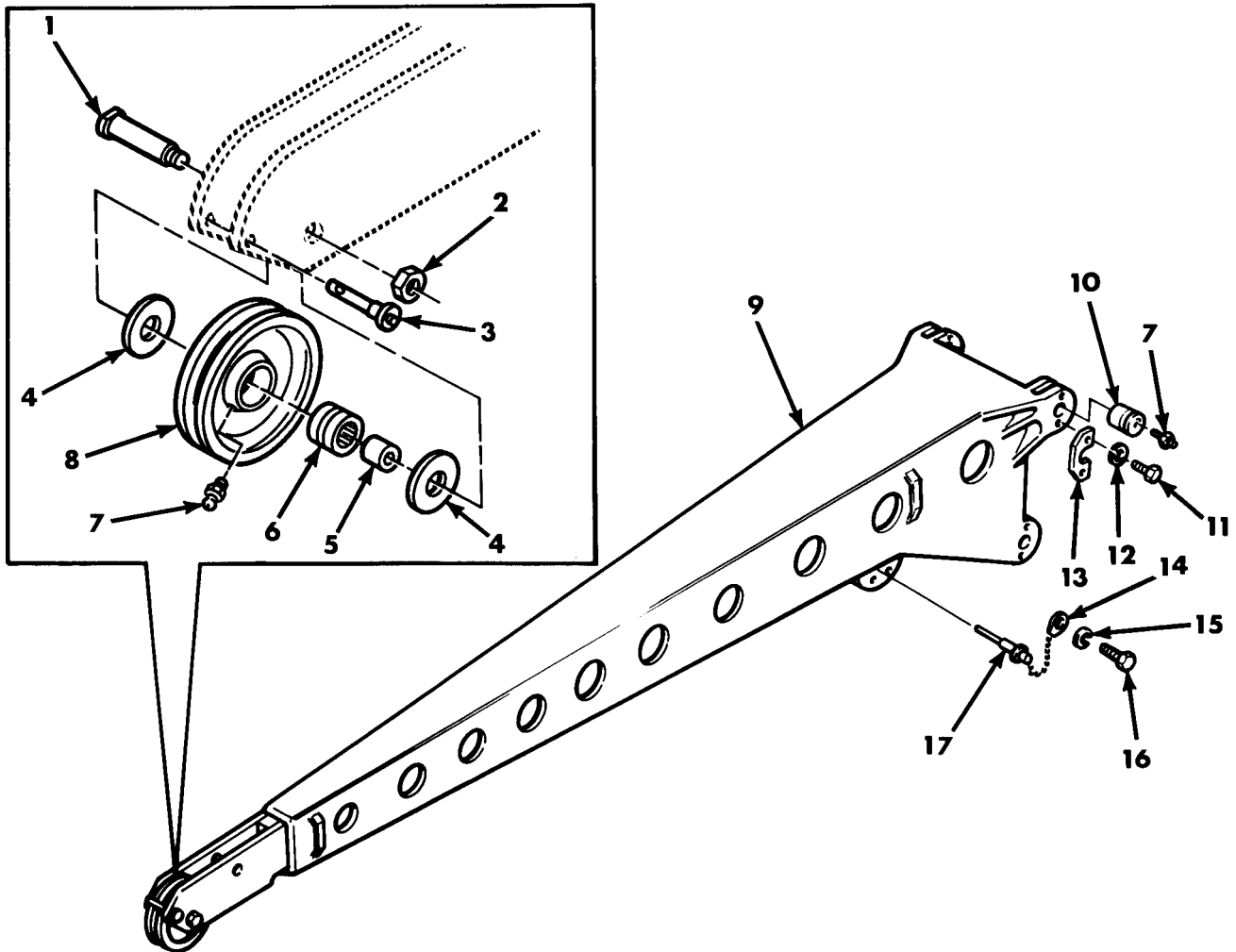

Figure 18. Boom and Winch 10908500, Boom, Pulley, and Related Parts.

SECTION II		TM9-2350-238-24P-2			
(1)	(2)	(3)	(4)	(5)	(6)
ITEM	SMR		PART		
NO	CODE	CAGEC	NUMBER	DESCRIPTION AND USABLE ON CODES(UOC)	QTY
GROUP 02					
FIG.18 BOOM AND WINCH 10908500, BOOM,PULLEY,AND RELATED PARTS					
1	PAOZZ	19204	10908614	SHAFT,STRAIGHT BOOM SHEAVE	1
2	PAOZZ	96906	MS35691-109	NUT,PLAIN,HEXAGON 1 1/2-12UNF	1
3	PAOZZ	96906	MS17984-1635	PIN,QUICK RELEASE 1 IN NOMINAL DIA, 3.5 IN GRIP	1
4	PAOZZ	19204	10908612	SPACER,PLATE BOOM SHEAVE	2
5	PAOZZ	18876	10108499-2	RING,BEARING,INNER BOOM SHEAVE	1
6	PAOZZ	19204	10917069	BEARING,ROLLER,NEED ROLLER BOOM SHEAVE	1
7	PAOZZ	96906	MS15003-1	FITTING,LUBRICATION 1/8 NPTF,9/32 BASE	5
8	PAOZZ	19204	10908616	PULLEY,GROOVE BOOM ASSEMBLY	1
9	PAOZZ	19204	10908493	BOOM,CRANE	1
10	PAOZZ	19204	10914791	PIN,STRAIGHT,HEADLE	4
11	PAOZZ	96906	MS90727-58	SCREW,CAP,HEXAGON H 3/8-24UNF X .750	8
12	PAOZZ	96906	MS35338-46	WASHER,LOCK 3/8 NOM SIZE	8
13	PAOZZ	19207	11593112	LOCKING PLATE,NUT A PIN BOOM HINGE PIN	4
14	PAOZZ	80205	NAS1201C10B14A	CHAIN ASSEMBLY,SING 3/16 BEAD 7 IN LONG 6 POUNDS PER 100 FT,.25"WIDE LEVEL WINDSLIDE BAR PIN	1
15	PAOZZ	96906	MS35338-43	WASHER,LOCK NO.10 NOMINAL SIZE	1
16	PAOZZ	96906	MS35206-263	SCREW,MACHINE NO 10-24UNC X .500	1
17	PAOZZ	96906	MS17984-614	PIN,QUICK RELEASE	1

END OF FIGURE

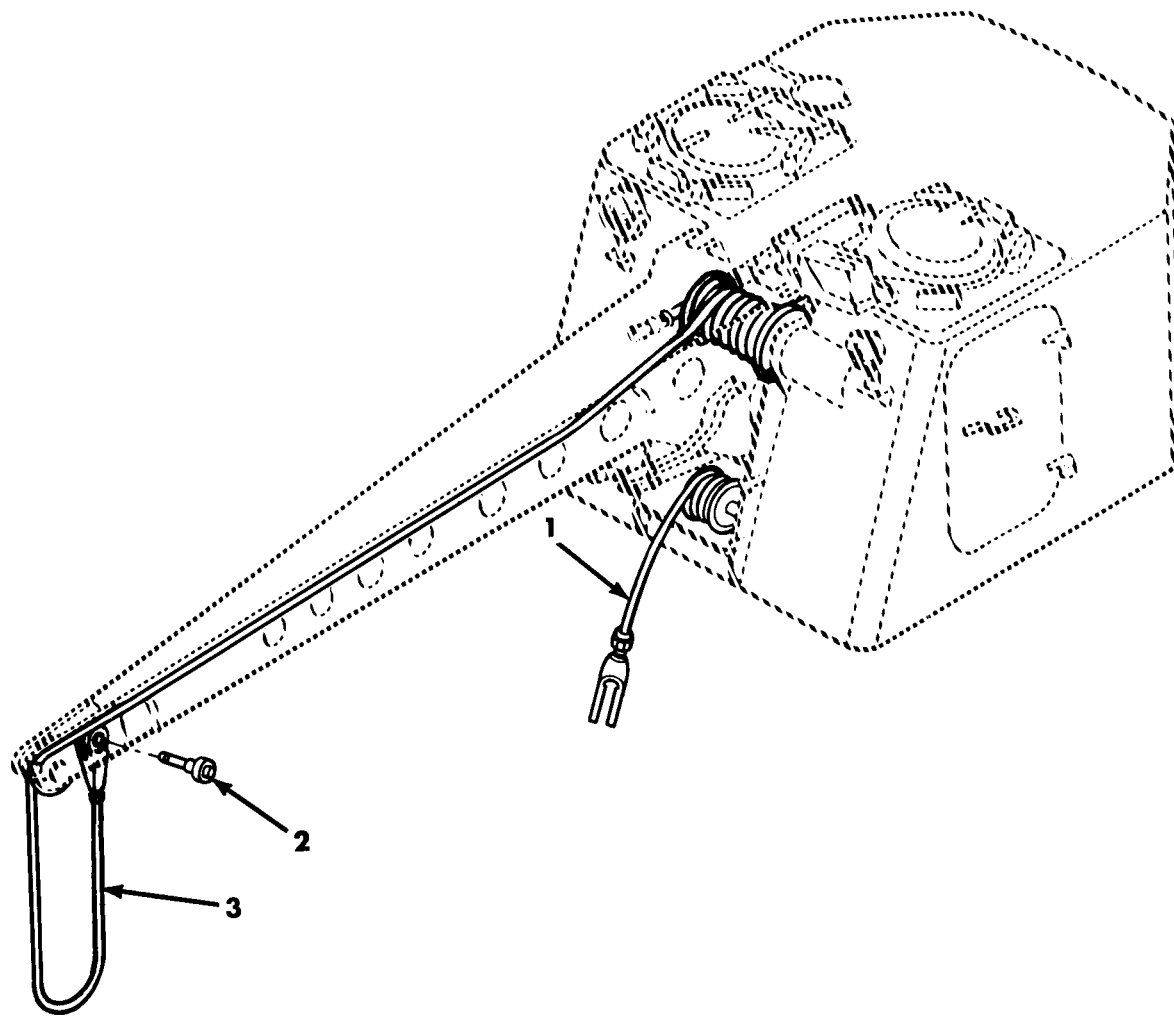

Figure 19. Boom and Winch 10908500, Tow Winch Cables.

SECTION II		TM9-2350-238-24P-2				
(1)	(2)	(3)	(4)	(5)	(6)	
ITEM NO	SMR CODE	CAGEC	PART NUMBER	DESCRIPTION AND USABLE ON CODES(UOC)	QTY	
GROUP 02						
FIG.19 BOOM AND WINCH 10908500,TOW WINCH CABLES						
1	PAOZZ	19207	11617304	WIRE ROPE ASSEMBLY, SINGLE LEG, 1 IN. X 230 FT LG	1	
2	PAOZZ	96906	MS17984-1635	PIN, QUICK RELEASE 1.0 DIA,3.50 GRIP	1	
3	PAOZZ	19207	10934873	WIRE ROPE ASSEMBLY, SINGLE LEG,5/8 IN.X 220 FT.LG	1	
END OF FIGURE						

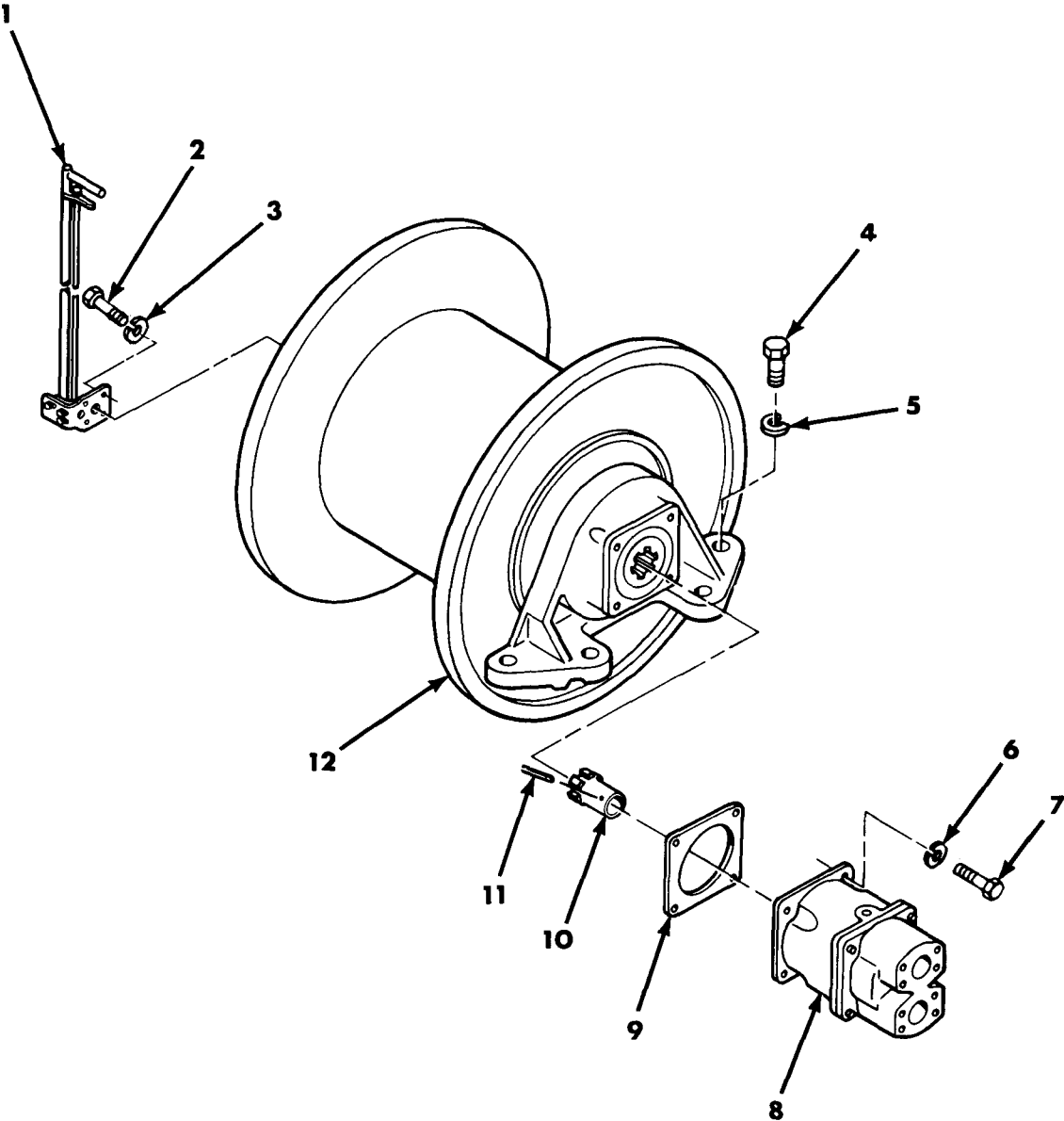

Figure 20. Boom and Winch 10908500, Tow Winch Assembly.

SECTION II		TM9-2350-238-24P-2				
(1)	(2)	(3)	(4)	(5)	(6)	
ITEM NO	SMR CODE	CAGEC	PART NUMBER	DESCRIPTION AND USABLE ON CODES(UOC)	QTY	
GROUP 02						
FIG. 20 BOOM AND WINCH 10908500, TOW WINCH ASSEMBLY						
1	PAOOO	19204	10908725	LEVER, MANUAL CONTROL SEE FIG. 35 ASSY BKDN	1	
2	PAOZZ	96906	MS90727-6	BOLT, MACHINE 1/4-28UNF X .750	4	
3	PAOZZ	96906	MS35338-44	WASHER, LOCK 1/4 NOM SIZE	4	
4	PAFZZ	96906	MS90727-231	SCREW, CAP, HEXAGON H 1-12UNF X 2-250	8	
5	PAFZZ	96906	MS35338-53	WASHER, LOCK 1.0 NOM SIZE	8	
6	PAFZZ	96906	MS35338-67	WASHER, LOCK 1/2 NOM SIZE	4	
7	PAFZZ	96906	MS16998-97	SCREW, CAP, SOCKET HE 1/2-20UNF X 1.50	4	
8	PAFFF	19204	10922179	MOTOR, HYDRAULIC SEE FIG. 27 ASSY BKDN	1	
9	PAFZZ	19204	10908710	GASKET MOTOR TO WINCH	1	
10	PAFZZ	19207	10904959	CLUTCH HALF, POSITIVE WINCH MOTOR	1	
11	PAFZZ	96906	MS16562-44	PIN, SPRING .156 DIA X 1.00	2	
12	PAFFF	19207	10904960	WINCH, DRUM, VEHICLE TOW SEE FIG. 36 ASSY BKDN	1	

END OF FIGURE

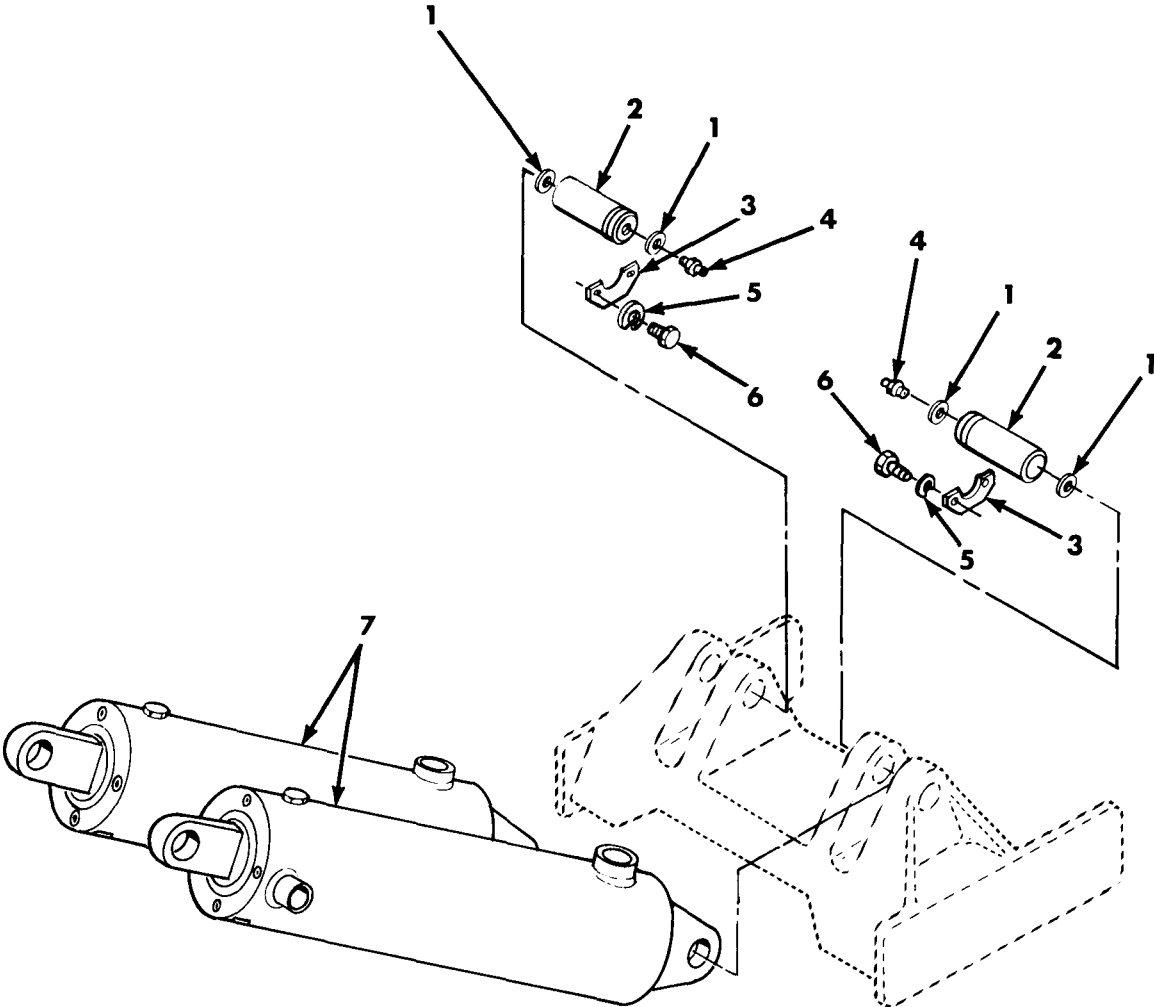

Figure 21. Boom and Winch 10908500, Control Cylinders and Attaching Parts.

SECTION II				TM9-2350-238-24P-2		
(1)	(2)	(3)	(4)	(5)	(6)	
ITEM	SMR		PART			
NO	CODE	CAGEC	NUMBER	DESCRIPTION AND USABLE ON CODES(UOC)		QTY
				GROUP 02		
				FIG. 21 BOOM AND WINCH 10908500, CONTROL CYLINDERS AND ATTACHING PARTS		
1	PAFZZ	19207	12253986	SPACER, PLATE USE AS REQUIRED FOR CYLINDER ALINEMENT		6
2	PAFZZ	19204	10914791	PIN, STRAIGHT, HEADLE BOOM CYLINDER		2
3	PAFZZ	19207	11593112	LOCKING PLATE, NUT A PIN BOOM HINGE PIN		2
4	PAFZZ	96906	MS15003-1	FITTING, LUBRICATION STR, 118NPTF, 9132 BASE		2
5	PAFZZ	96906	MS35338-46	WASHER, LOCK 3/8 NOM SIZE		4
6	PAFZZ	96906	MS90727-58	SCREW, CAP, HEXAGON H 3/8-24UNF X .750		4
7	PAFFF	19204	10908990	CYLINDER ASSEMBLY, B BOOM WINCH CONTROL SEE FIG. 34 ASSY BKDN		2

END OF FIGURE

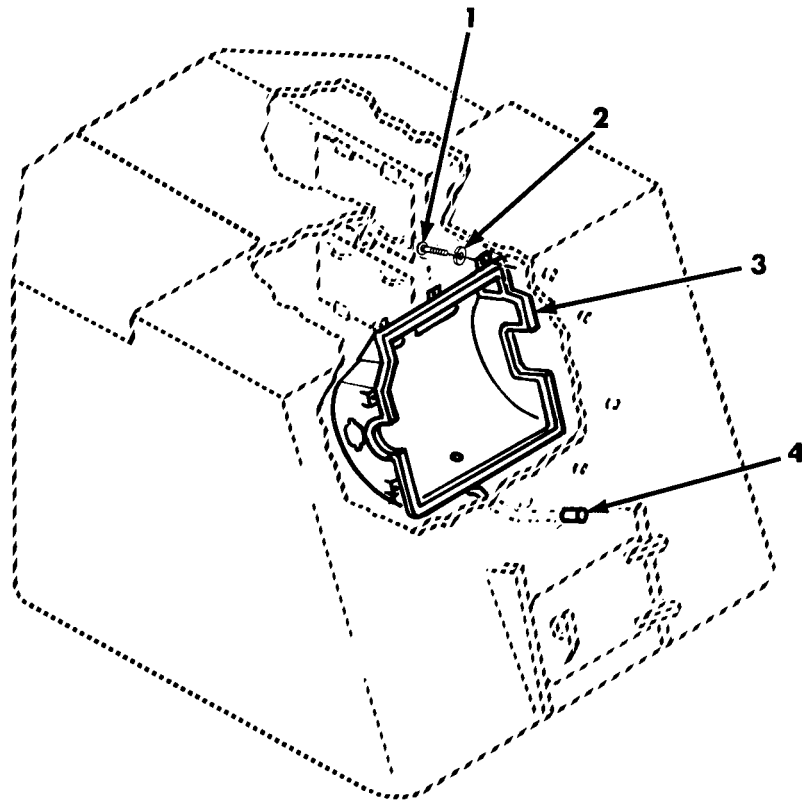

Figure 22. Boom and Winch 10908500, Cover and Related Parts.

SECTION II		TM9-2350-238-24P-2				
(1)	(2)	(3)	(4)	(5)	(6)	
ITEM NO	SMR CODE	CAGEC	PART NUMBER	DESCRIPTION AND USABLE ON CODES(UOC)	QTY	
GROUP 02						
FIG. 22 BOOM AND WINCH 10908500, COVER AND RELATED PARTS						
1	PAOZZ	96906	MS90727-58	SCREW,CAP,HEXAGON H 3/8-24UNF X .750 WINCH COVER	9	
2	PAOZZ	96906	MS35338-46	WASHER,LOCK 3/8 NOM SIZE	9	
3	PAOOO	19200	10908949	COVER,WINCH BOOM SEE FIG. 26 ASSY BKDN	1	
4	MOOZZ	19207	11643052-1	HOSE MAKE FROM NONMETALLIC HOSE, NSN4720-00-937-1114, PNMS521301A201R	1	
END OF FIGURE						

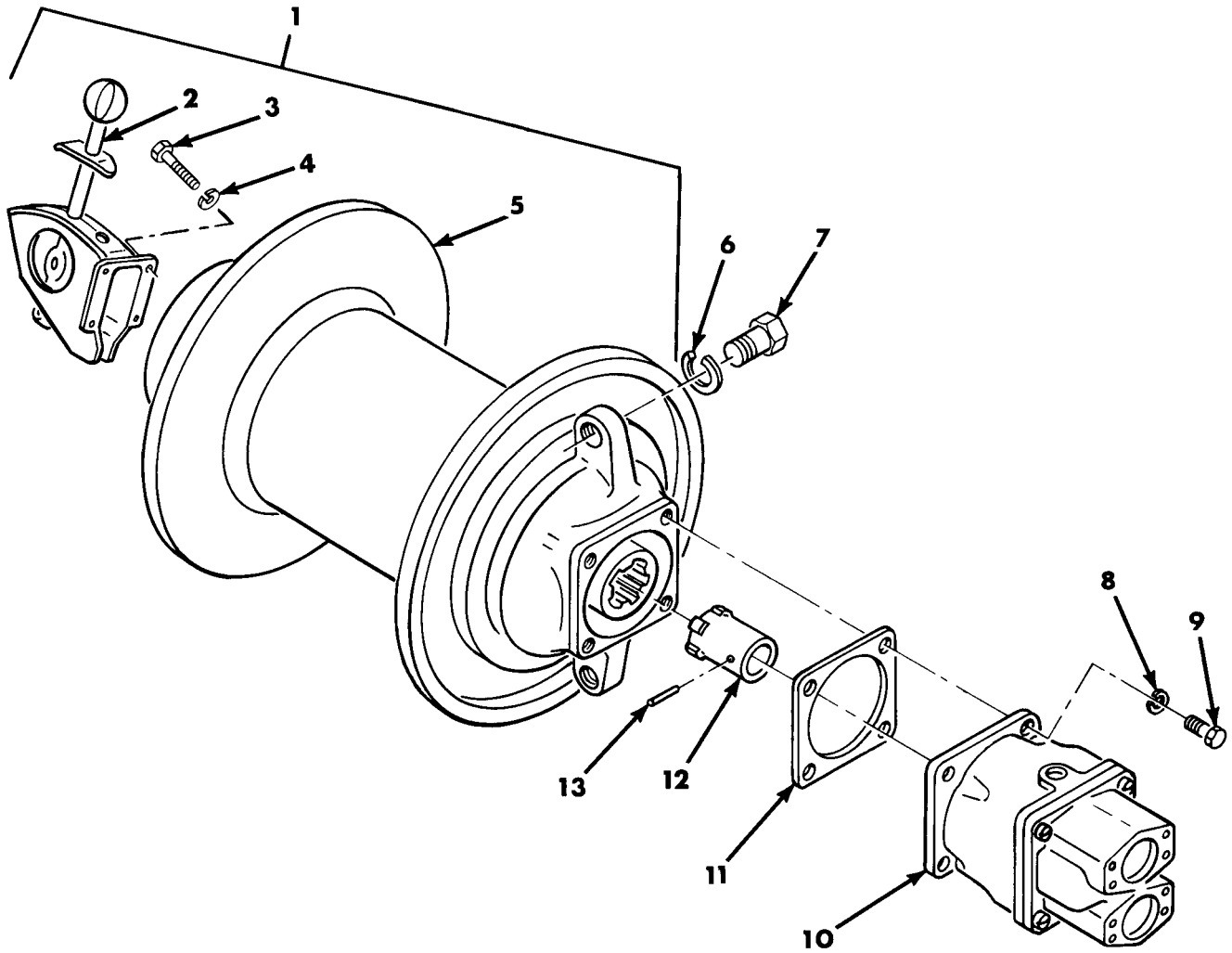

Figure 23. Boom and Winch 10908500 and Vehicle Drum Winch 10908544-2.

SECTION II		TM9-2350-238-24P-2				
(1)	(2)	(3)	(4)	(5)	(6)	
ITEM	SMR		PART			
NO	CODE	CAGEC	NUMBER	DESCRIPTION AND USABLE ON CODES(UOC)	QTY	
				GROUPS 02 AND 0205		
				FIG.23 BOOM AND WINCH 10908500 AND		
				VEHCILE DRUM WINCH 10908544-2		
1	PAFFF	19207	10908544-2	WINCH,DRUM,VEHICLE MODEL NUMBER P30-2	1	
2	PAOOO	19207	10915013	LEVER,MANUAL CONTRO SEE FIG.28 ASSY BKDN	1	
3	PAOZZ	96906	MS90727-5	SCREW,CAP,HEXAGON H 1/4-28UNF X .625	4	
4	PAOZZ	96906	MS35338-44	WASHER,LOCK 1/4 NOM SIZE	4	
5	PAFFF	19207	10934878-2	WINCH,PLANETARY SEE FIG. 29 ASSY BKDN	1	
6	PAFZZ	96906	MS35338-53	WASHER,LOCK 1.0 NOM SIZE	4	
7	PAFZZ	96906	MS90727-231	SCREW,CAP,HEXAGON H 1-12UNF X 2.250	4	
8	PAFZZ	96906	MS35338-67	WASHER,LOCK	4	
9	PAFZZ	96906	MS16998-97	SCREW,CAP,SOCKET HE	4	
10	PAFFF	19204	10922179	MOTOR,HYDRAULIC SEE FIG.27 ASSY BKDN	1	
11	PAFZZ	19204	10908710	GASKET	1	
12	PAFZZ	19207	10904959	CLUTCH HALF,POSITIV	1	
13	PAFZZ	96906	MS16562-44	PIN,SPRING	1	

END OF FIGURE

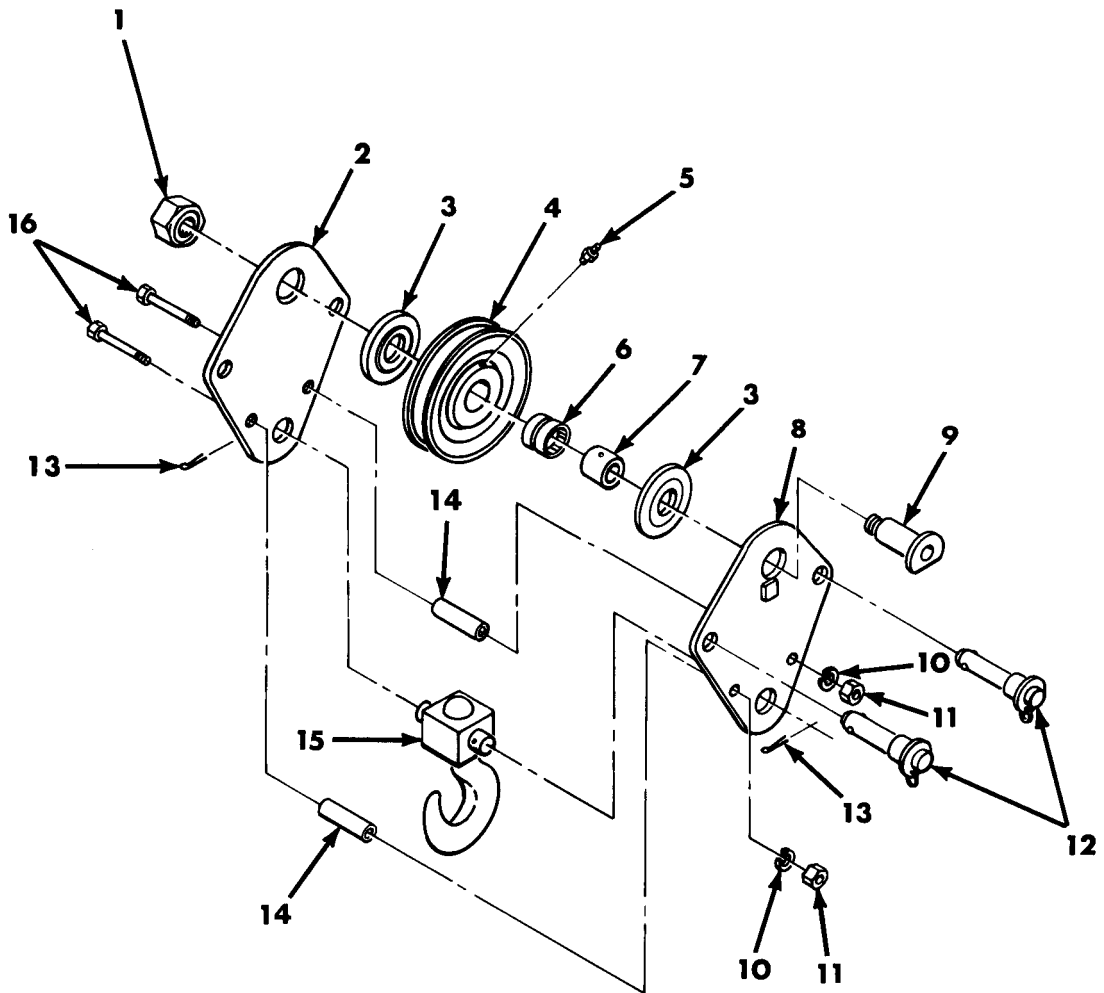

Figure 24. Single Tackle Block Assembly 10908619.

SECTION II		TM9-2350-238-24P-2				
(1)	(2)	(3)	(4)	(5)	(6)	
ITEM NO	SMR CODE	CAGEC	PART NUMBER	DESCRIPTION AND USABLE ON CODES(UOC)	QTY	
GROUP 0201						
FIG.24 SINGLE TACKLE BLOCK ASSEMBLY						
10908619						
1	PAOZZ	96906	MS35691-109	NUT,PLAIN,HEXAGON 1 1/2-12UNF	1	
2	XAOZZ	19200	10908617	PLATE BOOM BLOCK	1	
3	PAOZZ	19204	10908612	SPACER,PLATE BOOM SHEAVE	2	
4	PAOZZ	19204	10908616	PULLEY,GROOVE GROOVED	1	
5	PAOZZ	96906	MS15003-1	FITTING,LUBRICATION 1/8NPTF,9-32 BASE	1	
6	PAOZZ	19204	10917069	BEARING,ROLLER,NEED CYLINDRICAL	1	
7	PAOZZ	18876	10108499-2	RING,BEARING,INNER	1	
8	XAOZZ	19204	10908618	PLATE,BOOM BLOCK WE	1	
9	PAOZZ	19204	10908614	SHAFT,STRAIGHT	1	
10	PAOZZ	96906	MS35338-48	WASHER,LOCK 1/2 NOMINAL SIZE	2	
11	PAOZZ	96906	MS51968-14	NUT,PLAIN,HEXAGON 1/2-20UNF	2	
12	PAOZZ	96906	MS17984-1635	PIN,QUICK RELEASE 1 IN DIA,3.50 GRIP	2	
13	PAOZZ	96906	MS24665-625	PIN,COTTER 1/4 DIA X 2.0 LG	2	
14	PAOZZ	19207	10908613	SPACER,SLEEVE	2	
15	PAOZZ	19200	10914600	HOOK,BOOM BLOCK	1	
16	PAOZZ	96906	MS90727-123	SCREW,CAP,HEXAGON H 1/2-20UNF X 4.000	2	

END OF FIGURE

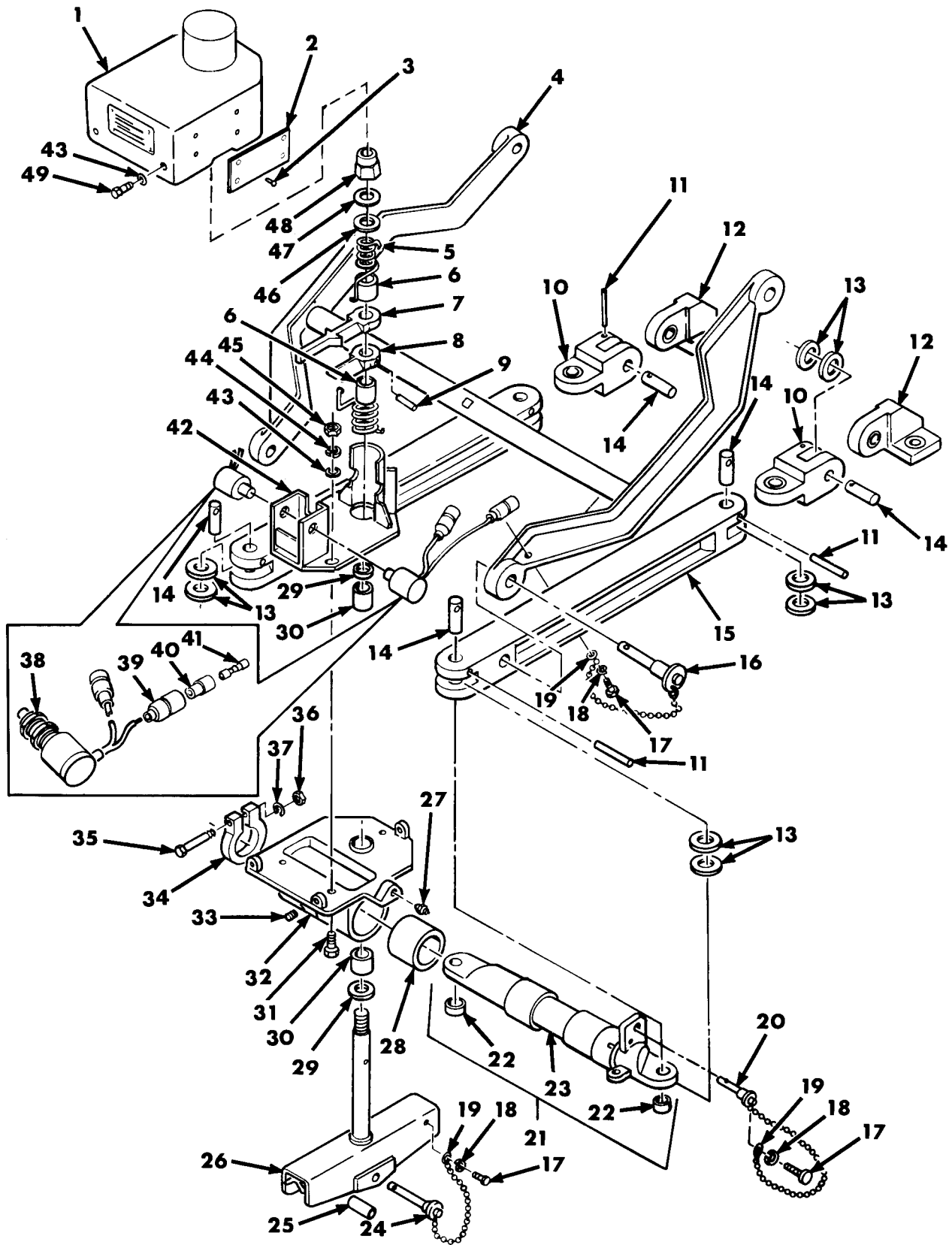

Figure 25. Winch Level Wind 11592700 and Connecting Link Slide 11592697.

SECTION II		TM9-2350-238-24P-2				
(1)	(2)	(3)	(4)	(5)	(6)	
ITEM NO	SMR CODE	CAGEC	PART NUMBER	DESCRIPTION AND USABLE ON CODES(UOC)	QTY	
GROUPS 0202 AND 020201						
FIG.25 WINCH LEVEL WIND 11592700 AND						
CONNECTING LINK SLIDE						
11592697						
1	PAFZZ	19204	11592704	COVER,ACCESS LEVEL WIND	1	
2	PAFZZ	19207	11592791	PLATE,INSTRUCTION LEVEL WIND WARNING	3	
3	PAFZZ	96906	MS21318-14	SCREW,DRIVE .098 DIA X .187	12	
4	PAFZZ	19204	11592698	BRACKET,LEVEL WIND YOKE	1	
5	PAFZZ	19204	11592694	SPRING,HELICAL,TORS SLIDE	2	
6	PAFZZ	19204	11592679	SPACER,SLEEVE	2	
7	PAFZZ	19204	11592693	LEVER,REMOTE CONTRO	1	
8	PAFZZ	19204	11592687	LEVER,MANUAL CONTRO	1	
9	PAFZZ	96906	MS16562-52	PIN,SPRING .188 DIA X 1.250	1	
10	PAFZZ	19204	11592692	CLEVIS,ROD END BAR MOUNTING	2	
11	PAFZZ	96906	MS16562-39	PIN,SPRING .125 DIA X 1.250	6	
12	PAFZZ	19204	11592691	BRACKET,EYE,ROTATIN EYE,ROTATING CLEVIS	2	
13	PAFZZ	19204	11592684	BEARING,WASHER,THRU SLIDE BAR PIN, .625 ID,1.500 X .096 THK	12	
14	PAFZZ	19207	11592683	PIN,STRAIGHT,HEADLE SLIDE BAR	6	
15	PAFZZ	19204	11592703	HANDLE,MANUAL CONTR CLEVIS	2	
16	PAFZZ	96906	MS17984C1230	PIN,QUICK RELEASE 3/4 DIA,3 IN GRIP	2	
17	PAFZZ	96906	MS35206-263	SCREW,MACHINE NO 10-24UNC X .500	3	
18	PAFZZ	96906	MS35338-43	WASHER,LOCK NO 10 NOMINAL SIZE	4	
19	PAFZZ	80205	NAS1201C10B14A	CHAIN ASSEMBLY,SING 3/16 BEAD 7 IN LG6 POUNDS PER 100 FEET,.25 INCH WIDE,LEVEL WIND SLIDE BAR PIN	4	
20	PAFZZ	96906	MS17984-620	PIN,QUICK RELEASE	1	
21	PAFFF	19204	11592697	CONNECTING LINK,RIG	1	
22	PAFZZ	96906	MS17795-94	BEARING,SLEEVE 5/8 NOMINAL ID	2	
23	PAFZZ	19204	11592696	BAR,CROSS WELDMENT	1	
24	PAFZZ	96906	MS17984C624	PIN,QUICK RELEASE 3/8 DIA,2.4 GRIP	1	
25	PAFZZ	19204	11592682	BUSHING,SLEEVE SLIDE	1	
26	PAFZZ	19204	11592702	GUIDE,CABLE,LEVEL W WIND CABLE	1	
27	PAFZZ	96906	MS15001-1	FITTING,LUBRICATION 1/4-28UNS-2A	1	
28	PAFZZ	96906	MS17795-197	BEARING,SLEEVE 2.250 NOM ID	2	
29	PAFZZ	19204	11592678	BEARING,WASHER,THRU	2	
30	PAFZZ	96906	MS51961-6	BEARING,ROLLER,NEED 7/8ID,1-3/8 OD	2	
31	PAFZZ	96906	MS90727-8	SCREW,CAP,HEXAGON H 1/4-28UNF X 1.000	3	
32	XAFZZ	19207	11592706	HOUSING LEVEL WIND	1	
33	PAFZZ	96906	MS51831-202L	INSERT,SCREW,THREAD 1/4-28UNF	1	
34	PAFZZ	19204	11592689	CLAMP,HUB SLIDE	1	
35	PAFZZ	96906	MS90725-68	SCREW,CAP,HEXAGON H 3/8-16UNC X 2.500	1	
36	PAFZZ	96906	MS51967-8	NUT,PLAIN,HEXAGON 3/8-16UNC	1	
37	PAFZZ	96906	MS35340-46	WASHER,LOCK 3/8 NOMINAL SIZE	1	
38	PAFZZ	19207	8687112	SWITCH,PUSH LEVEL WIND SENSING	2	
39	PAFZZ	19207	8338561	SHELL,ELECTRICAL CO MALE PLUG, SINGLE 14 GA	4	

SECTION II		TM9-2350-238-24P-2				
(1)	(2)	(3)	(4)	(5)	(6)	
ITEM	SMR		PART			
NO	CODE	CAGEC	NUMBER	DESCRIPTION AND USABLE ON CODES(UOC)	QTY	
40	PAFZZ	19207	8338562	INSULATOR,BUSHING SLEEVE	4	
41	PAFZZ	19207	8338564	TERMINAL ASSEMBLY FEMALE	4	
42	PAFZZ	19204	11592701	BRACKET,LEVEL WIND, SENSING SWITCH	1	
43	PAFZZ	96906	MS27183-10	WASHER,FLAT	6	
44	PAFZZ	96906	MS35338-44	WASHER,LOCK 1/4 NOM SIZE	3	
45	PAFZZ	96906	MS51968-2	NUT,PLAIN,HEXAGON 1/4-28UNF	3	
46	PAFZZ	19204	11592681	BEARING,WASHER,THRU SLIDE SPRING	1	
47	PAFZZ	96906	MS27183-23	WASHER,FLAT .812 ID,1.469 OD,.134 THK	1	
48	PAFZZ	96906	MS21044N12	NUT,SELF-LOCKING,HE 3/4-16UNF	1	
49	PAFZZ	96906	MS90727-6	BOLT,MACHINE 1/4-28UNF X .750	3	

END OF FIGURE

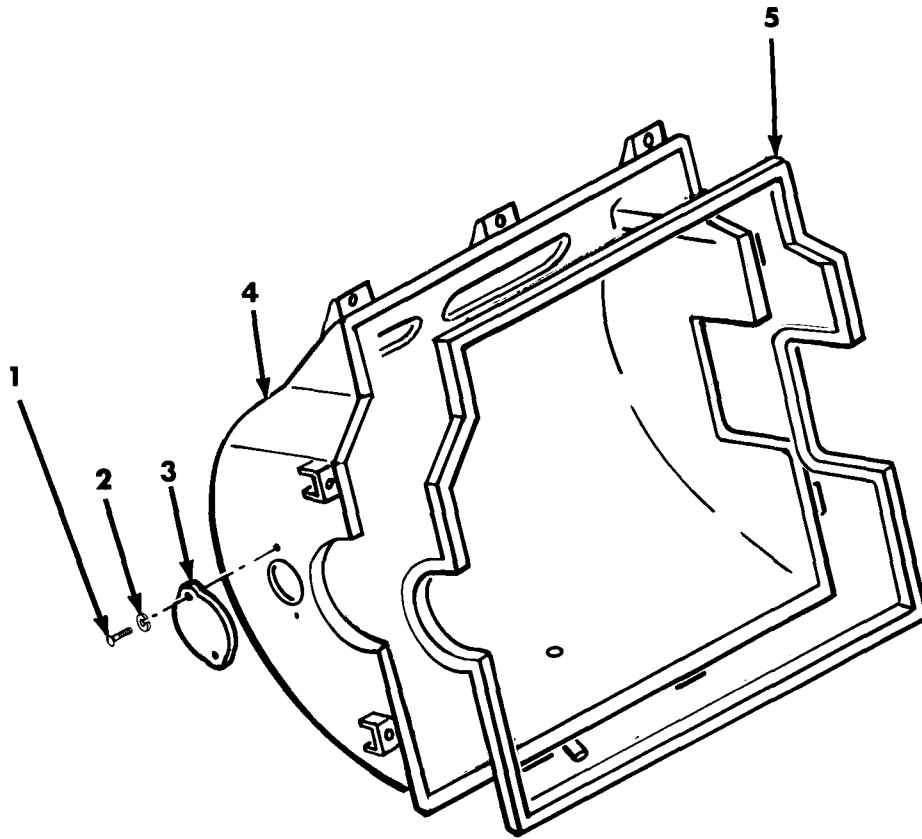

Figure 26. Boom Winch Cover 10908949.

SECTION II		TM9-2350-238-24P-2				
(1)	(2)	(3)	(4)	(5)	(6)	
ITEM	SMR		PART			
NO	CODE	CAGEC	NUMBER	DESCRIPTION AND USABLE ON CODES(UOC)	QTY	
				GROUP 0203		
				FIG.26 BOOM WINCH COVER 10908949		
1	PAOZZ	96906	MS35207-227	SCREW,MACHINE PAN HD,NO 6-4OUNF X .312	2	
2	PAOZZ	96906	MS35338-41	WASHER,LOCK NO 6 NOM SIZE	2	
3	PAOZZ	19207	10882039	COVER,ACCESS	1	
4	XAOZZ	19204	10908950	COVER (ORDER PN 10908949)	1	
5	PAOZZ	19207	10908943	SEAL,RUBBER,WINCH C	1	

END OF FIGURE

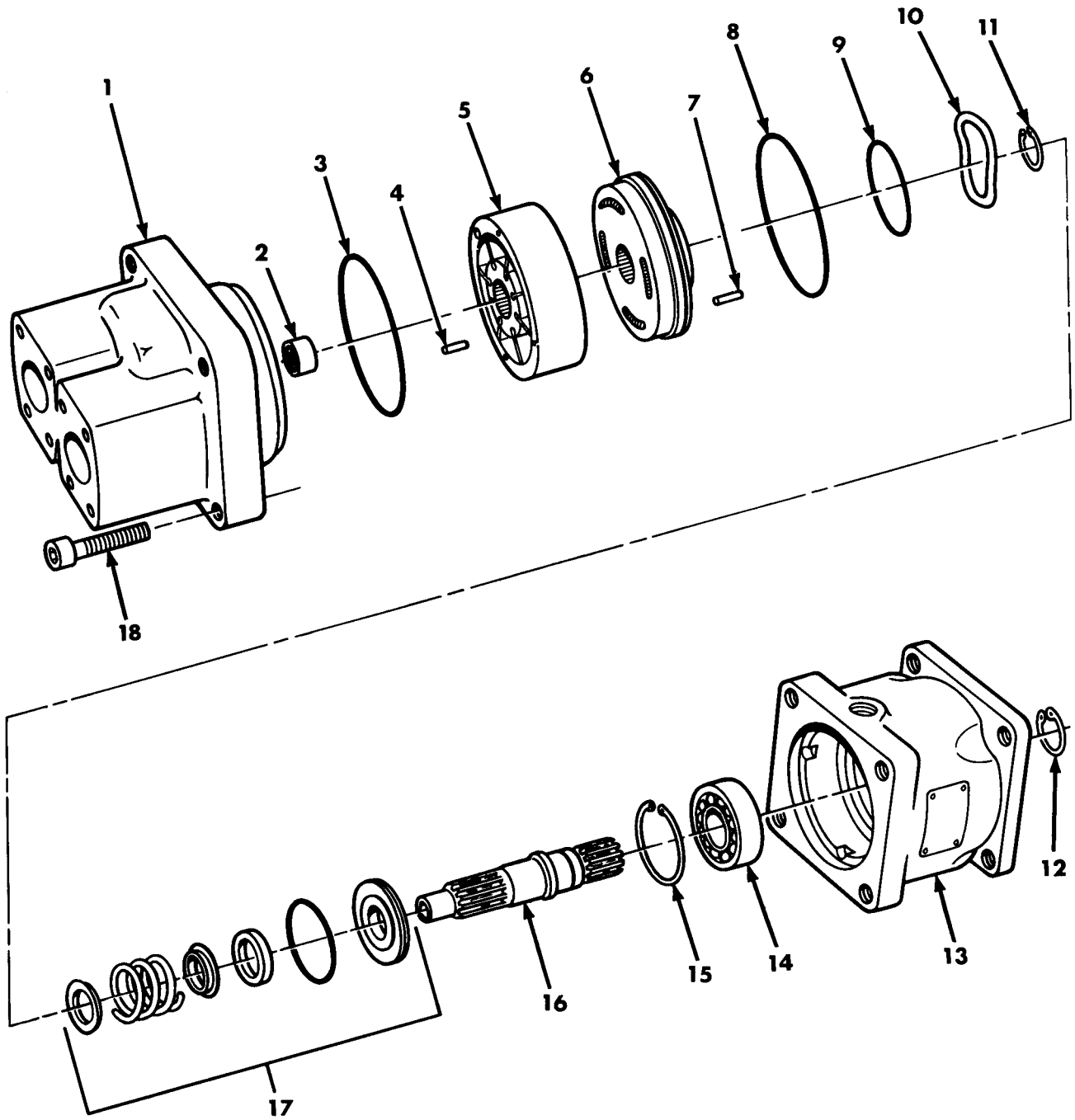

Figure 27. Hydraulic Motor 10922179.

SECTION II		TM9-2350-238-24P-2				
(1)	(2)	(3)	(4)	(5)	(6)	
ITEM NO	SMR CODE	CAGEC	PART NUMBER	DESCRIPTION AND USABLE ON CODES(UC)	QTY	
GROUP 0204						
FIG.27 HYDRAULIC MOTOR 10922179						
1	XAFZZ	16954	034-24179	CAP	1	
2	PAFZZ	16954	230-82002	BEARING,ROLLER,NEED	1	
3	KFFZZ	16954	671-00248	PACKING,PREFORMED PART OF KIT P/N 5702998	1	
4	PAFZZ	16954	324-21612	PIN,STRAIGHT,HEADLE CAM RING TO CAP	1	
5	PAFZZ	16954	014-07676	CAM RING AND ROTOR WINCH MOTOR	1	
6	XAFZZ	16954	034-24181	PLATE	1	
7	XAFZZ	16954	324-21620	PIN,MOTOR PLATE	1	
8	XFFZZ	16954	671-00246	PACKING,PREFORMED PART OF KIT P/N 5702998	1	
9	KFFZZ	16954	671-00146	PACKING,PREFORMED PART OF KIT P/N 5702998	1	
10	PAFZZ	16954	350-10025	WASHER,SPRING TENSI SPRING TENSION	1	
11	KFFZZ	16954	356-31112	RING,RETAINING PART OF KIT P/N 5702998	1	
12	KFFZZ	96906	MS16624-1137	RING,RETAINING PART OF KIT P/N 5702998	1	
13	XAFZZ	16954	034-24313	HOUSING,MOTOR	1	
14	PAFZZ	16954	230-99307	BEARING,BALL,ANNULA MOTOR SHAFT	1	
15	KFFZZ	16954	356-32283	RING,RETAINING PART OF KIT P/N 5702998	1	
16	XAFZZ	16954	034-24327	SHAFT,SHOULDERED	1	
17	KFFZZ	16954	623-11278	SEAL,MOTOR,HYDRAULI PART OF KIT P/N 5702998	1	
18	PAFZZ	96906	MS16997-168	SCREW,CAP,SOCKET HE 5/8-11UNC X 2.00	4	
	PAFZZ	19207	5702998	PARTS KIT,WINCH MOT PACKING,PREFORMED (1) 27-3 PACKING,PREFORMED (1) 27-8 PACKING,PREFORMED (1) 27-9 RING,RETAINING (1) 27-11 RING,RETAINING (1) 27-12 RING,RETAINING (1) 27-15 SEAL,MOTOR,HYDRAULI(1) 27-17	1	

END OF FIGURE

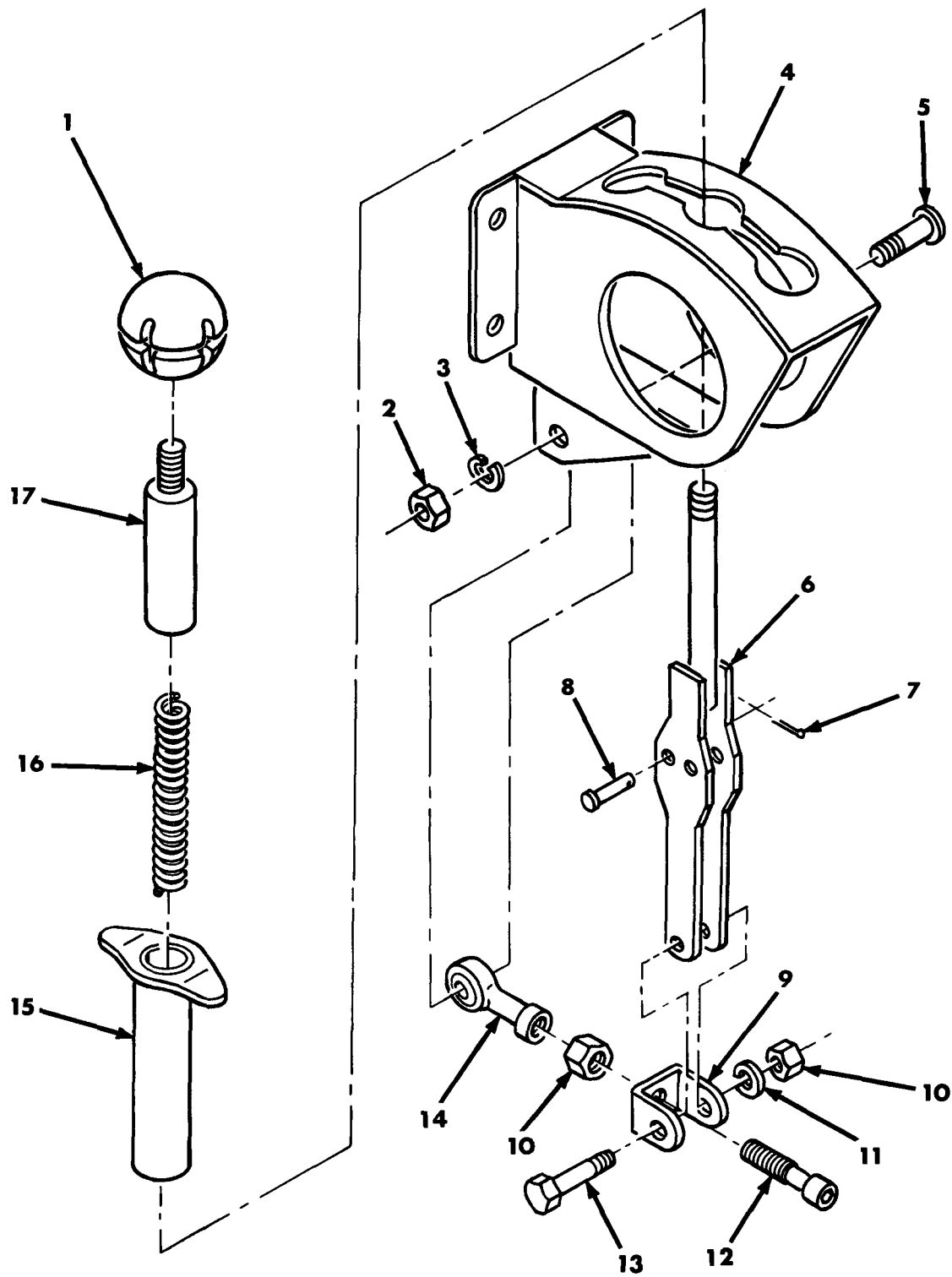

Figure 28. Manual Control Lever 10915013.

SECTION II		TM9-2350-238-24P-2				
(1)	(2)	(3)	(4)	(5)	(6)	
ITEM	SMR		PART			
NO	CODE	CAGEC	NUMBER	DESCRIPTION AND USABLE ON CODES(UOC)	QTY	
GROUP 020501						
FIG.28 MANUAL CONTROL LEVER 10915013						
1	PAOZZ	19204	8391404	KNOB SHIFT FORK PLUNGER TUBE	1	
2	PAOZZ	96906	MS35650-302	NUT,PLAIN,HEXAGON NO. 10-32UNF	1	
3	PAOZZ	96906	MS35338-43	WASHER,LOCK NO.10 NOMINAL SIZE	1	
4	XAOZZ	19207	10915014	QUADRANT SHIFT	1	
5	PAOZZ	96906	MS35207-267	SCREW,MACHINE NO.10-32UNFX1.00	1	
6	PAOZZ	19207	10908643	FORK,SHIFT,WINCH	1	
7	PAOZZ	96906	MS24665-132	PIN,COTTER 1/16 DIA X 1/2 LG	1	
8	PAOZZ	96906	MS20392-3C23	PIN,STRAIGHT,HEADED	1	
9	PAOZZ	19204	10908698	CLEVIS,ROD END	1	
10	PAOZZ	96906	MS35691-5	NUT,PLAIN,HEXAGON 1/4-28 UNF	2	
11	PAOZZ	96906	MS35338-44	WASHER,LOCK 1/4 NOM SIZE	1	
12	PAOZZ	19207	10908704	BOLT,EXTERNALLY REL CLEVIS	1	
13	PAOZZ	96906	MS90727-11	SCREW,CAP,HEXAGON H 1/4-28UNFX1.375	1	
14	PAOZZ	96906	MS21153-1	BEARING,BALL,ROD EN	1	
15	PAOZZ	19207	10908702	HANDLE,WINCH	1	
16	PAOZZ	19207	10908703	SPRING,HELICAL,COMP COMPRESSION PLUNGER	1	
17	PAOZZ	19207	10908646	SHAFT,SHOULDERED	1	

END OF FIGURE

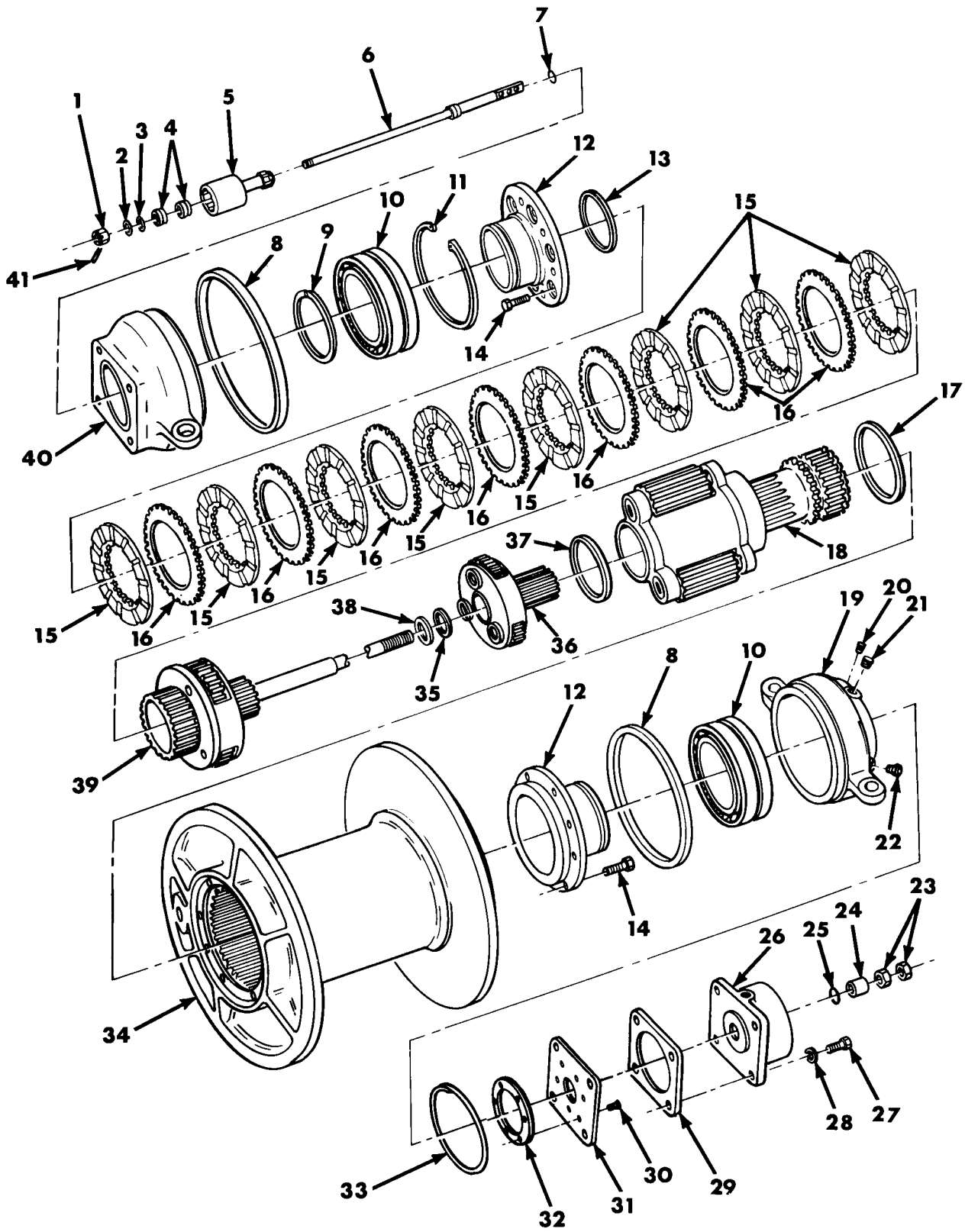

Figure 29. Planetary (Boom) Winch 10934878-2.

SECTION II		TM9-2350-238-24P-2 CO1			
(1)	(2)	(3)	(4)	(5)	(6)
ITEM NO	SMR CODE	CAGEC	PART NUMBER	DESCRIPTION AND USABLE ON CODES(UOC)	QTY
GROUP 020502					
FIG. 29 PLANETARY (BOOM) WINCH					
10934878-2					
1	PAFZZ	96906	MS35692-21	NUT,PLAIN,SLOTTED,H 3/8-24UNF	1
2	PAFZZ	19207	10904944	BEARING,WASHER,THRU THRUST, COUPLING SHIFT ROD	1
3	PAFZZ	96906	MS16624-1087	RING,RETAINING EXTERNAL .810 ID	1
4	PAFZZ	D5589	700001	BEARING,BALL,ANNULA SHIFT ROD COUPLING SPOOL	2
5	PAFZZ	19207	10908657	SPOOL ASSEMBLY,SHIF SHIFT ROD	1
6	PAFZZ	19207	10908655	ROD,WINCH SHIFT	1
* 7	PAFZZ	81349	M83461/1-012	PACKING,PREFORMED .364 ID,.504 OD	1
8	PAFZZ	19207	10917138	SEAL,PLAIN ENCASED WINCH DRUM	2
9	PAFZZ	96906	MS16624-1500	RING,RETAINING 4.692 ID	1
10	PAFZZ	96906	MS17133-24	BEARING,ROLLER,SELF SELF-ALIGNING, 5.1 ID,7.8 OD	2
11	PAFZZ	96906	MS16625-1800	RING,RETAINING 8.820 OD	1
12	PAFZZ	19207	10908707	HOUSING,MECHANICAL WINCH BEARING	2
13	KFFZZ	19207	10915156	RING,RETAINING WINCH HOUSING PART OF KIT P/N 5702993	1
14	PAFZZ	96906	MS16998-96	SCREW,CAP,SOCKET HE 1/2-20UNF X 1.25	16
15	KFFZZ	19207	10915157	PLATE PART OF KIT P/N 5702993	8
16	KFFZZ	19207	10908659	PLATE PART OF KIT P/N 5702993	7
17	PAFZZ	19204	10908649	SPACER,RING RING THRUST,STAGE3 CARRIER HOUSING	1
18	PAFFF	19207	12322775	CARRIER ASSEMBLY,WI STAGE 3 BOOM WINCH SEE FIG. 33 ASSY BKDN	1
19	PAFZZ	19207	11592809	SUPPORT,REACTION EN REACTION END	1
20	PAFZZ	73342	444687	PLUG,PIPE 1/8-27NPTF	1
21	PAFZZ	81348	WW-P-471-ACABUD	PLUG,PIPE	4
22	PAFZZ	96906	MS35670-1	VALVE,SAFETY RELIEF PRESSURE RELIEF,1/4 PSI	1
23	PAFZZ	96906	MS35691-69	NUT,PLAIN,HEXAGON 7/8-14UNF	2
24	PAFZZ	19207	10908429	COLLAR,WINCH CYLIND CONTROL	1
25	PAFZZ	96906	MS28775-212	PACKING,PREFORMED .859 ID,1.137 OD.	1
* 26	PAFFF	19207	10915010	VALVE HEAD,HYDRAULI WINCH	1
SEE FIG. 30 ASSY BKND					
27	PAFZZ	96906	MS90726-60	SCREW,CAP,HEXAGON H 3/8-24UNF X 1.000	4
28	PAFZZ	96906	MS35338-46	WASHER,LOCK 3/8 NOM SIZE	4
29	PAFZZ	19207	10908418	GASKET CONTROL CYLINDER	1
30	PAFZZ	96906	MS35191-290	SCREW,MACHINE 1/4-28UNF X .625	6
31	PAFZZ	19207	10908427	PLATE,MOUNTING ADAP CONTROL CYLINDER	1
32	PAFZZ	19207	10908428	GASKET CYLINDER ADAPTER PLATE	1
33	PAFZZ	19207	10913167	RING,RETAINING DRUM SUPPORT	1
34	XAFZZ	19207	10908660	REEL,CABLE	1
35	KFFZZ	19207	10908648	WASHER,THRUST PART OF KIT P/N	1

SECTION II		TM9-2350-238-24P-2				
(1)	(2)	(3)	(4)	(5)	(6)	
ITEM	SMR		PART			
NO	CODE	CAGEC	NUMBER	DESCRIPTION AND USABLE ON CODES(UOC)		QTY
36	PAFFF	19204	10908580	5702990 CARRIER ASSEMBLY,BO STAGE 2 BOOM WINCH SEE FIG.32 ASSY BKDN		1
37	KFFZZ	19207	10908642	WASHER PART OF KIT P/N 5702990		1
38	PAFZZ	19207	10908651	RETAINER,PACKING		1
39	PAFZZ	19204	10908540	GEAR CLUSTER BOOM WINCH,STAGE 1 SEE FIG. 31 ASSY BKDN		1
40	PAFZZ	19207	10908706	BRACKET,MOUNTING MOTOR END		1
41	PAFZZ	96906	MS24665-285	PIN,COTTER 3/32 DIA X 1.0 LG		1
	PAFZZ	19204	5702990	PARTS KIT,HYDRAULIC HYDRAULIC BOOM WINCH CARRIER ASSEMBLY WASHER (1) 29-37 WASHER,THRUST (1) 29-35		1
	PAFZZ	19207	5702993	PARTS KIT,WINCH WINCH BRAKE PLATE (8) 29-15 PLATE (7) 29-16 RING,RETAINING (1) 29-13		1

END OF FIGURE

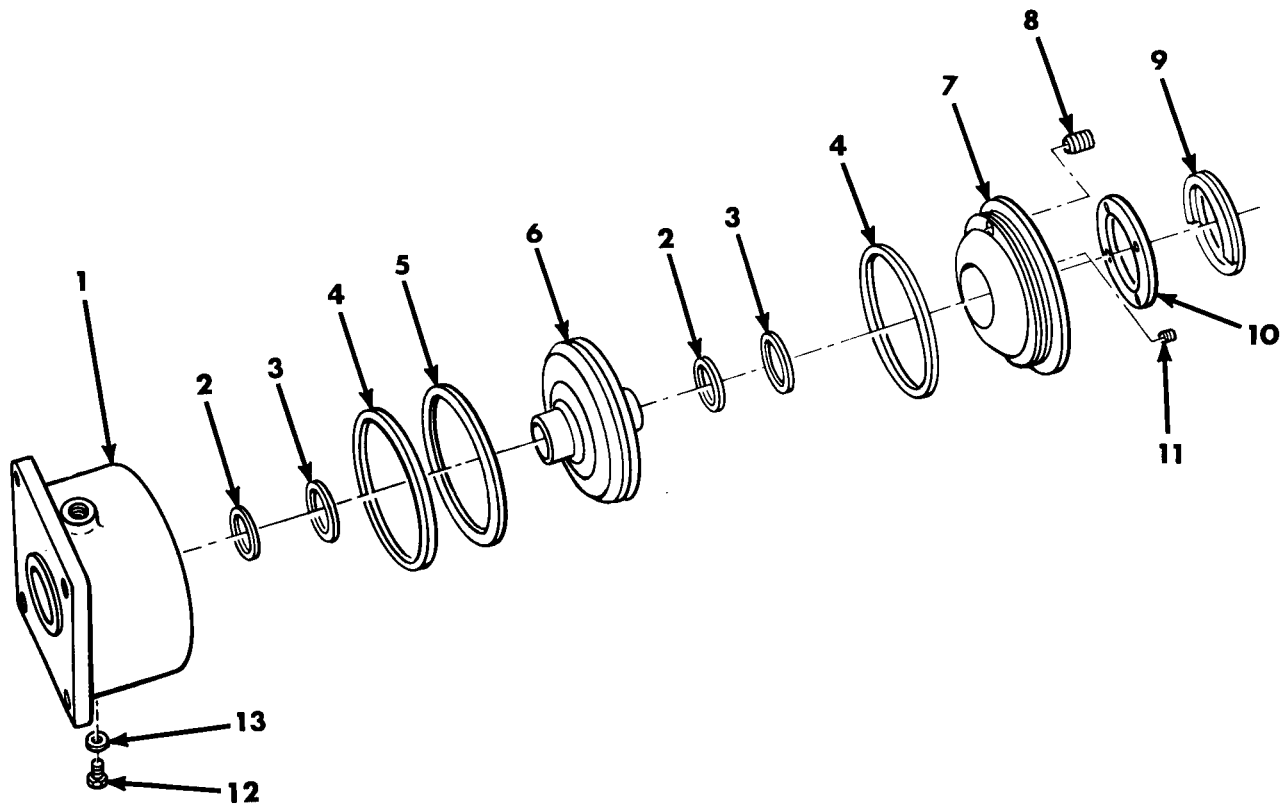

Figure 30. Winch Control Cylinder 10915010.

SECTION II		TM9-2350-238-24P-2				
(1)	(2)	(3)	(4)	(5)	(6)	
ITEM NO	SMR CODE	CAGEC	PART NUMBER	DESCRIPTION AND USABLE ON CODES(UOC)	QTY	
GROUP 02050201						
FIG.30 WINCH CONTROL CYLINDER						
10915010						
1	XAFZZ	19207	10908421	CYLINDER	1	
2	KFFZZ	96906	MS35803-325	RETAINER,PACKING 1.587 ID,1.875 OD PART OF KIT P/N 5702983	2	
3	KFFZZ	81349	M83461/1-325	PACKING,PREFORMED 1.475ID,1.895 OD PART OF KIT P/N 5702983	2	
4	KFFZZ	81349	M83461/1-429	PACKING,PREFORMED 4.975 ID,5.525 OD PART OF KIT P/N 5702983	2	
5	KFFZZ	96906	MS35803-429	GASKET 5.250 ID, 5.50 OD PART OF KIT P/N 5702983	1	
6	XAFZZ	19207	10908419	PISTON	1	
7	XAFZZ	19207	10915011	HEAD,CYLINDER	1	
8	PAFZZ	19207	10908416	PLUG,MACHINE THREAD HEAD BREATHER	1	
9	PAFZZ	19207	8712055	RING,INTERNAL RETAI RETINING	1	
10	XAFZZ	19207	10915012	SPACER,PLATE POSITIONER	1	
11	PAFZZ	96906	MS51964-29	SETSCREW NO.6-4OUNF X .250	1	
12	PAFZZ	96906	MS24391-2	PLUG,MACHINE THREAD 5/16-24UNF	1	
13	KFFZZ	96906	MS28775-010	PACKING,PREFORMED .239 ID,.379 OD PART OF KIT P/N 5702983	1	
	PAFZZ	19204	5702983	PARTS KIT,HYDRAULIC HYDRAULIC WINCH CONTROL CYLINDER	1	
				GASKET (1) 30-5		
				PACKING,PREFORMED (1) 30-3		
				PACKING,PREFORMED (2) 30-4		
				PACKING,PREFORMED (1) 30-13		
				RETAINER,PACKING (2) 30-2		

END OF FIGURE

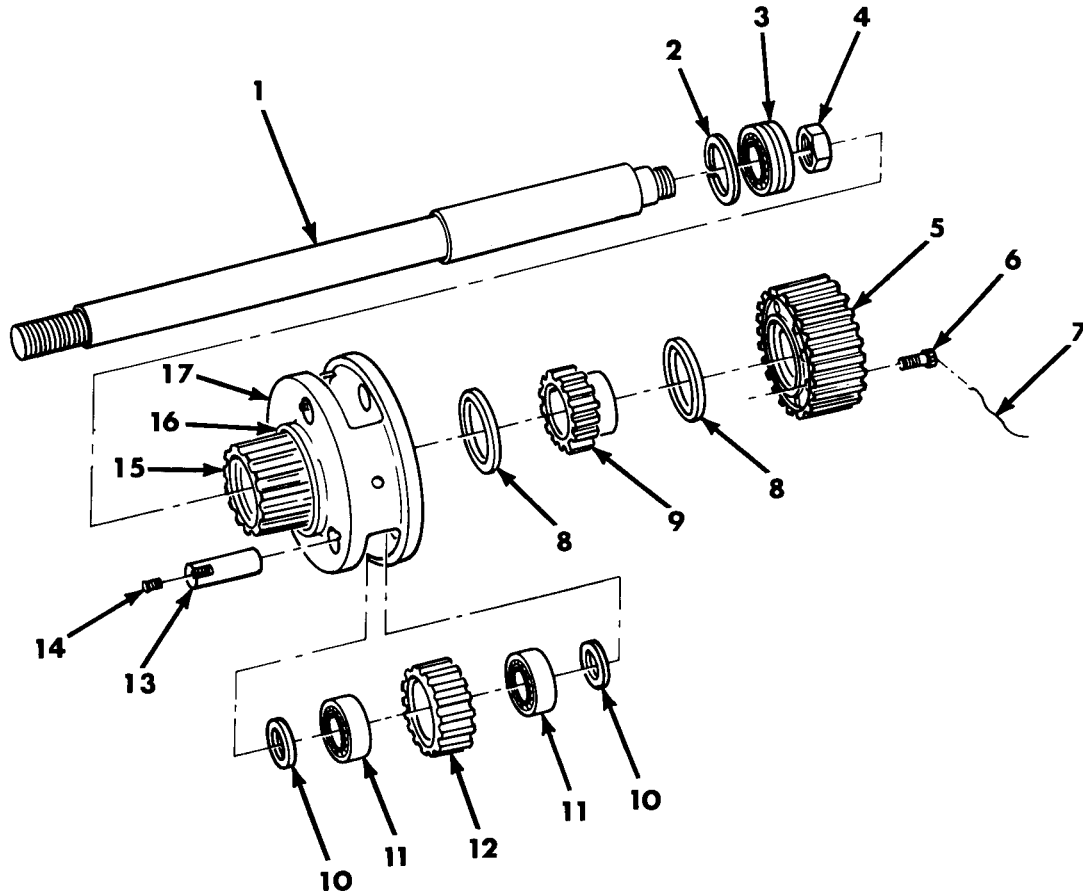

Figure 31. Stage One Boom Winch Gear Cluster 10908540.

SECTION II		TM9-2350-238-24P-2				
(1)	(2)	(3)	(4)	(5)	(6)	
ITEM NO	SMR CODE	CAGEC	PART NUMBER	DESCRIPTION AND USABLE ON CODES(UOC)	QTY	
GROUP 02050202						
FIG.31 STAGE ONE BOOM WINCH GEAR						
CLUSTER 10908540						
1	PAFZZ	19207	10908539	ROD,BRAKE BRAKE	1	
2	PAFZZ	19207	10917054	RING,RETAINING SUN GEAR BEARING	1	
3	PAFZZ	96906	MS17161-16	BEARING,BALL,THRUST 1.5478 OD	1	
4	PAFZZ	19207	10908538	NUT,PLAIN,HEXAGON SUN GEAR SHIFT ROD LOCK	1	
5	PAFZZ	19207	10908658	RING,CARRIER BRAKE,	1	
6	PAFZZ	96906	MS20073-04-07	BOLT,MACHINE 1/4-28UNF X .906	8	
7	MFFZZ	81348	QQW461	WIRE,NONELECTRICAL MAKE FROM NONELECTRICAL WIRE,NSN9505-00-684- 4843,PNQQW461,OPTIONAL WITH MS20995C41	V	
7	MFFZZ	96906	MS20995C41	WIRE,NONELECTRICAL MAKE FROM NONELECTRICAL WIRE,NSN9505-00-331- 3725,PNMS20995C41,OPTIONAL WITH QQW461	V	
8	PAFZZ	19204	10908650	WASHER,FLAT SUN GEAR SHIFT ROD LOCK	2	
9	PAFZZ	19207	10908656	GEAR,SPUR	1	
10	PAFZZ	19207	10908534	WASHER,FLAT PLANET GEAR	6	
11	PAFZZ	81348	111X02010X0000	BEARING BALL,ANNULAR,PLANET GEAR	6	
12	PAFZZ	19204	10908541	GEAR,SPUR	3	
13	PAFZZ	19207	10908536	PIN,STRAIGHT,HEADLE PLANET GEAR	3	
14	PAFZZ	96906	MS51964-66	SETSCREW 1/4-28UNF X .375	3	
15	PAFZZ	19204	10908543	GEAR,SPUR	1	
16	PAFZZ	19204	10908535	RING,RETAINING STOP	1	
17	XAFZZ	19207	10908542	CARRIER	1	

END OF FIGURE

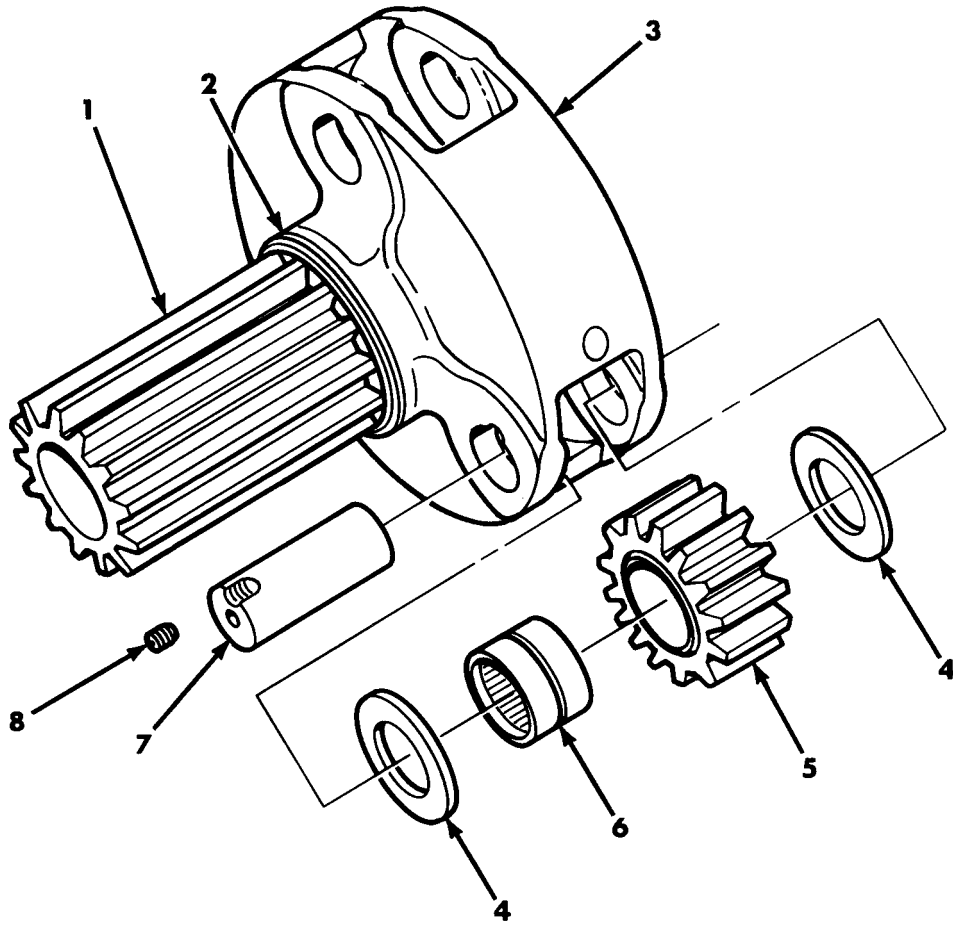

Figure 32. Stage Two Boom Winch Carrier Assembly 10908580.

SECTION II		TM9-2350-238-24P-2				
(1)	(2)	(3)	(4)	(5)	(6)	
ITEM NO	SMR CODE	CAGEC	PART NUMBER	DESCRIPTION AND USABLE ON CODES(UOC)	QTY	
GROUP 02050203						
FIG.32 STAGE TWO BOOM WINCH CARRIER						
ASSEMBLY 10908580						
1	PAFZZ	19204	10908578	GEAR,SPUR	1	
2	PAFZZ	19204	10908535	RING,RETAINING STOP	1	
3	XAFZZ	19207	10908579	CARRIER	1	
4	PAFZZ	19207	10908582	WASHER,FLAT PINION GEAR	6	
5	PAFZZ	19207	10908581	GEAR,SPUR	3	
6	KFFZZ	96906	MS51961-6	BEARING,ROLLER,NEED 7/8 ID TO 1-3/8 OD PART OF KIT P/N 5702992	3	
7	KFFZZ	19207	10908583	PIN,PLANET GEAR PART OF KIT P/N 5702992	3	
8	KFFZZ	96906	MS51964-66	SETSCREW 1/4-28UNF X .375 PART OF KIT P/N 5702992	3	
	PAFZZ	19204	5702992	PARTS KIT,HYDRAULIC WINCH STAGE TWO CARRIER	1	
				BEARING,ROLLER,NEED(3) 32-6		
				PIN, PLANET GEAR (3) 32-7		
				SETSCREW (3) 32-8		
END OF FIGURE						

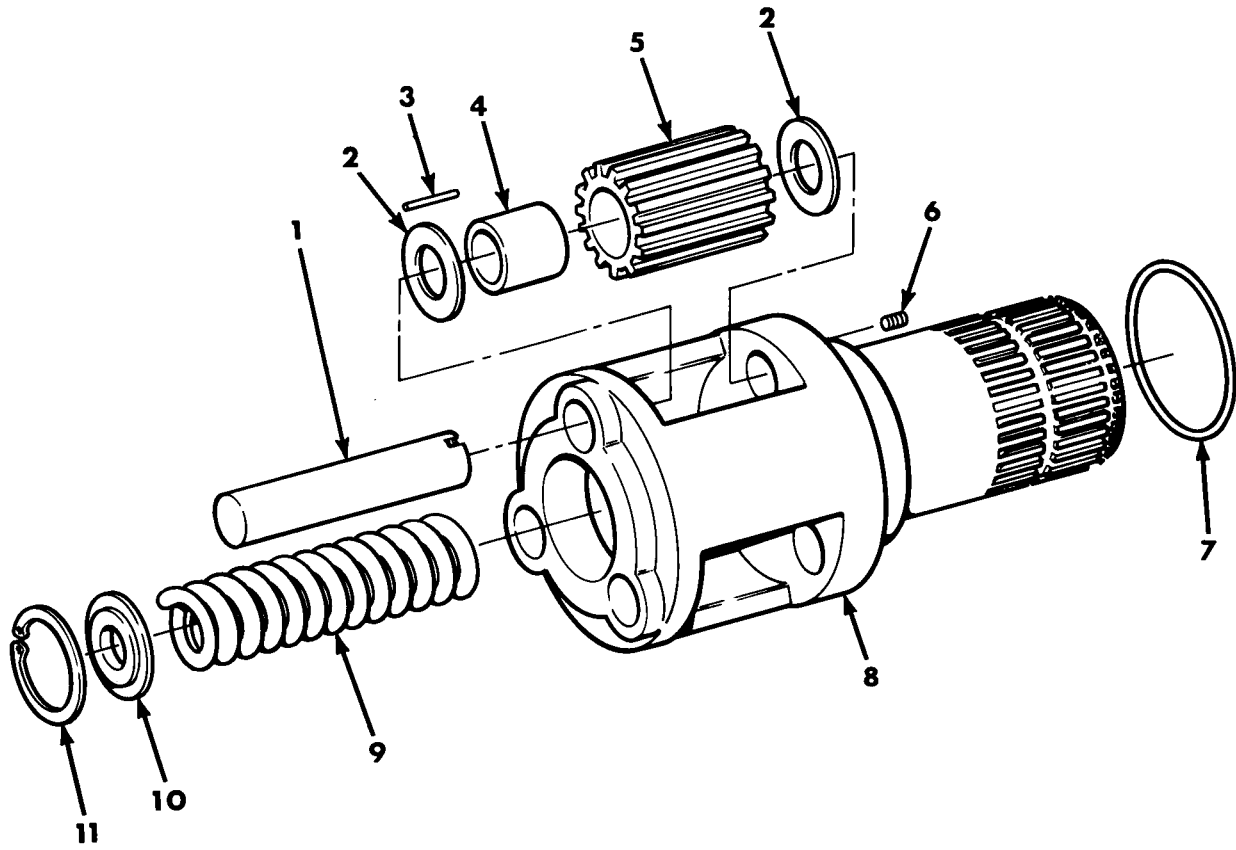

Figure 33. Stage Three Boom Winch Carrier Assembly 12322775.

SECTION II		TM9-2350-238-24P-2				
(1)	(2)	(3)	(4)	(5)	(6)	
ITEM NO	SMR CODE	CAGEC	PART NUMBER	DESCRIPTION AND USABLE ON CODES(UC)	QTY	
GROUP 02050204						
FIG.33 STAGE THREE BOOM WINCH						
CARRIER ASSEMBLY 12322775						
1	KFFZZ	19207	10908631	PIN,PLANET GEAR PART OF KIT P/N 5704875	3	
2	PAFZZ	19207	10908633	WASHER,FLAT	6	
3	KFFZZ	96906	MS19065-30	ROLLER,BEARING BEARING .1250 DIA X .880 PART OF KIT P/N 5704875	204	
4	KFFZZ	19207	12322793	SPACER,SLEEVE PART OF KIT P/N 5704875	3	
5	PAFZZ	19207	10908632	GEAR,SPUR	3	
6	KFFZZ	96906	MS51964-66	SETSCREW 1/4-28UNF X .375 PART OF KIT P/N 5704875	3	
7	KFFZZ	81349	M83461/1-341	PACKING,PREFORMED 3.475 ID,3.895 OD PART OF KIT P/N 5704875	1	
8	XAFZZ	19207	12322776	CARRIER,CLUTCH RELE	1	
9	PAFZZ	19207	10904958	SPRING,HELICAL,COMP BRAKE APPLY COMPRESSION	1	
10	PAFZZ	19207	10908537	STOP,SPRING	1	
11	KFFZZ	96906	MS16625-1237	RING,RETAINING 2.630 OD PART OF KIT P/N 5704875	1	
	PAFZZ	19207	5704875	PARTS KIT,CARRIER A CARRIER ASSEMBLY	1	
				PACKING,PREFORMED (1) 33-7		
				PIN,PLANET GEAR (3) 33-1		
				RING,RETAINING (1) 33-11		
				ROLLER,BEARING (204) 33-3		
				SETSCREW (3) 33-6		
				SPACER,SLEEVE (3) 33-4		
END OF FIGURE						

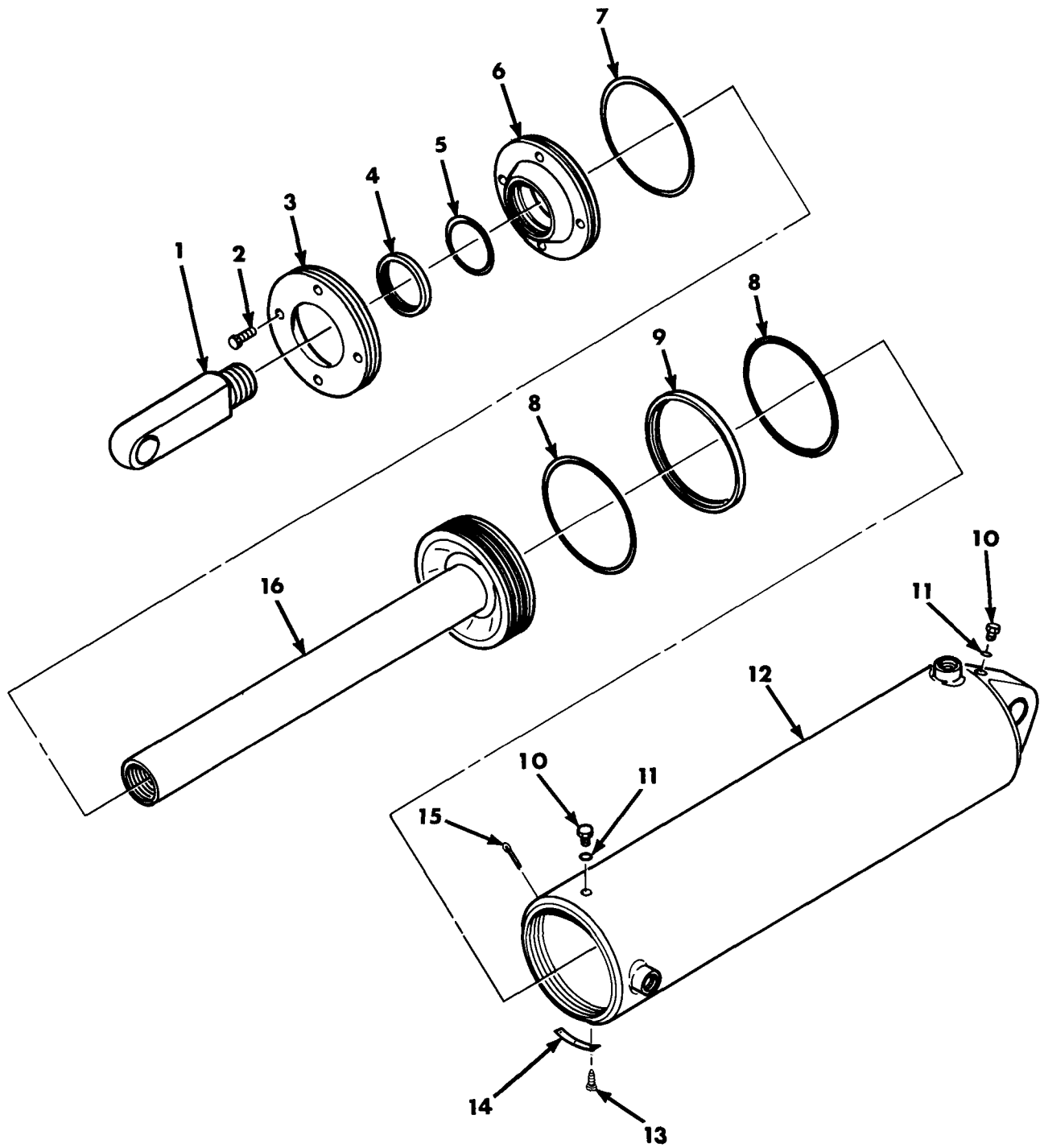

Figure 34. Boom Winch Control Cylinder Assembly 10908990.

SECTION II		TM9-2350-238-24P-2				
(1)	(2)	(3)	(4)	(5)	(6)	
ITEM	SMR		PART			
NO	CODE	CAGEC	NUMBER	DESCRIPTION AND USABLE ON CODES(UOC)	QTY	
GROUP 0206						
FIG.34 BOOM WINCH CONTROL CYLINDER						
ASSEMBLY 10908990						
1	PAFZZ	19204	10914742	CONNECTOR,ROD END BOOM CYLINDER PISTON ROD	1	
2	KFFZZ	96906	MS16998-44	SCREW,CAP,SOCKET HE 1/4-28UNF X .875 PART OF KIT P/N 5702996	4	
3	PAFZZ	19200	10914735	RING,EXTERNALLY THR BOOM CYLINDER HEAD	1	
4	KFFZZ	19207	10923506	SEAL PART OF KIT P/N 5702996	1	
5	KFFZZ	19207	10921733	PACKING PART OF KIT P/N 5702996	1	
6	PAFZZ	19204	10914736	HEAD BOOM CYLINDER	1	
7	KFFZZ	96906	MS28775-443	PACKING,PREFORMED 7.475 ID,8.025 OD PART OF KIT P/N 5702996	1	
8	KFFZZ	96906	MS28775-439	PACKING,PREFORMED 6.475 ID,7.02D OD PART OF KIT P/N 5702996	2	
9	KFFZZ	19207	10921734	PACKING PART OF KIT P/N 5702996	1	
10	KFFZZ	96906	MS24391-2	PLUG,MACHINE THREAD 5/16-24UNF PART OF KIT P/N 5702996	2	
11	KFFZZ	96906	MS28778-2	PACKING,PREFORMED .239 ID,.367 OD PART OF KIT P/N 5702996	2	
12	XAFZZ	19207	10914739	BARREL,CYLINDER BOO	1	
13	KFFZZ	96906	MS21318-1	SCREW,DRIVE .058 DIA X .125 PART OF KIT P/N 5702996	3	
14	PAFZZ	19200	10891588	PLATE,IDENTIFICATIO BOOM WINCH CONTROL CYLINDER BARREL	1	
15	KFFZZ	96906	MS24665-426	PIN,COTTER 5/32 DIA X 2.0 LG PART OF KIT P/N 5702996	1	
16	PAFZZ	19204	10914741	PISTON,HYDRAULIC HO	1	
	PAFZZ	19207	5702996	PARTS KIT,LINEAR AC BOOM CYLINDER	1	
				PACKING (1) 34-5		
				PACKING (1) 34-9		
				PACKING,PREFORMED (1) 34-7		
				PACKING,PREFORMED (2) 34-8		
				PACKING,PREFORMED (2) 34-11		
				PIN, COTTER (1) 34-15		
				PLUG,MACHINE THREAD(2) 34-10		
				SCREW,CAP,SOCKET HE(4) 34-2		
				SCREW,DRIVE (3) 34-13		
				SEAL (1) 34-4		
END OF FIGURE						

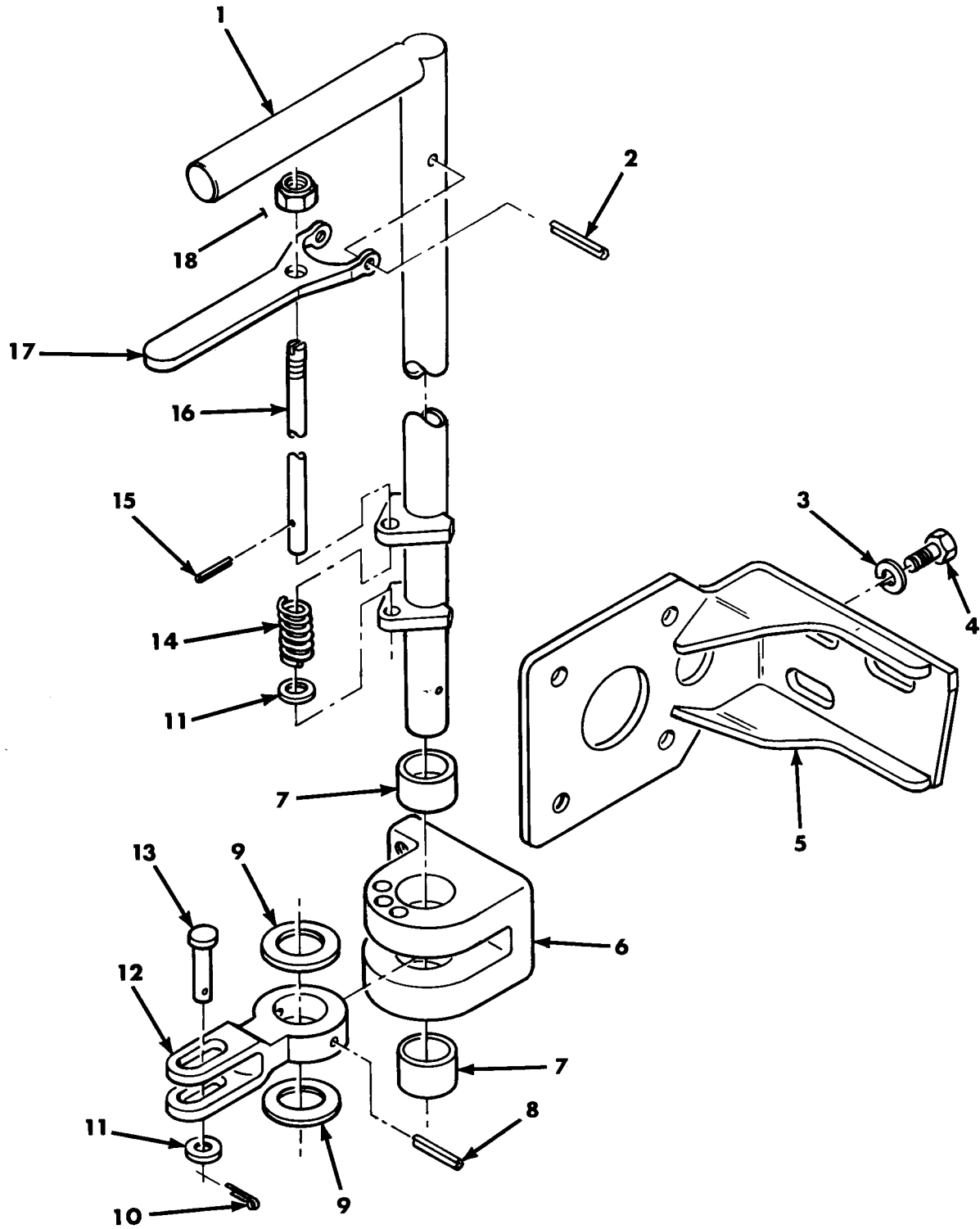

Figure 35. Manual Control Lever 10908725.

SECTION II		TM9-2350-238-24P-2				
(1)	(2)	(3)	(4)	(5)	(6)	
ITEM NO	SMR CODE	CAGEC	PART NUMBER	DESCRIPTION AND USABLE ON CODES(UC)	QTY	
GROUP 0207						
FIG.35 MANUAL CONTROL LEVER 10908725						
1	XAOZZ	19207	10908727	HANDLE	1	
2	PAOZZ	96906	MS39086-209	PIN,SPRING SPRING 3/16 DIA X 1-1/4 LG	1	
3	PAOZZ	96906	MS35338-46	WASHER,LOCK 3/8 NOM SIZE	3	
4	PAOZZ	96906	MS90727-57	SCREW,CAP,HEXAGON H 3/8-24UNF X .625	3	
5	XAOZZ	19207	10919754	BRACKET	1	
6	XAOZZ	19207	10956772	GUIDE	1	
7	PAOZZ	19207	10914679	BEARING,SLEEVE	2	
8	PAOZZ	96906	MS39086-211	PIN,SPRING 3/16 DIA X 1-3/4 LG	1	
9	PAOZZ	19207	10914678	BEARING,WASHER,THRU SHIFTER FORK	2	
10	PAOZZ	06848	P7170	PIN,COTTER 1/16 DIA X 1/2	1	
11	PAOZZ	96906	MS27183-10	WASHER,FLAT .281 ID,.625 OD,.065 THK	2	
12	XAOZZ	19207	11593125	FORK,SHIFT CONTROL	1	
13	PAOZZ	96906	MS20392-3C35	PIN,STRAIGHT,HEADED 1/4 DIA,1.094 GRIP	1	
14	PAOZZ	21450	582993	SPRING,HELICAL,COMP	1	
15	PAOZZ	80205	NAS561-3-10	PIN,SPRING SPRING,.094 DIA X .625	1	
16	PAOZZ	19207	11593124	ROD,THREADED END SHIFTER FORK TRIGGER	1	
17	XAOZZ	19207	10908731	TRIGGER,WINCH SHIFT WINCH CONTROL LEVER	1	
18	PAOZZ	96906	MS21044N4	NUT,SELF-LOCKING,HE 1/4-28UNJF	1	

END OF FIGURE

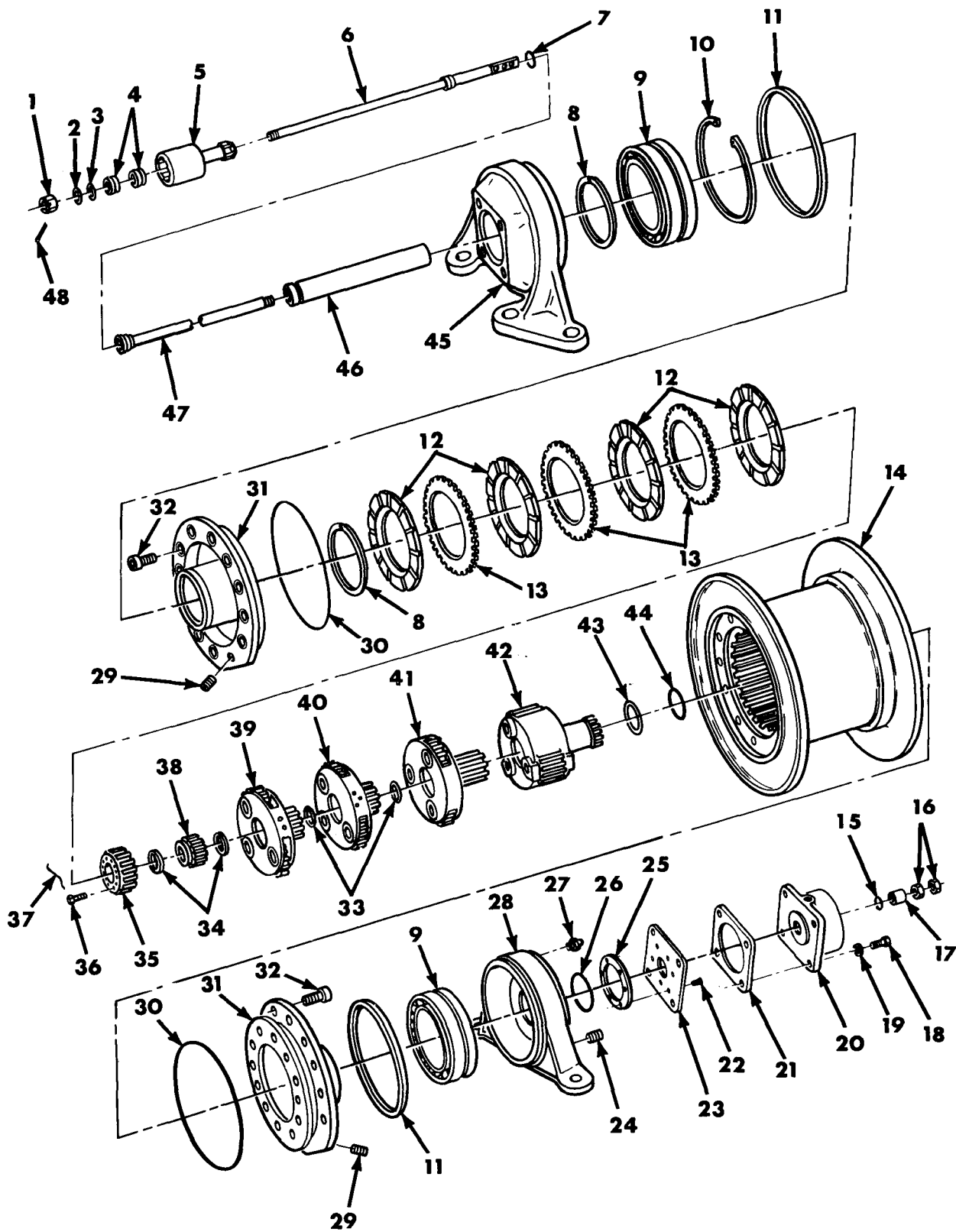

Figure 36. Vehicle Tow Drum Winch 10904960.

SECTION II		TM9-2350-238-24P-2				
(1)	(2)	(3)	(4)	(5)	(6)	
ITEM NO	SMR CODE	CAGEC	PART NUMBER	DESCRIPTION AND USABLE ON CODES(UOC)	QTY	
GROUP 0208						
FIG.36 VEHICLE TOW DRUM WINCH						
10904960						
1	PAFZZ	96906	MS35692-21	NUT,PLAIN,SLOTTED,H 3/8-24UNF	1	
2	PAFZZ	19207	10904944	BEARING,WASHER,THRU THRUST,ROD AND BEARING TO WINCH SHAFT	1	
3	PAFZZ	96906	MS16625-1087	RING,RETAINING .971 OD	1	
4	PAFZZ	D5589	700001	BEARING,BALL,ANNULA ANNULAR,SHIFT ROD	2	
5	KFFZZ	19207	10904962	SPOOL PART OF KIT P/N 5702997	1	
6	PAFZZ	19207	10904961	ROD,WINCH SHIFT	1	
7	KFFZZ	81349	M83461/1-110	PACKING,PREFORMED .362 ID,.568 OD PART OF KIT P/N 5702997	1	
8	PAFZZ	96906	MS16624-1550	RING,RETAINING 5.162 ID	2	
9	PAFZZ	96906	MS17133-27	BEARING,ROLLER,SELF SELF-ALIGNING, 5.5 ID,8.2	2	
10	PAFZZ	96906	MS16625-1825	RING,RETAINING 9.095 OD	1	
11	PAFZZ	19207	10911090	SEAL,PLAIN ENCASED CARRIER HOUSING	2	
12	KFFZZ	19207	10911107	CLUTCH,SLIDING SLEE BRAKE PART OF KIT P/N 5702984	4	
13	KFFZZ	19207	10908274	PLATE, BRAKE PART OF KIT P/N 5702984	3	
14	XAFZZ	19207	10908345	DRUM,PLANETARY WINC	1	
15	PAFZZ	96906	MS28775-212	PACKING,PREFORMED .859 ID,1.137 OD	1	
16	PAFZZ	96906	MS35691-69	NUT,PLAIN,HEXAGON 7/8-14UNF	2	
17	PAFZZ	19207	10908429	COLLAR,WINCH CYLIND	1	
18	PAFZZ	96906	MS90726-60	SCREW,CAP,HEXAGON H 3/8-24UNF X 1.000	4	
19	PAFZZ	96906	MS35338-46	WASHER,LOCK 3/8 NOM SIZE	4	
20	PAFFF	19207	10915010	CYLINDER,CONTROL,WI SEE FIG.37 ASSY BKDN	1	
21	PAFZZ	19207	10908418	GASKET CONTROL CYLINDER	1	
22	PAFZZ	96906	MS35191-290	SCREW,MACHINE 1/4-28UNF X .625	6	
23	PAFZZ	19207	10908427	PLATE,MOUNTING ADAP CYLINDER	1	
24	PAFZZ	81348	WW-P-471ACABUD	PLUG,PIPE	2	
25	PAFZZ	19207	10908428	GASKET CYLINDER MOUNTING PLATE	1	
26	PAFZZ	19207	10913167	RING,RETAINING CARRIER SHAFT	1	
27	PAFZZ	96906	MS35670-1	VALVE,SAFETY RELIEF 1/4 PSI	1	
28	PAFZZ	19207	10908441	SUPPORT,WINCH REACTION END,WINCH	1	
29	PAFZZ	96906	MS27769U2	PLUG,PIPE	2	
30	KFFZZ	81349	M83461/1-450	PACKING,PREFORMED 10.475 ID,11.025 OD PART OF KIT P/N 5702984	2	
31	XAFZZ	19207	10908284	HOUSING,BRAKE, BRAKE,WINCH	2	
32	PAFZZ	96906	MS16998-96	SCREW,CAP,SOCKET HE 1/2-20UNF X 1.25	22	
33	KFFZZ	19207	10904945	WASHER,FLAT STAGE 2 CARRIER SPACER PART OF KIT P/N 5702979	2	
34	KFFZZ	19204	10904953	WASHER,FLAT SPUR GEAR SPACER PART OF KIT P/N 5702979	2	
35	PAFZZ	19207	10904957	GEAR,SPUR CARRIER BRAKE	1	

SECTION II		TM9-2350-238-24P-2				
(1)	(2)	(3)	(4)	(5)	(6)	
ITEM	SMR		PART			
NO	CODE	CAGEC	NUMBER	DESCRIPTION AND USABLE ON CODES(UOC)	QTY	
36	PAFZZ	96906	MS20073-04-05	BOLT,MACHINE CARRIER BRAKE RING GEAR	12	
37	MFFZZ	81348	QQW461	WIRE,NONELECTRICAL MAKE FROM NONELECTRICAL WIRE,NSN9505-00-684- 48430,PNQQW461,OPTIONAL WITH MS20995C41	V	
37	MFFZZ	96906	MS20995C41	WIRE, MAKE FROM NONELECTRICAL WIRE, NSN9505-00-331-3215,PNMS20995C41, OPTIONAL WITH QQW461	V	
38	PAFZZ	19204	10904963	GEAR,SPUR FIRST STAGE CARRIER	1	
39	PAFFF	19207	10908270	HOUSING,MECHANICAL SEE FIG. 38 ASSY BKDN STAGE 1 CARRIER ASSEMBLY	1	
40	PAFFF	19207	10908281	GEAR CLUSTER STAGE 2 CARRIER ASSEMBLY SEE FIG. 39 ASSY BKDN	1	
41	PAFFF	19207	10908282	CARRIER ASSY,WINCH STAGE 3 SEE FIG. 40 ASSY BKDN	1	
42	PAFFF	19207	10908283	GEARSHAFT,SPUR STAGE 4 CARRIER ASSEMBLY SEE FIG. 41 ASSY BKDN	1	
43	PAFZZ	19207	10908430	BEARING,WASHER,THRU THRUST,CARRIER HOUSING	1	
44	PAFZZ	81349	M83461/1-341	PACKING,PREFORMED 3.475 ID,3.895 OD	1	
45	PAFZZ	19207	10908440	SUPPORT,WINCH WINCH,MOTOR END	1	
46	PBFZZ	19207	10904947	TUBING,METALLIC,PRE	1	
47	PAFZZ	19207	10904954	ROD,CARRIER BRAKE,W WINCH	1	
48	PAFZZ	96906	MS24665-285	PIN,COTTER 3/32 DIA X 1.0 LG	1	
	PAFZZ	19207	5702997	KIT,REPAIR,SPOOL SPOOL PACKING,PREFORMED (1) 36-7 SPOOL (1) 36-5	1	
	PAFZZ	19207	5702984	PARTS KIT,PLATE CAR TOW WINCH BRAKE PLATE CARRIER CLUTCH,SLIDING SLEE(4) 36-12 PACKING,PREFORMED (2) 36-30 PLATE, (3) 36-13	1	
	PAFZZ	19207	5702979	PARTS KIT,CARRIER A TOW WINCH CARRIER WASHER,FLAT (2) 36-33 WASHER,FLAT (2) 36-34	1	

END OF FIGURE

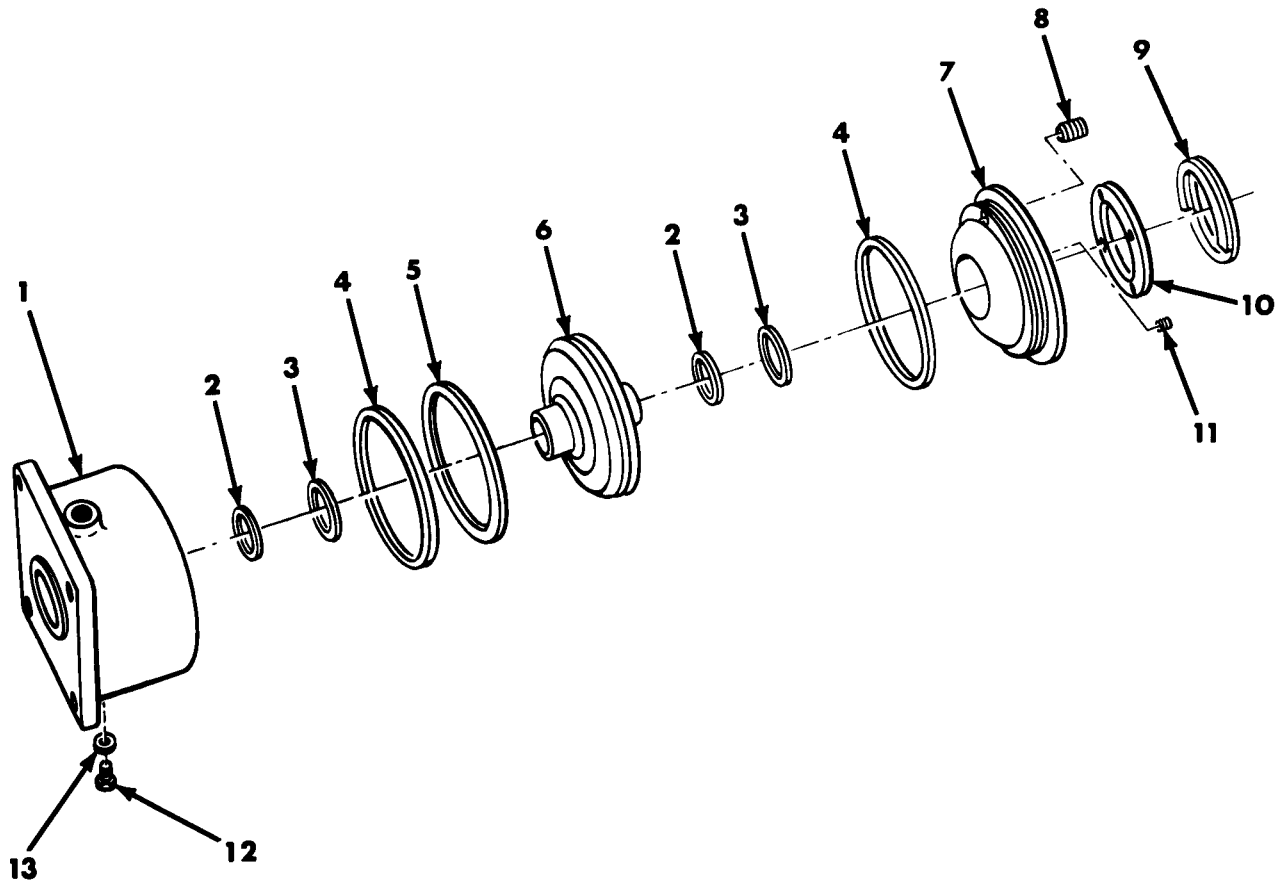

Figure 37. Winch Control Cylinder 10915010.

SECTION II		TM9-2350-238-24P-2				
(1)	(2)	(3)	(4)	(5)	(6)	
ITEM NO	SMR CODE	CAGEC	PART NUMBER	DESCRIPTION AND USABLE ON CODES(UOC)	QTY	
GROUP 020801						
FIG.37 WINCH CONTROL CYLINDER						
10915010						
1	XAFZZ	19207	10908421	CYLINDER	1	
2	KFFZZ	96906	MS35803-325	RETAINER,PACKING 1.587 ID,1.875 OD PART OF KIT P/N 5702983	2	
3	KFFZZ	81349	M83461/1-325	PACKING,PREFORMED 1.475 ID,1.895 OD PART OF KIT P/N 5702983	2	
4	KFFZZ	81349	M83461/1-429	PACKING,PREFORMED 4.975 ID,5.525 OD PART OF KIT P/N 5702983	2	
5	KFFZZ	96906	MS35803-429	GASKET 5.250 ID, F.50 OD PART OF KIT P/N 5702983	1	
6	XAFZZ	19207	10908419	PISTON	1	
7	XAFZZ	19207	10915011	HEAD	1	
8	PAFZZ	19207	10908416	PLUG,MACHINE THREAD HEAD BREATHER	1	
9	PAFZZ	19207	8712055	RING,INTERNAL RETAI RETAINER, CYLINDER HEAD	1	
10	XAFZZ	19207	10915012	SPACER,PLATE POSITIONER	1	
11	PAFZZ	96906	MS51964-29	SETSCREW NO. 6-4OUNF X .250	1	
12	PAFZZ	96906	MS24391-2	PLUG,MACHINE THREAD 5/16-24UNF	1	
13	KFFZZ	96906	MS28775-010	PACKING,PREFORMED .239 ID,.379 OD PART OF KIT P/N 5702983	1	
	PAFZZ	19204	5702983	PARTS KIT,HYDRAULIC WINCH CONTROL CYLINDER	1	
				GASKET (1) 37-5		
				PACKING,PREFORMED (2) 37-3		
				PACKING,PREFORMED (2) 37-4		
				PACKING,PREFORMED (1) 37-13		
				RETAINER,PACKING (2) 37-2		

END OF FIGURE

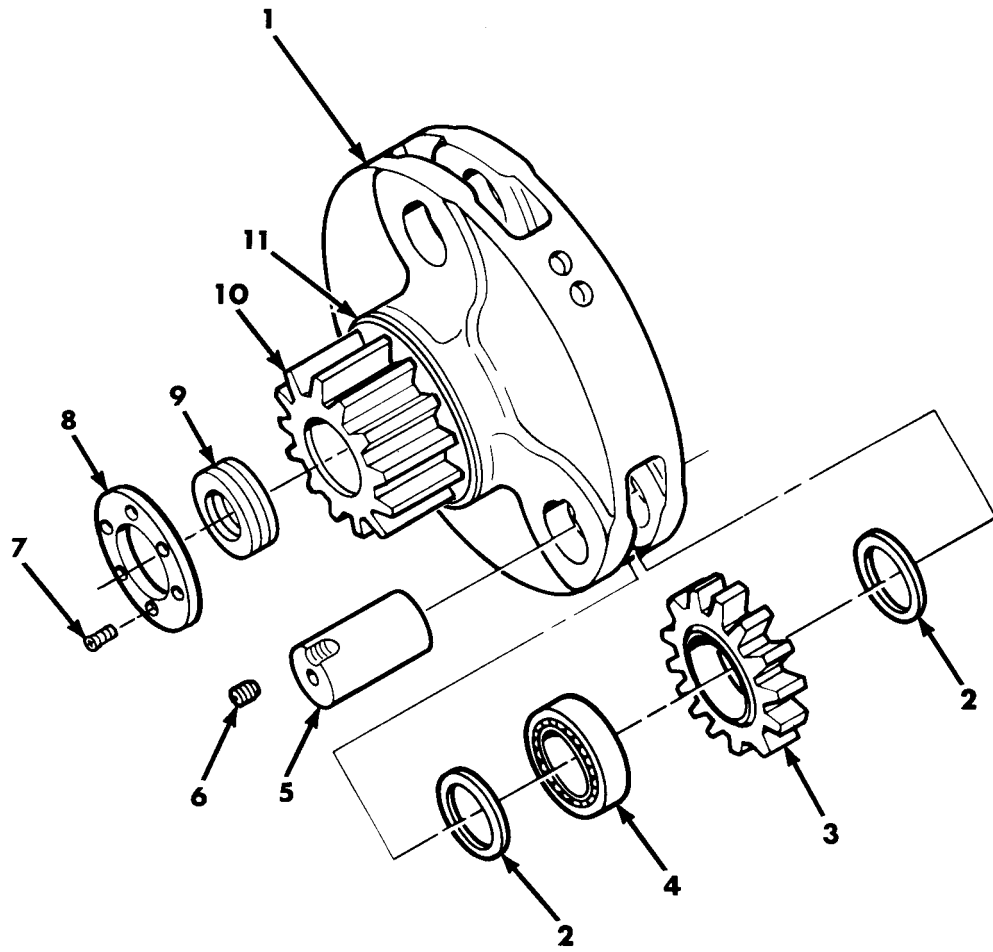

Figure 38. Stage One Carrier Assembly Mechanical Housing 10908270.

SECTION II		TM9-2350-238-24P-2			
(1)	(2)	(3)	(4)	(5)	(6)
ITEM	SMR		PART		
NO	CODE	CAGEC	NUMBER	DESCRIPTION AND USABLE ON CODES(UOC)	QTY

GROUP 020802
 FIG.38 STAGE ONE CARRIER ASSEMBLY
 MECHANICAL HOUSING 10908270

1	XAFZZ	19207	10908278	CARRIER	1
2	PAFZZ	19204	10904943	WASHER,FLAT PLANET GEAR	6
3	PAFZZ	19204	10904955	GEAR,SPUR	3
4	PAFZZ	21450	700078	BEARING,BALL,ANNULA PLANET GEAR	3
5	PAFZZ	19207	10904951	PIN,STRAIGHT,HEADLE PLANET GEAR	3
6	PAFZZ	96906	MS51964-66	SETSCREW 1/4-28UNF X .375	3
7	PAFZZ	96906	MS35191-289	SCREW,MACHINE 1/4-28UNF X .500	6
8	PAFZZ	19207	10904952	RETAINER,THRUST BEA SUN GEAR	1
9	PAFZZ	96906	MS17161-23	BEARING,BALL,THRUST 1.8898 OD	1
10	PAFZZ	19204	10908271	GEAR,SPUR	1
11	PAFZZ	19204	10904942	RING,RETAINING STOP	1

END OF FIGURE

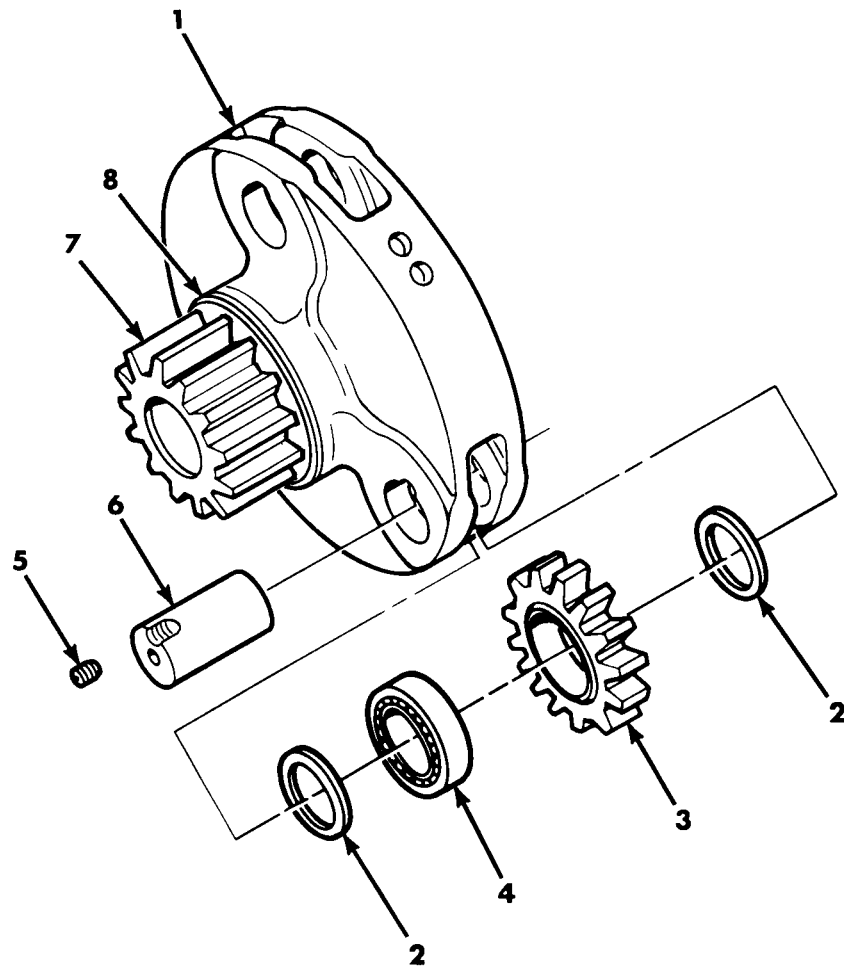

Figure 39. Stage Two Carrier Assembly Gear Cluster 10908281.

SECTION II		TM9-2350-238-24P-2				
(1)	(2)	(3)	(4)	(5)	(6)	
ITEM NO	SMR CODE	CAGEC	PART NUMBER	DESCRIPTION AND USABLE ON CODES(UOC)	QTY	
GROUP 020803						
FIG.39 STAGE TWO CARRIER ASSEMBLY						
GEAR CLUSTER 10908281						
1	XAFZZ	19207	10908279	CARRIER	1	
2	PAFZZ	19204	10904943	WASHER,FLAT	6	
3	PAFZZ	19204	10904955	GEAR,SPUR	3	
4	PAFZZ	21450	700078	BEARING,BALL,ANNULA, ANNULAR PLANET GEAR	3	
5	PAFZZ	96906	MS51964-66	SETSCREW 1/4-28UNF X .375	3	
6	PAFZZ	19207	10904951	PIN,STRAIGHT,HEADLE PLANET GEAR	3	
7	PAFZZ	19204	10908280	GEARSHAFT,SPUR	1	
8	PAFZZ	19204	10904942	RING,RETAINING STOP	1	

END OF FIGURE

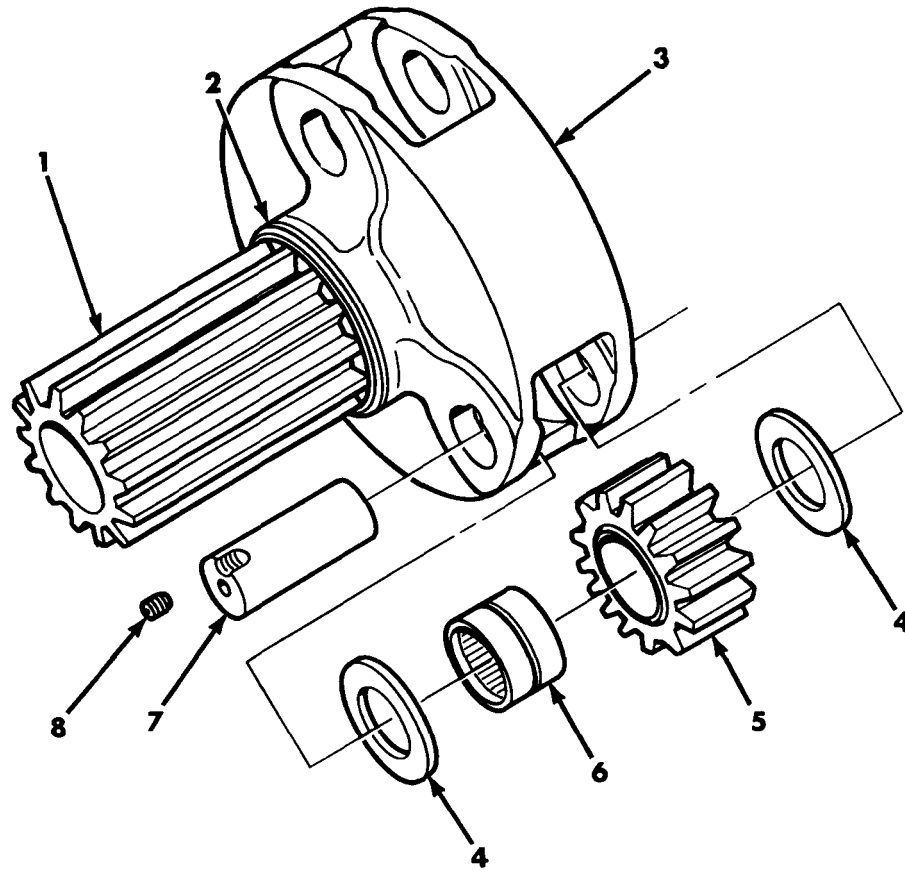

Figure 40. Stage Three Winch Carrier Assembly 10908282.

SECTION II		TM9-2350-238-24P-2			
(1)	(2)	(3)	(4)	(5)	(6)
ITEM NO	SMR CODE	CAGEC	PART NUMBER	DESCRIPTION AND USABLE ON CODES(UOC)	QTY
GROUP 020804					
FIG. 40 STAGE THREE WINCH CARRIER					
ASSEMBLY 10908282					
1	PAFZZ	19204	10908268	GEAR, SPUR	1
2	PAFZZ	19204	10904942	RING, RETAINING STOP	1
3	XAFZZ	19207	10908276	CARRIER	1
4	PAFZZ	19207	10904949	WASHER, FLAT PINION GEAR	6
5	PAFZZ	19207	10908269	GEAR, PLANET PINION	3
6	KFFZZ	96906	MS51961-22	BEARING, ROLLER, NEED ROLLER PART OF KIT P/N 5702980	3
7	KFFZZ	19207	10904946	PIN PART OF KIT P/N 5702980	3
8	KFFZZ	96906	MS51964-96	SETSCREW 3/8-24UNF X .500 PART OF KIT P/N 5702980	3
	PAFZZ	19207	5702980	PARTS KIT, CARRIER, W WINCH STAGE 3 BEARING, ROLLER, NEED (3) 40-6 PIN (3) 40-7 SETSCREW (3) 40-8	1
END OF FIGURE					

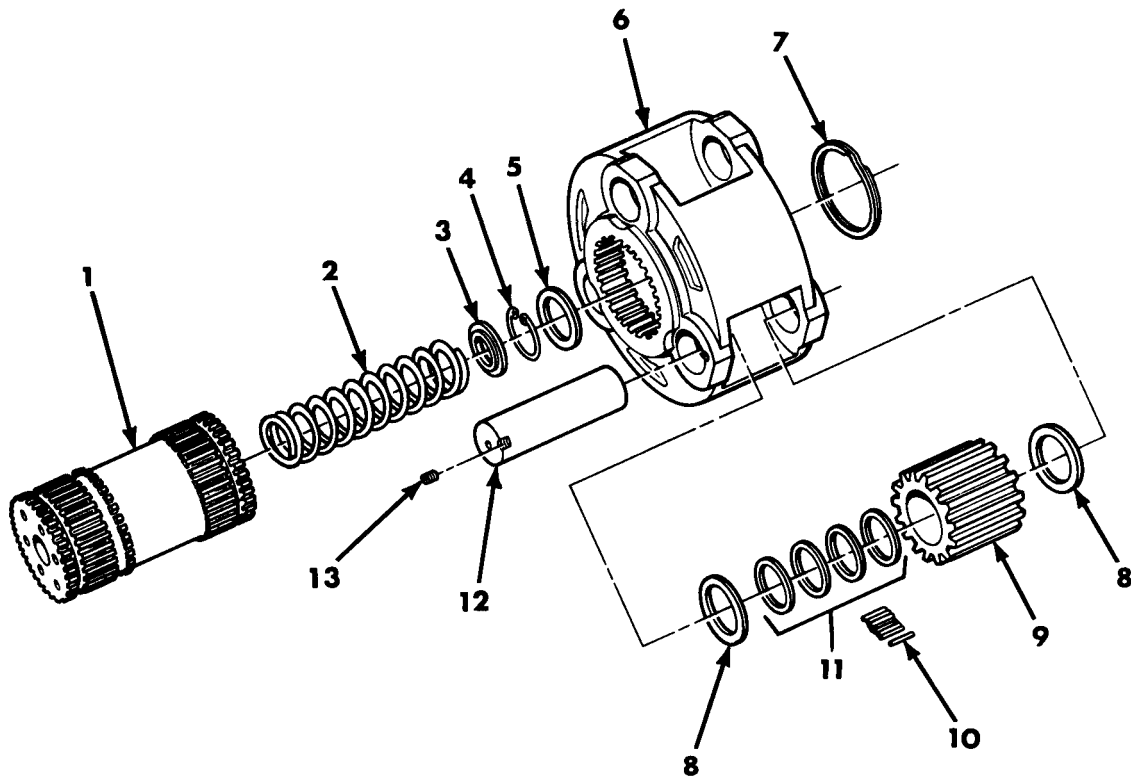

Figure 41. Stage Four Carrier Assembly Spur Gearshaft 10908283.

SECTION II		TM9-2350-238-24P-2				
(1)	(2)	(3)	(4)	(5)	(6)	
ITEM NO	SMR CODE	CAGEC	PART NUMBER	DESCRIPTION AND USABLE ON CODES(UOC)	QTY	
GROUP 020805						
FIG.41 STAGE FOUR CARRIER ASSEMBLY						
SPUR GEARSHAFT 10908283						
1	PAFZZ	19207	10908275	COUPLING,SHAFT,RIGI	1	
2	PAFZZ	19207	10904958	SPRING,HELICAL,COMP	1	
3	PAFZZ	19207	10904936	STOP,SPRING,WINCH	1	
4	PAFZZ	96906	MS16625-1218	RING,RETAINING 2.415 OD	1	
5	PAFZZ	19204	10904953	WASHER,FLAT	1	
6	XAFZZ	19207	10908277	CARRIER	1	
7	PAFZZ	19207	10913167	RING,RETAINING	1	
8	PAFZZ	19207	10904948	WASHER,FLAT PLANET GEAR	6	
9	PAFZZ	19207	10908266	GEAR,PLANET PINION PLANET PINION	3	
10	KFFZZ	21450	712389	ROLLER PART OF KIT P/N 5702981	423	
11	KFFZZ	19207	10908265	WASHER PART OF KIT P/N 5702981	12	
12	KFFZZ	19207	10908267	PIN PART OF KIT P/N 5702981	3	
13	KFFZZ	96906	MS51964-96	SETSCREW 3/8-24UNF X .500 PART OF KIT P/N 5702981	3	
	PAFZZ	19207	5702981	PARTS KIT,CARRIER,W WINCH	1	
STAGE 4						
PIN (3) 41-12						
ROLLER (423) 41-10						
SETSCREW (3) 41-13						
WASHER (12) 41-11						

END OF FIGURE

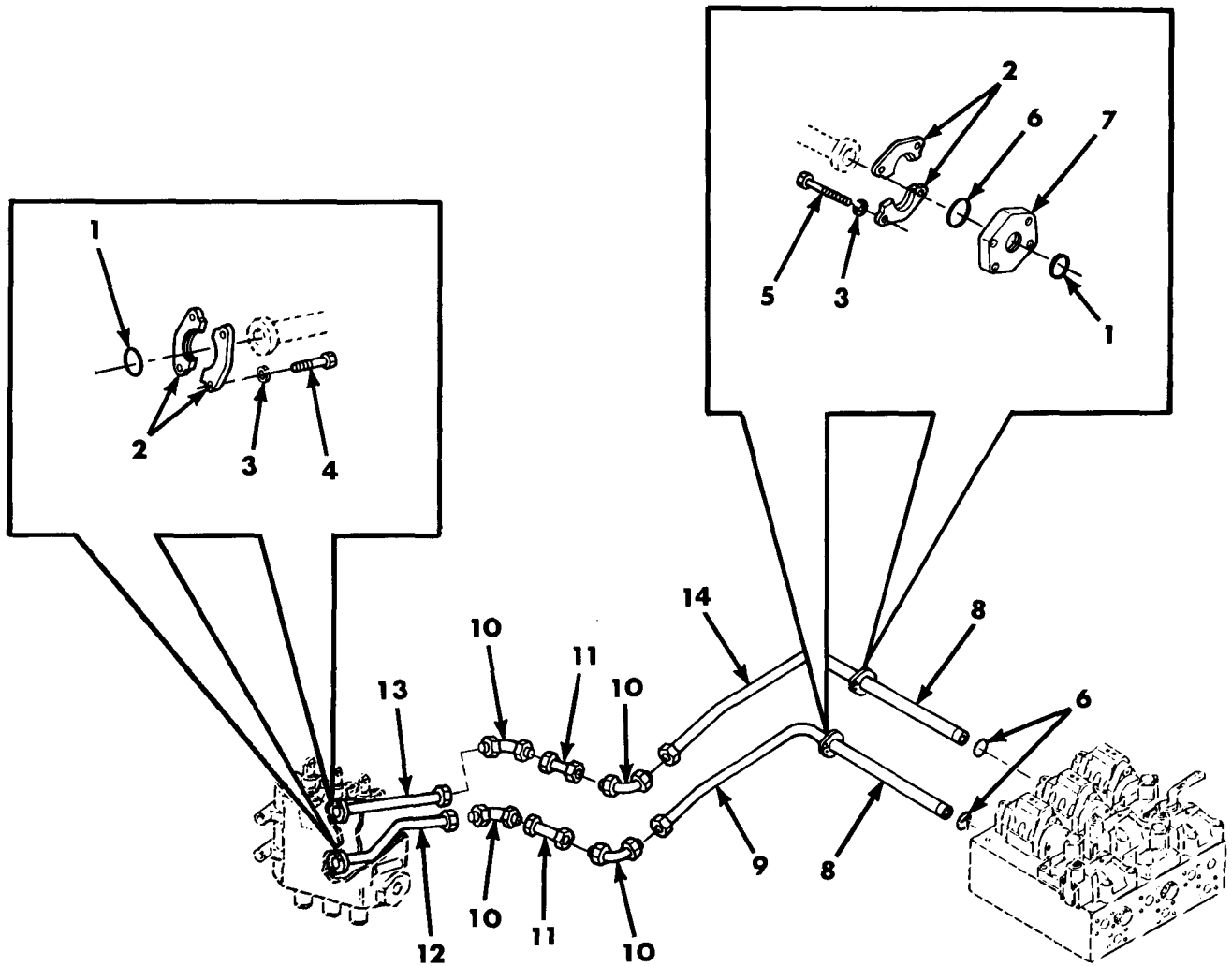

Figure 42. Hydraulic Installation 10908350, Boom Elevating Hydraulic Lines and Fittings - Manifold to Three-Spool Valve.

SECTION II		TM9-2350-238-24P-2				
(1)	(2)	(3)	(4)	(5)	(6)	
ITEM	SMR		PART			
NO	CODE	CAGEC	NUMBER	DESCRIPTION AND USABLE ON CODES(UOC)		QTY
GROUP 03						
FIG.42 HYDRAULIC INSTALLATION						
10908350, BOOM ELEVATING						
HYDRAULIC LINES AND FITTINGS-						
MANIFOLD TO THREE-SPOOL VALVE						
1	PAOZZ	96906	MS28775-222	PACKING,PREFORMED 1.484 ID,1.762 OD		4
2	PAOZZ	19207	10914690-20	CLAMP HALF,SPLIT FL FLANGE		8
3	PAOZZ	96906	MS35338-47	WASHER,LOCK 7/16 NOM SIZE		16
4	PAOZZ	96906	MS90725-89	SCREW,CAP,HEXAGON H 7/16-14UNC X 1.500		8
5	PAOZZ	96906	MS90727-91	SCREW,CPA,HEXAGON H 7/16-20UNF X 2.000		8
6	PAOZZ	96906	MS28775-218	PACKING,PREFORMED 1.234 ID,1.512 OD		4
7	PAOZZ	19207	10914859	ADAPTER,FLANGE BOOM CYLINDER CONTROL LINES		2
8	PAOZZ	19207	10915095	TUBE,METALLIC COUNTERBALANCE MANIFOLD		2
9	PAOZZ	19207	10915113	TUBE ASSEMBLY,METAL ELBOW TO ADAPTER		1
10	PAOZZ	19207	10922185-20	ELBOW,TUBE 3-SPOOL VALVE TUBES		4
11	PAOZZ	19207	10915120	TUBE ASSEMBLY,METAL 3-SPOOL VALVE		2
12	PAOZZ	19207	10915114	TUBE ASSEMBLY,METAL 3-SPOOL VALVE		1
13	PAOZZ	19207	10915121	TUBE ASSEMBLY,METAL 3-SPOOL VALVE		1
14	PAOZZ	19207	10915119	TUBE ASSEMBLY,METAL ELBOW TO ADAPTER		1

END OF FIGURE

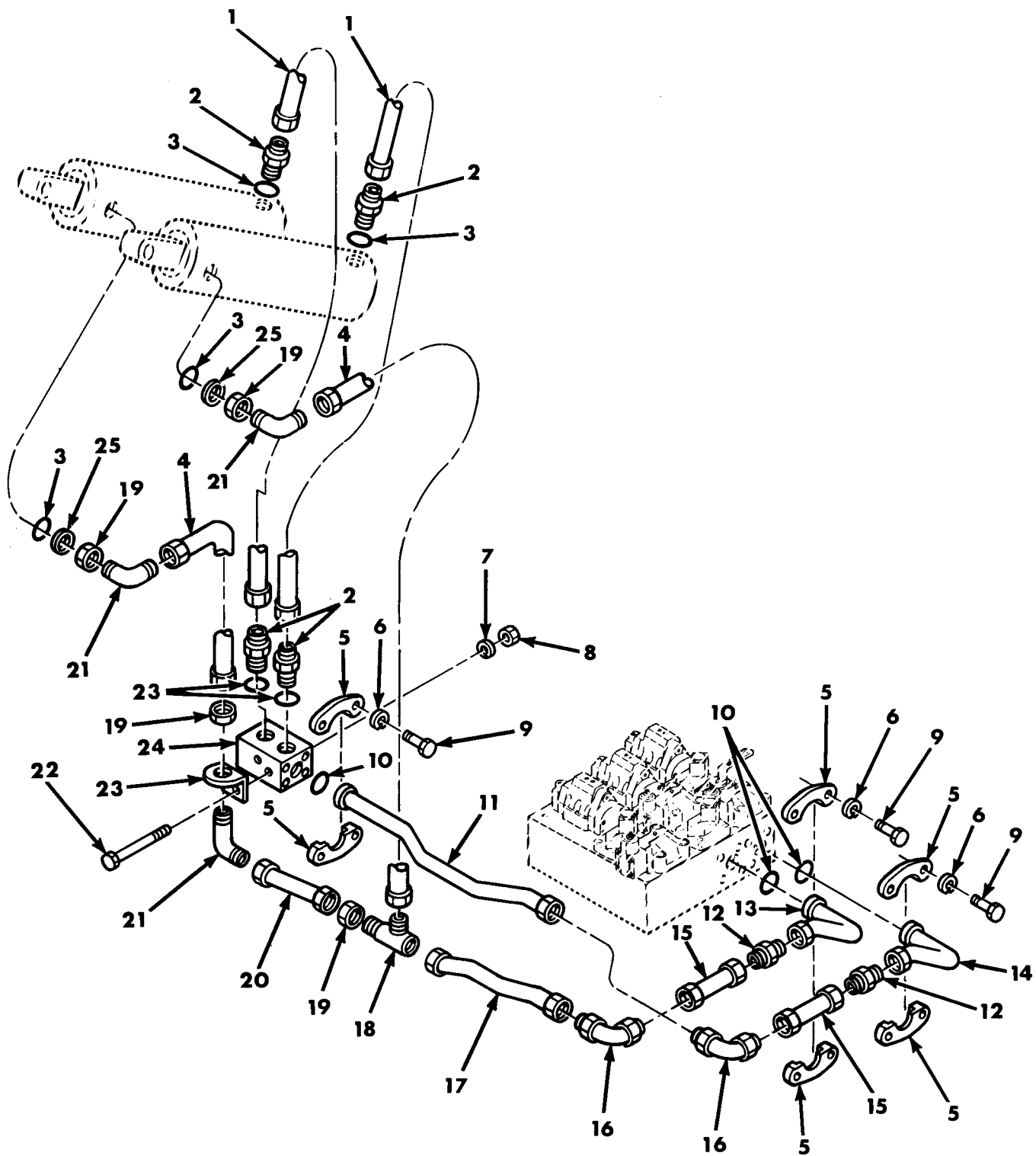

Figure 43. Hydraulic Installation 10908350, Boom Cylinder Hydraulic Lines and Fittings - Manifold to Cylinders.

SECTION II TM9-2350-238-24P-2

(1)	(2)	(3)	(4)	(5)	(6)
ITEM NO	SMR CODE	CAGEC	PART NUMBER	DESCRIPTION AND USABLE ON CODES(UOC)	QTY

GROUP 03
 FIG.43 HYDRAULIC INSTALLATION
 10908350.BOOM CYLINDER
 HYDRAULIC LINES AND FITTINGS-
 MANIFOLD TO CYLINDERS

1	MFOZZ	96906	MS28762-12-0470	HOSE ASSEMBLY, NONMETALLIC, PNM8788-2, NSN4720-00-554-8088, AND ADAPTER, STRAIGHT, PNMS28761-12, NSN4730-00-541-6605	2
2	PAOZZ	96906	MS21902-12	NIPPLE, TUBE 3/4 TUBE OD	4
3	PAOZZ	96906	MS28778-12	PACKING, PREFORMED .924 ID, 1.156 OD	6
4	MFOZZ	96906	MS28762-12-0300	HOSE ASSEMBLY, NONMETALLIC, PNM8788-12, NSN4720-00-554-8088, AND ADAPTER, STRAIGHT, PNMS28761-12, NSN4720-00-541-6605	2
5	PAOZZ	19207	10914690-20	CLAMP HALF, SPLIT FL FLANGE, HYDRAULIC LINES	6
6	PAOZZ	96906	MS35338-47	WASHER, LOCK 7/16 NOM SIZE	12
7	PAOZZ	96906	MS35338-46	WASHER, LOCK 3/8 NOM SIZE	2
8	PAOZZ	96906	MS51968-8	NUT, PLAIN, HEXAGON 3/8-24UNF	2
9	PAOZZ	96906	MS90728-8	SCREW, CAP, HEXAGON H	12
10	PAOZZ	96906	MS28775-222	PACKING, PREFORMED 1.484 ID, 1.762 OD	3
11	PAOZZ	19207	10915079	TUBE ASSEMBLY, METAL MANIFOLD TO ELBOW	1
12	PAOZZ	96906	MS21902-20	NIPPLE, BOSS 1-1/4 TUBE OD	2
13	PAOZZ	19207	10915084	TUBE ASSEMBLY, METAL COUNTERBALANCE MANIFOLD (BOOM LOWER)	1
14	PAOZZ	19207	10915080	TUBE ASSEMBLY, METAL COUNTERBALANCE MANIFOLD (BOOM RAISE)	1
15	PAOZZ	19207	10915083	TUBE ASSEMBLY, METAL TUBE TO ELBOW	2
16	PAOZZ	19207	10922185-20	ELBOW, TUBE BOOM CYL CONTROL LINES	2
17	PAOZZ	19207	10915082	TUBE ASSEMBLY, METAL ELBOW TO TEE (BOOM LOWER)	1
18	PAOZZ	19207	10922177	TEE, TUBE TO BOSS BOOM LINE (LOWER)	1
19	PAOZZ	88044	AN6289-12	LOCKNUT, TUBE FITTING 1-1/16-12UN	4
20	PAOZZ	19207	10915081	TUBE ASSEMBLY, METAL TEE TO HOSE ELBOW	1
21	PAOZZ	96906	MS21908-12	ELBOW, TUBE 3/4 TUBE OD, BULKHEAD UNIV. 90 DEG	3
22	PAOZZ	96906	MS90727-75	SCREW, CAP, HEXAGON H 3/8-24UNF X 4.250	2
23	PAOZZ	19207	10909021	BRACKET, ANGLE BOOM CYLINDER HOSE	1
24	PAOZZ	19207	10909003	MANIFOLD, BOOM CYLINDER TUBE TO HOSE	1
25	PAOZZ	96906	MS28777-12	RETAINER, PACKING .922 ID, 1.264 OD	2

END OF FIGURE

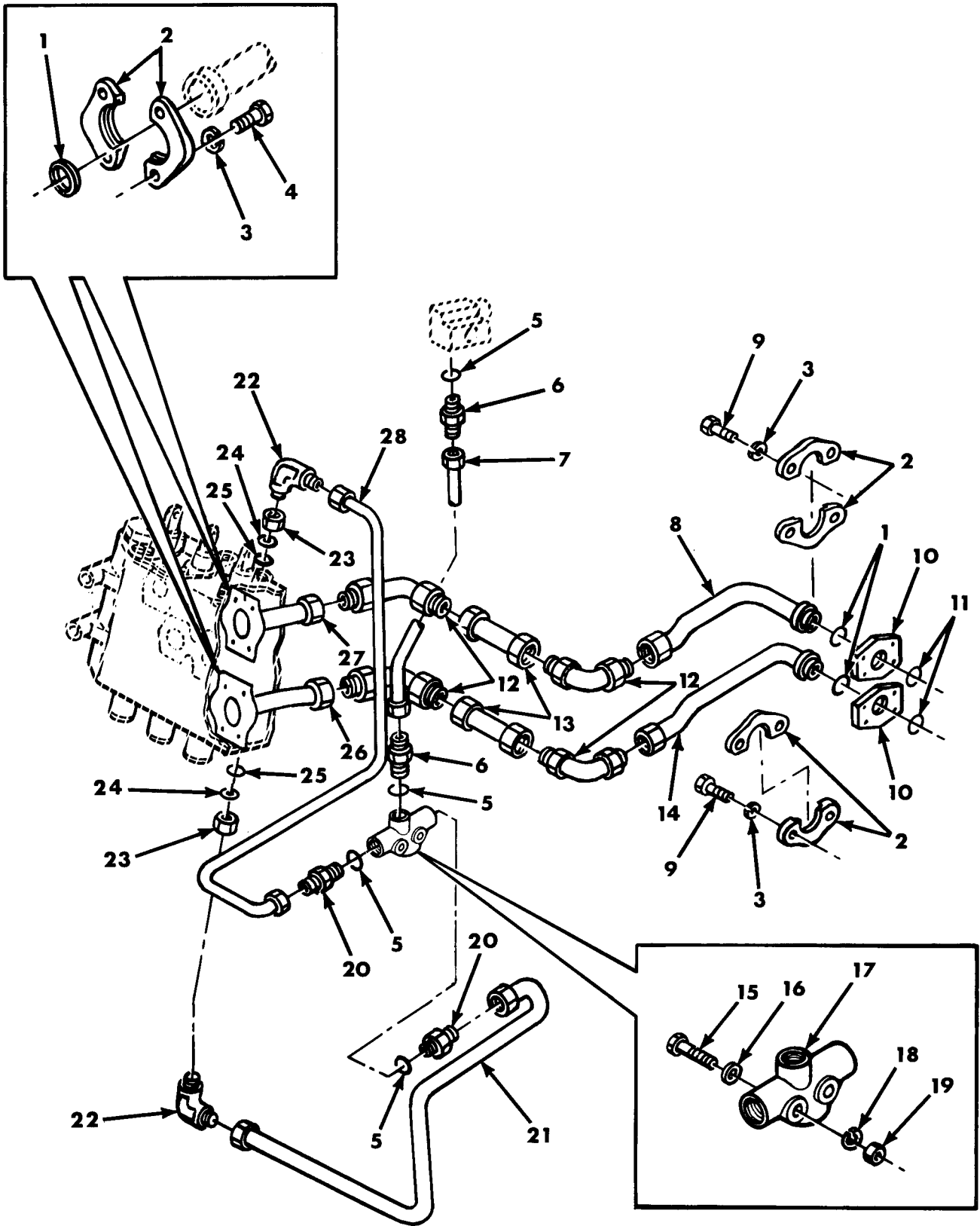

Figure 44. Hydraulic Installation 10908350, Boom Winch Three-Spool Valve Hydraulic Lines and Fittings.

SECTION II		TM9-2350-238-24P-2				
(1)	(2)	(3)	(4)	(5)	(6)	
ITEM NO	SMR CODE	CAGEC	PART NUMBER	DESCRIPTION AND USABLE ON CODES(UOC)	QTY	
GROUP 03						
FIG.44 HYDRAULIC INSTALLATION						
10908350,BOOM WINCH THREE-SPOOL VALVE HYDRAULIC LINES AND FITTINGS						
1	PAOZZ	96906	MS28775-222	PACKING,PREFORMED 1.484 ID,1.762 OD	4	
2	PAOZZ	19207	10914690-20	CLAMP HALF,SPLIT FL FLANGE,CONTROL LINES TO 3-SPOOL VALVE (4), CONTROL LINES TO ADAPTER (4)	8	
3	PAOZZ	96906	MS35338-47	WASHER,LOCK 7/16 NOM SIZE	16	
4	PAOZZ	96906	MS90725-89	SCREW,CAP,HEXAGON H 7/16-14UNC X 1.500	8	
5	PAOZZ	96906	MS28778-8	PACKING,PREFORMED .644 ID,.818 OD	4	
6	PAOZZ	96906	MS21902-8	NIPPLE,BOSS 1/2 TUBE OD	2	
7	PAOZZ	19207	10915134	TUBE ASSEMBLY,METAL INBOARD SHUTTLE VALVE TO SELECTOR VALVE	1	
8	PAOZZ	19207	10915125	TUBE ASSEMBLY,METAL BOOM WINCH, ELBOW TO ADAPTER	1	
9	PAOZZ	96906	MS90727-91	SCREW,CAP,HEXAGON H 7/16-20UNF X 2.000	8	
10	PAOZZ	19207	10914859	ADAPTER,FLANGE CLAMP,BOOM WINCH,3-SPOOL VALVE	2	
11	PAOZZ	96906	MS28775-218	PACKING,PREFORMED 1.234 ID,1.512 OD	2	
12	PAOZZ	19207	10922185-20	ELBOW,TUBE 3-SPOOL VALVE TO CONTROL LINE (2),BOOM WINCH MOTOR CONTROL LINE (2)	4	
13	PAOZZ	19207	10915126	TUBE ASSEMBLY,METAL 3-SPOOL VALVE ELBOW TO ELBOW	2	
14	PAOZZ	19207	10915117	TUBE ASSEMBLY,METAL BOOM WINCH, ELBOW TO ADAPTER	1	
15	PAOZZ	96906	MS35207-253	SCREW,MACHINE NO. 8-36UNF X 2.00	2	
16	PAOZZ	96906	MS27183-7	WASHER,FLAT .188 ID,.375 OD,.049 THK	2	
17	PAOZZ	88044	AN6277-8	VALVE,SHUTTLE BOOM WINCH	1	
18	PAOZZ	96906	MS35338-42	WASHER,LOCK NO. 8 NOM SIZE	2	
19	PAOZZ	96906	MS35650-382	NUT,PLAIN,HEXAGON NO. 8-3UNF	2	
20	PAOZZ	96906	MS21916-8-6	REDUCER,BOSS EXTERNAL THD,3/8 TO 1/2	2	
21	PAOZZ	19207	10915137	TUBE ASSEMBLY,METAL BOOM WINCH,3-SPOOL VALVE TO INBOARD SHUTTLE VALVE	1	
22	PAOZZ	96906	MS21908-6	ELBOW,TUBE 3/8 TUBE OD, BULKHEAD UNIV, 90 DEG	2	
23	PAOZZ	88044	AN6289-6	LOCKNUT,TUBE FITTIN 9-16-18UNF	2	
24	PAOZZ	96906	MS28777-6	WASHER,FLAT .468 ID,.702 OD	2	
25	PAOZZ	96906	MS28778-6	PACKING,PREFORMED .468 ID,.624 OD	2	
26	PAOZZ	19207	10915118	TUBE ASSEMBLY,METAL BOOM WINCH,3-SPOOL VALVE TO ELBOW	1	

SECTION II		TM9-2350-238-24P-2				
(1)	(2)	(3)	(4)	(5)	(6)	
ITEM	SMR		PART			
NO	CODE	CAGEC	NUMBER	DESCRIPTION AND USABLE ON CODES(UOC)	QTY	
27	PAOZZ	19207	10915127	TUBE ASSEMBLY,METAL 3-SPOOL VALVE TO ELBOW	1	
28	PAOZZ	19207	10915136	TUBE ASSEMBLY,METAL 3-SPOOL VALVE TO INBOARD SHUTTLE VALVE	1	

END OF FIGURE

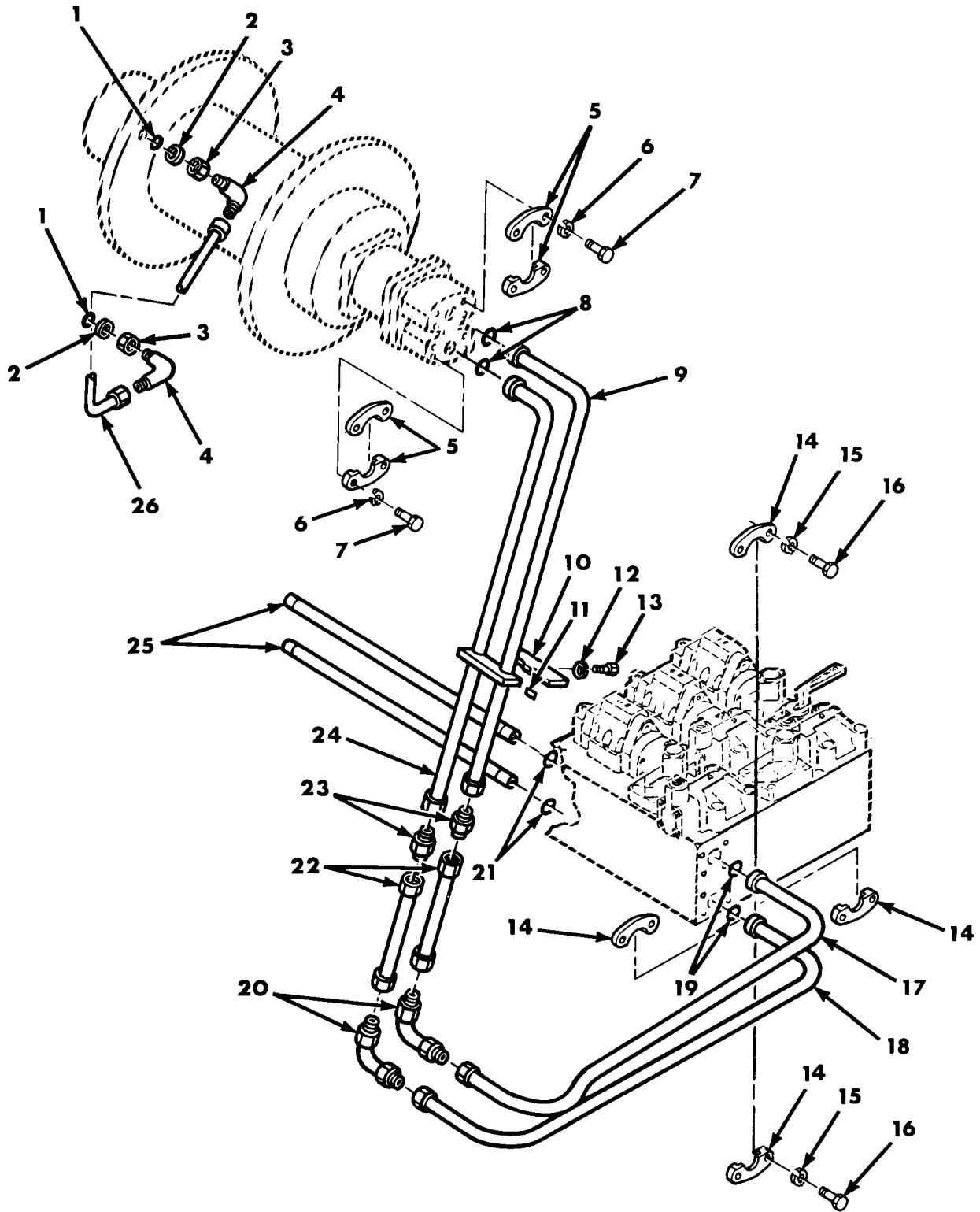

Figure 45. Hydraulic Installation 10908350, Boom Winch Counterbalance Manifold Lines and Fittings.

SECTION II		TM9-2350-238-24P-2				
(1)	(2)	(3)	(4)	(5)	(6)	
ITEM NO	SMR CODE	CAGEC	PART NUMBER	DESCRIPTION AND USABLE ON CODES(UOC)	QTY	
GROUP 03						
FIG.45 HYDRAULIC INSTALLATION						
10908350,BOOM WINCH						
COUNTERBALANCE MANIFOLD LINES						
AND FITTINGS						
1	PAOZZ	96906	MS28778-8	PACKING,PREFORMED .644 ID,.813 OD	2	
2	PAOZZ	96906	MS28777-8	WASHER,FLAT .640 ID,.890 OD	2	
3	PAOZZ	88044	AN6289-8	LOCKNUT,TUBE FITTIN 3/4-16UNF	2	
4	PAOZZ	96906	MS21908-8	ELBOW,TUBE 1/2 TUBE OD, BULKHEAD UNV, 90 DEG	2	
5	PAOZZ	19207	10914690-24	CLAMP HALF FLANGE,CONTROL LINES TO WINCH	4	
6	PAOZZ	96906	MS35338-48	WASHER,LOCK 1/2 NOM SIZE	8	
7	PAOZZ	96906	MS90728-113	SCREW,CAP,HEXAGON H 1/2-13UNC X 1.500	8	
8	PAOZZ	96906	MS28775-225	PACKING,PREFORMED 1.859 ID,2.137 OD	2	
9	PAOZZ	19207	10915091	TUBE ASSEMBLY,METAL METAL UNION TO BOOM WINCH MOTOR	1	
10	PAOZZ	19207	10919895	STRAP,RETAINING LINES TO BULKHEAD	1	
11	PAOZZ	19207	10919894	PAD,CUSHIONING CONTROL CLAMP BOOM WINCH LINE CLAMP	2	
12	PAOZZ	96906	MS35338-46	WASHER,LOCK 3/8 NOM SIZE	1	
13	PAOZZ	96906	MS18153-63	SCREW,CAP,HEXAGON H 3/8-24UNF X 1.750	1	
14	PAOZZ	19207	10914690-20	CLAMP HALF,SPLIT FL FLANGE,CONTROL LINES TO MANIFOLD	4	
15	PAOZZ	96906	MS35338-47	WASHER,LOCK 7/16 NOM SIZE	8	
16	PAOZZ	96906	MS90728-88	SCREW,CAP,HEXAGON H 7/16-14UNC X 1.375	8	
17	PAOZZ	19207	10915093	TUBE ASSEMBLY,METAL MANIFOLD TO ELBOW	1	
18	PAOZZ	19207	10915090	TUBE ASSEMBLY,METAL MANIFOLD TO ELBOW	1	
19	PAOZZ	96906	MS28775-222	PACKING,PREFORMED 1.484 ID,1.762 OD	2	
20	PAOZZ	19207	10922185-20	ELBOW,TUBE BOOM WINCH MOTOR CONTROL LINE	2	
21	PAOZZ	96906	MS28775-218	PACKING,PREFORMED 1.234 ID,1.512 OD	2	
22	PAOZZ	19207	10915092	TUBE ASSEMBLY,METAL ELBOW TO NIPPLE	2	
23	PAOZZ	96906	MS21902-20	NIPPLE,BOSS 1-1/4 TUBE OD	2	
24	PAOZZ	19207	10915089	TUBE ASSEMBLY,METAL NIPPLE TO WINCH MOTOR	1	
25	PAOZZ	19207	10915095	TUBE,METALLIC HYDRAULIC CYLINDER, MANIFOLD TO ADAPTER	2	
26	PAOZZ	19207	10946324	TUBE ASSEMBLY,METAL BRAKE CYLINDER TO SELECTOR VALVE	1	

END OF FIGURE

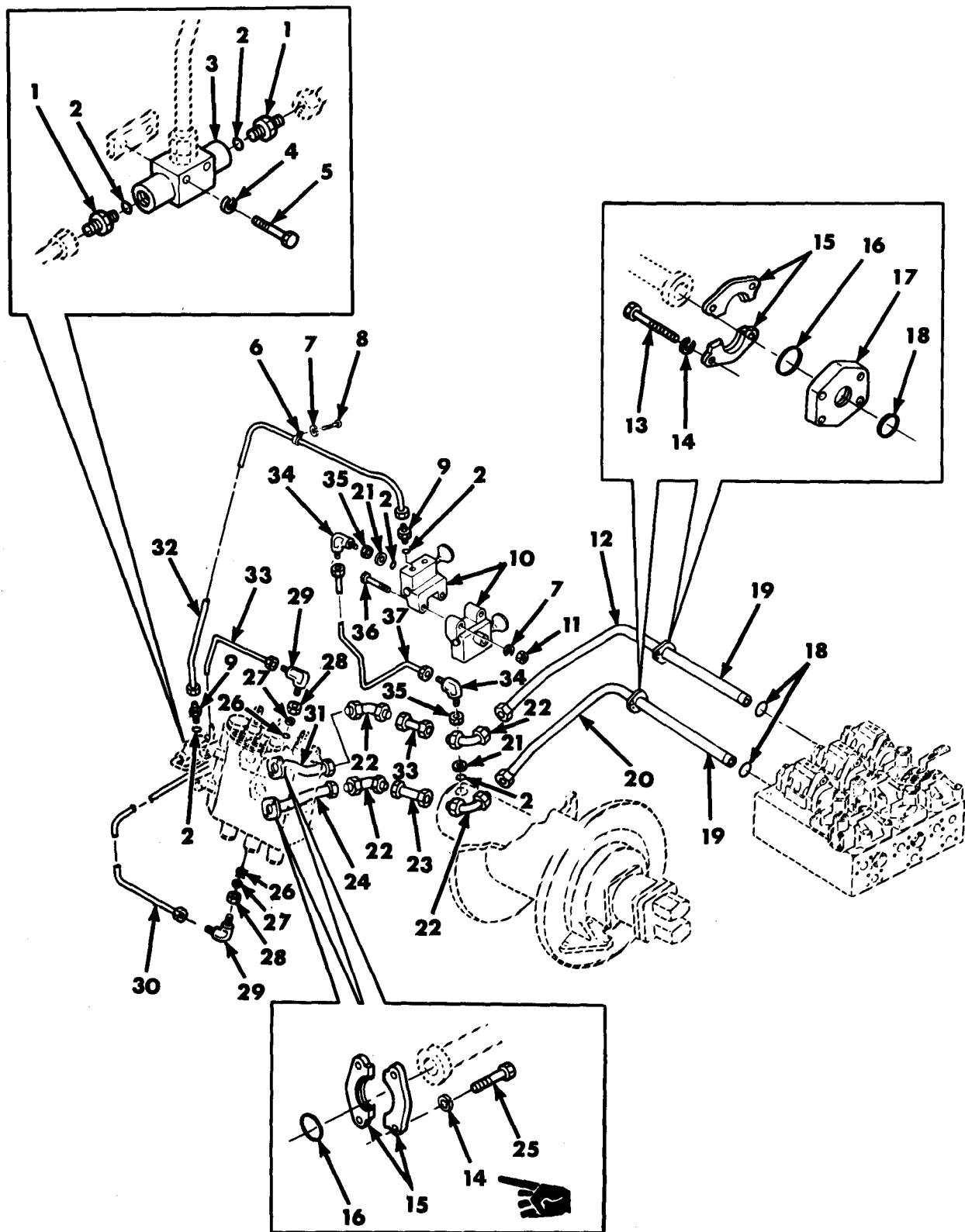

Figure 46. Hydraulic Installation 10908350, Tow Winch Three-Spool Valve Hydraulic Lines and Fittings.

SECTION II		TM9-2350-238-24P-2			
(1)	(2)	(3)	(4)	(5)	(6)
ITEM	SMR		PART		
NO	CODE	CAGEC	NUMBER	DESCRIPTION AND USABLE ON CODES(UOC)	QTY
GROUP 03					
FIG.46 HYDRAULIC INSTALLATION					
10908350,TOW WINCH THREE-					
SPOOL VALVE HYDRAULIC LINES					
AND FITTINGS					
1	PAOZZ	96906	MS21916-8-6	REDUCER,BOSS 3/8 TO 1/2	2
2	PAOZZ	96906	MS28778-8	PACKING,PREFORMED .644 ID,.818 OD	6
3	PAOZZ	88044	AN6277-8	VALVE,SHUTTLE TOW WINCH BRAKE	1
4	PAOZZ	96906	MS35338-42	WASHER,LOCK NO. 8 NOM SIZE	2
5	PAOZZ	96906	MS35206-252	SCREW,MACHINE NO. 8-32UNC X 1.750	2
6	PAOZZ	96906	MS21333-102	CLAMP,LOOP .500 DIA	1
7	PAOZZ	96906	MS35338-44	WASHER,LOCK 1/4 NOM SIZE	3
8	PAOZZ	96906	MS90727-1	SCREW,CAP,HEXAGON H 1/4-28UNF X .375	1
9	PAOZZ	96906	MS21902-8	NIPPLE,BOSS 1/2 TUBE OD	2
10	PAOZZ	19207	10923473	VALVE,LINEAR,DIRECT SELECTOR,HAND PUMP	1
11	PAOZZ	96906	MS51968-2	NUT,PLAIN,HEXAGON 1/4-28UNF	2
12	PAOZZ	19207	10915122	TUBE ASSEMBLY,METAL ELBOW TO ADAPTER	1
13	PAOZZ	96906	MS90727-116	SCREW,CAP,HEXAGON H 1/2-20UNF X 2.250	8
14	PAOZZ	96906	MS35338-48	WASHER,LOCK 1/2 NOM SIZE	16
15	PAOZZ	19207	10914690-24	CLAMP HALF FLANGE,3-SPOOL VALVE (4),COUNTERBALANCE MANIFOLD (4)	8
16	PAOZZ	96906	MS28775-225	PACKING,PREFORMED 1.859ID,2.137 OD	4
17	PAOZZ	19207	10914867	FLANG,PIPE TOW WINCH COUNTERBALANCE MANIFOLD CLAMP	2
18	PAOZZ	96906	MS28775-222	PACKING,PREFORMED 1.484 ID,1.762 OD	4
19	PAOZZ	19207	10915094	TUBE,METALLIC HYDRAULIC WINCH, ADAPTERS TO MANIFOLD	2
20	PAOZZ	19207	10915115	TUBE ASSEMBLY,METAL CONTROL LINE, ELBOW TO ADAPTER	1
21	PAOZZ	96906	MS28777-8	WASHER,FLAT .640 ID,.890 OD	2
22	PAOZZ	19207	10922185-24	ELBOW,TUBE 3-SPOOL VALVE	4
23	PAOZZ	19207	10915123	TUBE ASSEMBLY,METAL CONTROL LINE, 3-SPOOL VALVE	2
24	PAOZZ	19207	10915116	TUBE ASSEMBLY,METAL CONTROL LINES, 3-SPOOL VALVE	1
25	PAOZZ	96906	MS90728-113	SCREW,CAP,HEXAGON H 1/2-13UNC X 1.500	8
26	PAOZZ	96906	MS28778-6	PACKING,PREFORMED .468 ID,.624 OD	2
27	PAOZZ	96906	MS28777-6	WASHER,FLAT .468 ID,.702 OD	2
28	PAOZZ	88044	AN6289-6	LOCKNUT,TUBE FITTIN 9/16-18UNF	2
29	PAOZZ	96906	MS21908-6	ELBOW,TUBE 3/8 TUBE OD	2
30	PAOZZ	19207	10915139	TUBE ASSEMBLY,METAL SHUTTLE VALVE TO 3-SPOOL VALVE	1

SECTION II		TM9-2350-238-24P-2				
(1)	(2)	(3)	(4)	(5)	(6)	
ITEM NO	SMR CODE	CAGEC	PART NUMBER	DESCRIPTION AND USABLE ON CODES(UOC)	QTY	
31	PAOZZ	19207	10915124	TUBE ASSEMBLY,METAL CONTROL LINE,3-SPOOL VALVE	1	
32	PAOZZ	19207	10915135	TUBE ASSEMBLY,METAL SHUTTLE VALVE TO SELECTOR VALVE	1	
33	PAOZZ	19207	10915138	TUBE ASSEMBLY,METAL SHUTTLE VALVE TO 3-SPOOL VALVE	1	
34	PAOZZ	96906	MS21908-8	ELBOW,TUBE 1/2 TUBE OD, 90 DEG	2	
35	PAOZZ	88044	AN6289-8	LOCKNUT,TUBE FITTIN 3/4-16UNF	2	
36	PAOZZ	96906	MS90727-20	SCREW,CAP,HEXAGON H 1/4-28UNF X 3.500	2	
37	PAOZZ	19207	10946323	TUBE ASSEMBLY,METAL OUTBOARD SELECTOR VALVE	1	

END OF FIGURE

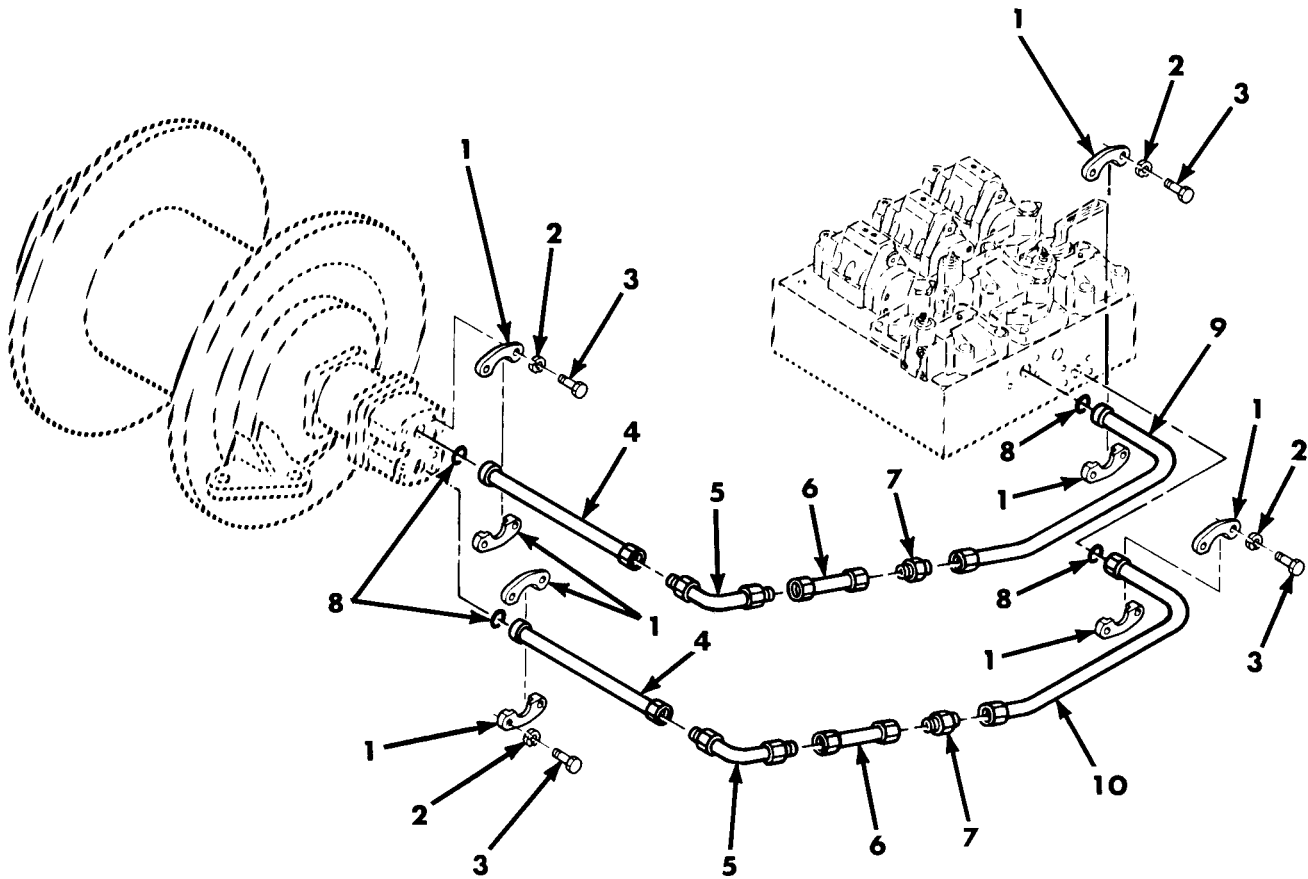

Figure 47. Hydraulic Installation 10908350, Tow Winch Counterbalance Manifold Hydraulic Lines and Fittings.

SECTION II		TM9-2350-238-24P-2				
(1)	(2)	(3)	(4)	(5)	(6)	
ITEM	SMR		PART			
NO	CODE	CAGEC	NUMBER	DESCRIPTION AND USABLE ON CODES(UOC)	QTY	
GROUP 03						
FIG.47 HYDRAULIC INSTALLATION						
10908350,TOW WINCH						
COUNTERBALANCE MANIFOLD						
HYDRAULIC LINES AND FITTINGS						
1	PAOZZ	19207	10914690-24	CLAMP HALF FLANGE,ADAPTER (4) WINCH MOTOR (4)	8	
2	PAOZZ	96906	MS35338-48	WASHER,LOCK 1/2 NOM SIZE	16	
3	PAOZZ	96906	MS90728-113	SCREW,CAP,HEXAGON H 1/2-13UNC X 1.500	16	
4	PAOZZ	19207	10915086	TUBE ASSEMBLY,METAL CONTROL LINES, ELBOW TO WINCH	2	
5	PAOZZ	19207	10922185-24	ELBOW,TUBE TOW WINCH MOTOR CONTROL LINES	2	
6	PAOZZ	19207	10915087	TUBE ASSEMBLY,METAL NIPPLE TO ELBOW	2	
7	PAOZZ	96906	MS21902-24	NIPPLE,BOSS 1-1/2 TUBE OD	2	
8	PAOZZ	96906	MS28775-225	PACKING,PREFORMED 1.869ID,2.137 OD	4	
9	PAOZZ	19207	10915088	TUBE ASSEMBLY,METAL MANIFOLD TO NIPPLE	1	
10	PAOZZ	19207	10915085	TUBE ASSEMBLY,METAL MANIFOLD TO NIPPLE	1	

END OF FIGURE

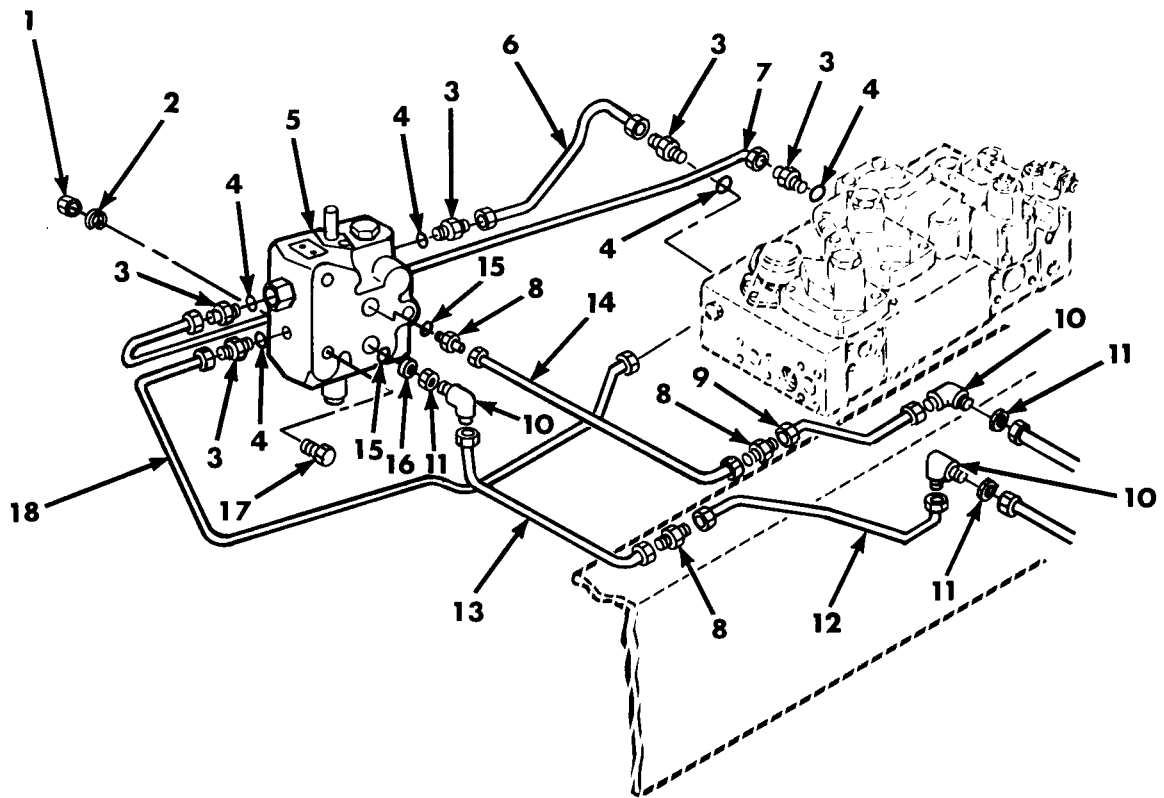

Figure 48. Hydraulic Installation 10908350, Traversing System Control Valve Hydraulic Lines and Fittings.

SECTION II		TM9-2350-238-24P-2 CO1				
(1)	(2)	(3)	(4)	(5)	(6)	
ITEM	SMR		PART			
NO	CODE	CAGEC	NUMBER	DESCRIPTION AND USABLE ON CODES(UOC)		QTY
GROUP 03						
FIG. 48 HYDRAULIC INSTALLATION						
10908350, TRAVERSING SYSTEM						
CONTROL VALVE HYDRAULIC LINES						
AND FITTINGS						
* 1	PAOZZ	96906	MS51968-8	NUT, PLAIN, HEXAGON 3/8-24UNF		3
* 2	PAOZZ	96906	MS35338-46	WASHER, LOCK 3/8 NOM SIZE		3
3	PAOZZ	96906	MS21902-12	NIPPLE, TUBE TUBE, 3/4 TUBE OD		5
4	PAOZZ	96906	MS28778-12	PACKING, PREFORMED PREFORMED, .924 ID, 1.156 OD		5
* 5	PAOFF	19200	10923472	VALVE, LINEAR, DIRECT TURRET TRAVERSE CONTROL SEE FIG. 64 ASSY BKDN		1
6	PAOZZ	19207	10915106	TUBE ASSEMBLY, METAL METAL, CONTROL VALVE		1
7	PAOZZ	19207	10915104	TUBE ASSEMBLY, METAL METAL, CONTROL VALVE RETURN		1
8	PAOZZ	96906	MS21902-10	NIPPLE, BOSS TUBE, 5/8 TUBE OD		3
9	PAOZZ	19207	10915102	TUBE ASSEMBLY, METAL METAL, MOTOR LINE		1
10	PAOZZ	96906	MS21908-10	ELBOW, TUBE TUBE, 5/8 TUBE OD		3
11	PAOZZ	88044	AN6289-10	LOCKNUT, TUBE FITTING TUBE FITTING 7/ 8-14UNF		3
12	PAOZZ	19207	10915100	TUBE ASSEMBLY, METAL MOTOR CONTROL LINE		1
13	PAOZZ	19207	10915101	TUBE ASSEMBLY, METAL METAL CONTROL VALVE OUTPUT LINE		1
14	PAOZZ	19207	10934809	TUBE ASSEMBLY, METAL OUTPUT		1
15	PAOZZ	96906	MS28778-10	PACKING, PREFORMED PREFORMED, .755 ID, .949 OD		2
16	PAOZZ	96906	MS28777-10	WASHER, FLAT .750 ID, 1.012 OD		1
* 17	PAOZZ	96906	MS90727-73	SCREW, CAP, HEXAGON H 3/8-24UNF X 3.750		3
18	PAOZZ	19207	10915105	TUBE ASSEMBLY, METAL HIGH PRESSURE CARRY-OVER		1

END OF FIGURE

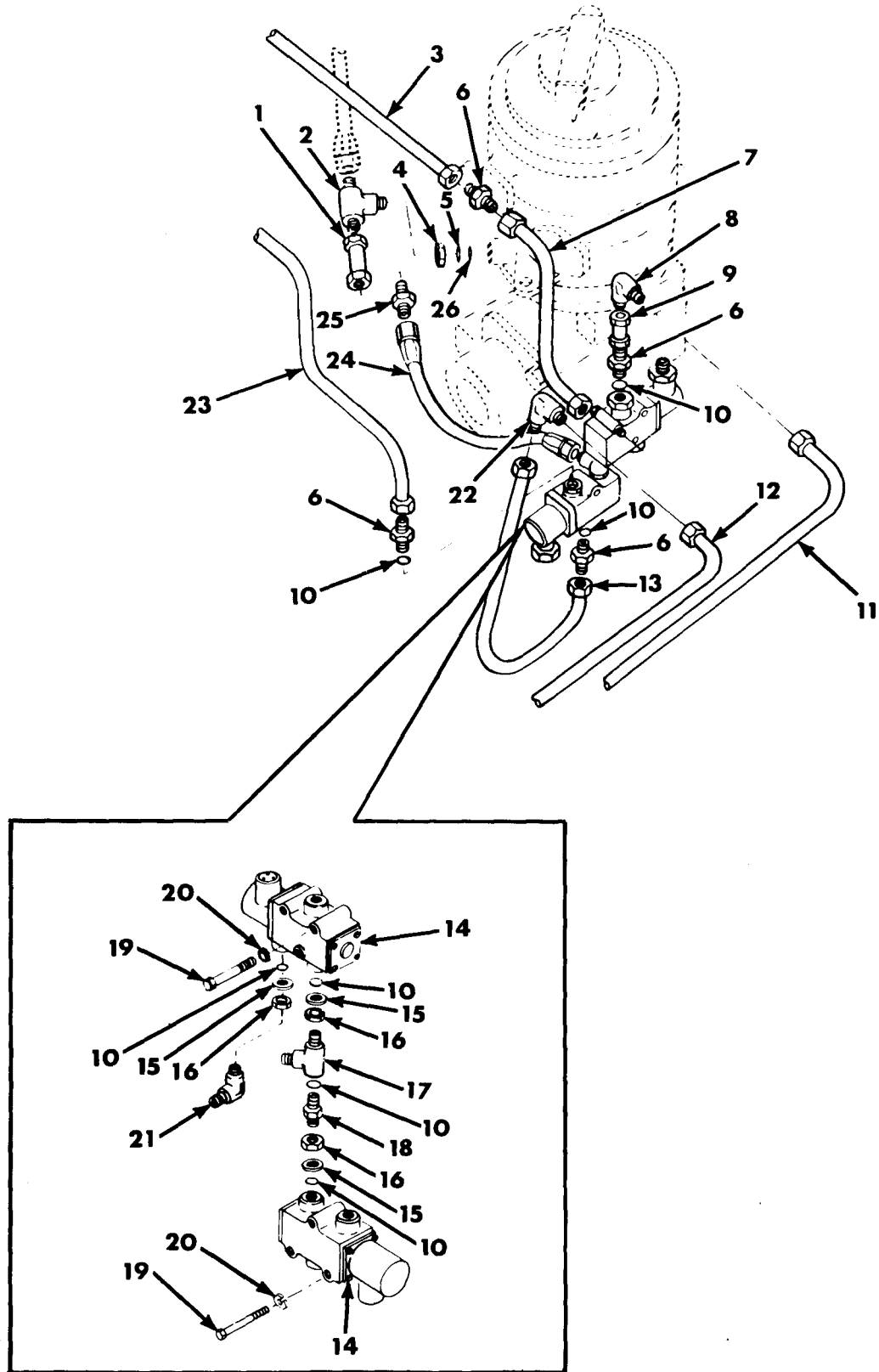

Figure 49. Hydraulic Installation 10908350, Traversing System Solenoid Valves Hydraulic Lines and Fittings.

SECTION II TM9-2350-238-24P-2

(1)	(2)	(3)	(4)	(5)	(6)
ITEM	SMR	CAGEC	PART	DESCRIPTION AND USABLE ON CODES(UOC)	QTY
NO	CODE		NUMBER		

GROUP 03
 FIG.49 HYDRAULIC INSTALLATION
 10908350, TRAVERSING SYSTEM
 SOLENOID VALVES HYDRAULIC
 LINES AND FITTINGS

1	PAOZZ	19207	11593005	TUBE ASSEMBLY,METAL LEVEL WIND SOLENOID VALVE PRESSURE LINE TO TEE	1
2	PAOZZ	96906	MS21909-12	TEE,TUBE 3/4 TUBE OD	1
3	PAOZZ	19207	11592767	TUBE ASSEMBLY,METAL METAL,MOTOR CONTROL	1
4	PAOZZ	88044	AN6289-12	LOCKNUT,TUBE FITTIN TUBE FITTING, 1-1/16-12UN	1
5	PAOZZ	96906	MS28777-12	RETAINER,PACKING GASKET,FLAT,.922 ID,1.264	1
6	PAOZZ	96906	MS21916-10-8	REDUCER,BOSS EXTERNAL THD 1/2 TO 5/8	4
7	PAOZZ	19207	11592765	TUBE ASSEMBLY,METAL TRAVERSE MOTOR CONTROL LINE	1
8	PAOZZ	96906	MS21908-10	ELBOW,TUBE 5/8 TUBE OD	1
9	PAOZZ	19207	11592763	TUBE ASSEMBLY,METAL SOLENOID VALVE MOTOR CONTROL	1
10	PAOZZ	96906	MS28778-8	PACKING,PREFORMED .6F44 ID,.818 OD	7
11	PAOZZ	19207	10915077	TUBE ASSEMBLY,METAL TRAVERSE MOTOR CONTROL LINE	1
12	PAOZZ	19207	10915075	TUBE ASSEMBLY,METAL TRAVERSE MOTOR CONTROL LINE	1
13	PAOZZ	19207	11592764	TUBE ASSEMBLY,METAL SOLENOID VALVE TO MOTOR INPUT	1
14	PAOZZ	19200	10900446	VALVE,SOLENOID DIRECTIONAL CONTROL, LEVEL WIND TRAVERSE CONTROL	2
15	PAOZZ	96906	MS28777-8	WASHER,FLAT .640 ID,.890 OD	3
16	PAOZZ	88044	AN6289-8	LOCKNUT,TUBE FITTIN 3/4-16UNF	3
17	PAOZZ	96906	MS21911-8	TEE,TUBE TO BOSS 1/2 TUBE OD	1
18	PAOZZ	96906	MS21924-8	ADAPTER,STRAIGHT,TU 1/2 TUBE	1
19	PAOZZ	96906	MS18153-13	SCREW,CAP,HEXAGON H 1/4-28UNF X 2.250	6
20	PAOZZ	96906	MS35333-40	WASHER,LOCK 1/4 NOM SIZE	6
21	PAOZZ	96906	MS21908-8	ELBOW,TUBE 1/2 TUBE OD	1
22	PAOZZ	96906	MS21904-10	ELBOW,TUBE 5/8 TUBE OD	1
23	PAOZZ	19207	11592766	TUBE ASSEMBLY,METAL TRAVERSE MOTOR CONTROL LINE	1
24	PAOZZ	96906	MS28762-8-0140	HOSE ASSEMBLY,NONME NONMETALLIC, LEVEL WIND SOLENOID VALVE INPUT PRESSURE LINE	1
25	PAOZZ	96906	MS21916-12-8	REDUCER,BOSS EXTERNAL THD 1/2 TO 3/4	1
26	PAOZZ	96906	MS28778-12	PACKING,PREFORMED .924 ID,1.156	1

END OF FIGURE

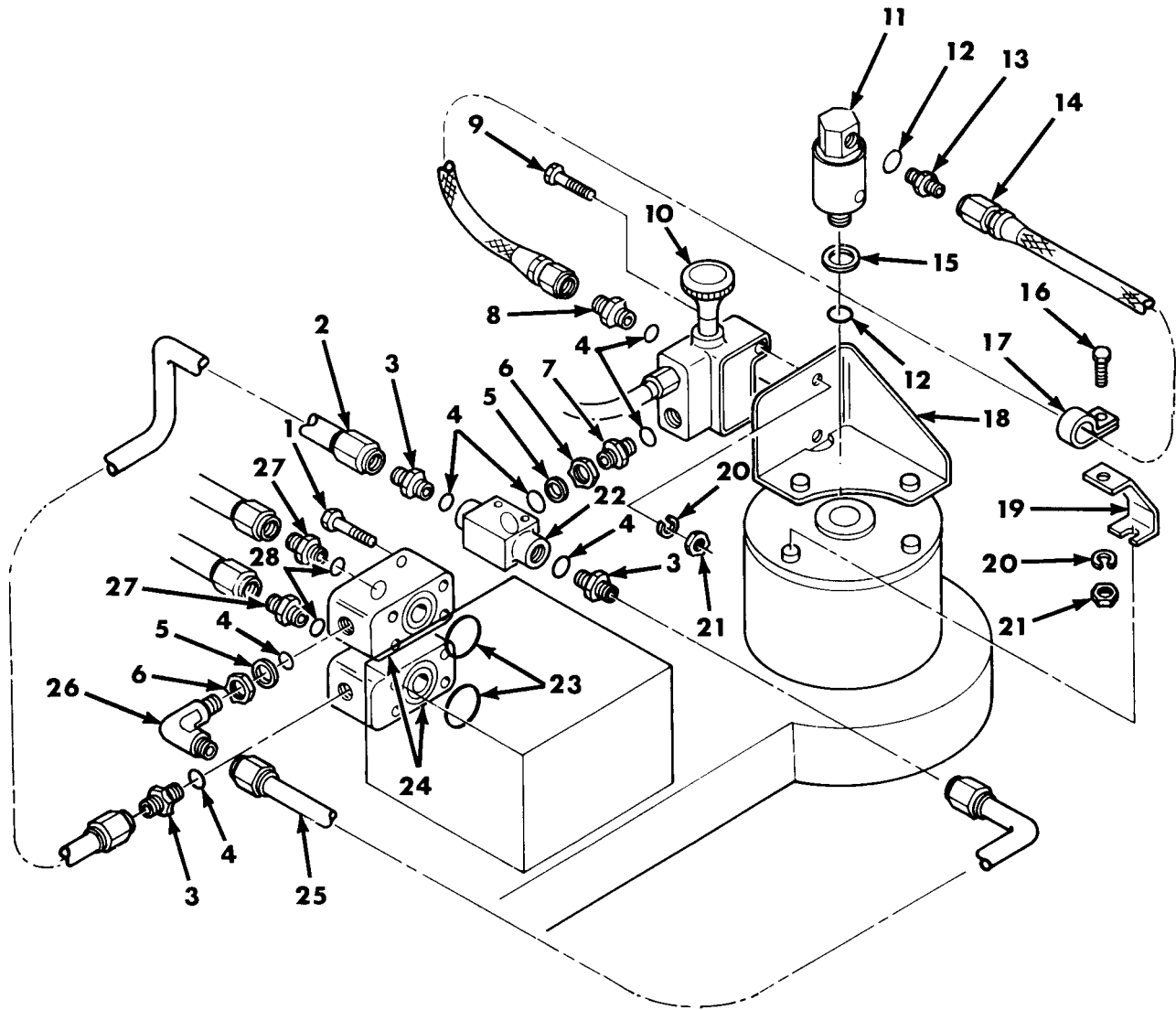

Figure 50. Hydraulic Installation 10908350, Traversing System Power Unit Hydraulic Lines and Fittings.

SECTION II TM9-2350-238-24P-2

(1)	(2)	(3)	(4)	(5)	(6)
ITEM	SMR	CAGEC	PART	DESCRIPTION AND USABLE ON CODES(UOC)	QTY
NO	CODE		NUMBER		

GROUP 03
 FIG.50 HYDRAULIC INSTALLATION
 10908350, TRAVERSING SYSTEM
 POWER UNIT HYDRAULIC LINES
 AND FITTINGS

1	PAOZZ	96906	MS16997-104	SCREW,CAP, SOCKET HE 3/8-16UNC X 2.25	8
2	PAOZZ	19207	10915073	TUBE ASSEMBLY,METAL MOTOR TO SHUTTLE VALVE	1
3	PAOZZ	96906	MS21902-8	NIPPLE,BOSS 1/2 TUBE OD	3
4	PAOZZ	96906	MS28778-8	PACKING,PREFORMED .644 ID,.818 OD	7
5	PAOZZ	96906	MS28777-8	WASHER,FLAT .640 ID,.890 OD	2
6	PAOZZ	88044	AN6289-8	LOCKNUT,TUBE FITTIN TUBE FITTING, 3/4-16 UNF	2
7	PAOZZ	96906	MS21924-8	ADAPTER,STRAIGHT,TU 1/2 TUBE	1
8	PAOZZ	96906	MS21916-8-6	REDUCER,BOSS 3/8 TO 1/2	1
9	PAOZZ	96906	MS90727-13	SCREW,CAP,HEXAGON H 1/4-28UNF X 1.750	2
10	PAOZZ	19207	10923473	VALVE,LINEAR,DIRECT SELECTOR, TRAVERSE BRAKE	1
11	PAOZZ	19207	10922176	SWIVEL JOINT,PIPE HOSE,BRAKE	1
12	PAOZZ	96906	MS28778-6	PACKING,PREFORMED .468 ID,.624 OD	2
13	PAOZZ	96906	MS21916-6-4	REDUCER,BOSS 1/4 TO 3/8	1
14	PAOZZ	19207	10900455	HOSE ASSEMBLY,NONME CYLINDER TRAVERSE BRAKE CONTROL LINE	1
15	PAOZZ	19207	11593122	SEAL,NONMETALLIC ST TRAVERSE BRAKE	1
16	PAOZZ	96906	MS90727-3	SCREW,CAP,HEXAGON H 1/4-28UNF X .500	1
17	PAOZZ	96906	MS21333-99	CLAMP,LOOP .312 DIA	1
18	PAOZZ	19207	10919883	BRACKET,ANGLE MOTOR BRAKE SELECTOR VALVE	1
19	PAOZZ	19207	10919815	STRAP,RETAINING BRAKE HOSE CLAMP	1
20	PAOZZ	96906	MS35338-44	WASHER,LOCK 1/4 NOM SIZE	3
21	PAOZZ	96906	MS51968-2	NUT,PLAIN,HEXAGON 1/4-28UNF	3
22	PAOZZ	88044	AN6277-8	VALVE,SHUTTLE TRAVERSE BRAKE CONTROL	1
23	PAOZZ	96906	MS28775-219	PACKING,PREFORMED 1.296 ID,1.574 OD	2
24	PAOZZ	19207	10914809	CONNECTOR,MULTIPLE, MOTOR CONTROL LINE	2
25	PAOZZ	19207	10915074	TUBE ASSEMBLY,METAL MOTOR TO SHUTTLE VALVE	1
26	PAOZZ	96906	MS21908-8	ELBOW,TUBE 1/2 TUBE OD	1
27	PAOZZ	96906	MS21902-10	NIPPLE,BOSS 5/8 TUBE OD	2
28	PAOZZ	96906	MS28778-10	PACKING,PREFORMED .755 ID, .949 OD	2

END OF FIGURE

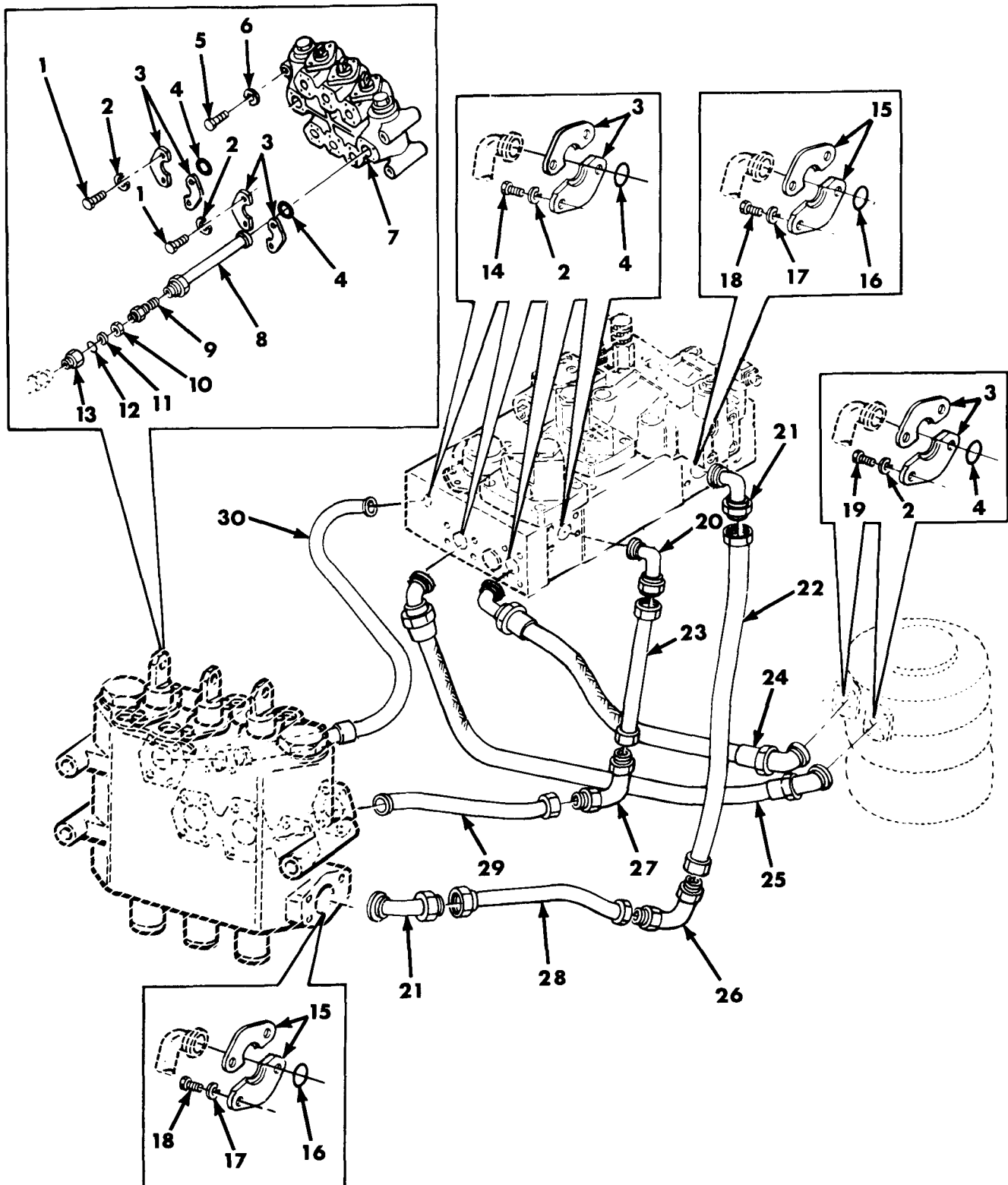

Figure 51. Hydraulic Installation 10908350, Slip Ring, Flow Divider Manifold, and Control Valve Hydraulic Lines and Fittings.

SECTION II		TM9-2350-238-24P-2				
(1)	(2)	(3)	(4)	(5)	(6)	
ITEM NO	SMR CODE	CAGEC	PART NUMBER	DESCRIPTION AND USABLE ON CODES(UOC)	QTY	
GROUP 03						
FIG. 51 HYDRAULIC INSTALLATION						
10908350, SLIP RING, FLOW						
DIVIDER MANIFOLD, AND CONTROL						
VALVE HYDRAULIC LINES AND						
FITTINGS						
1	PAOZZ	96906	MS90725-89	SCREW,CAP,HEXAGON H 7/16-14UNC X 1.500	8	
2	PAOZZ	96906	MS35338-47	WASHER,LOCK 7/16 NOM SIZE	32	
3	PAOZZ	19207	10914690-20	CLAMP HALF,SPLIT FL FLANGE	16	
4	PAOZZ	96906	MS28775-222	PACKING,PREFORMED 1.484 ID,1.762 OD	8	
5	PAFZZ	96906	MS90727-127	SCREW,CAP,HEXAGON H 1/2-20UNF X 5.000	3	
6	PAFZZ	96906	MS35338-48	WASHER,LOCK 1/2 NOM SIZE	3	
7	PAFFF	19207	10923476	VALVE,LINEAR,DIRECT DIRECTIONAL, THREE SPOOL SEE FIG. 54 ASSY BKDN	1	
8	PAOZZ	19207	10915109	TUBE ASSEMBLY,METAL 3-SPOOL VALVE TO MOTOR	1	
9	PAOZZ	96906	MS21924-20	ADAPTER,STRAIGHT,TU 1-14/ TUBE OD	1	
10	PAOZZ	88044	AN6289-20	NUT,PLAIN,HEXAGON 1-5/8-12UN	1	
11	PAOZZ	96906	MS28777-20	GASKET 1.4840 ID,1.826 OD	1	
12	PAOZZ	96906	MS28778-20	PACKING,PREFORMED 1.475 ID,1.711 OD	1	
13	PAOZZ	19207	10922202	TUBE-TO-BOSS,3-SPOOL VALVE TO MOTOR TUBE	1	
14	PAOZZ	96906	MS90728-87	SCREW,CAP,HEXAGON H 7/16-14UNC X 1.250	16	
15	PAOZZ	19207	10914690-32	CLAMP HALF,SPLIT FL FLANGE,3-SPOOL VALVE ELBOW (2),FLOW DIVIDER MANIFOLD (2)	4	
16	PAOZZ	96906	MS28775-228	PACKING,PREFORMED 2.234 ID,2.512 OD	2	
17	PAOZZ	96906	MS35338-48	WASHER,LOCK 1/2 NOM SIZE	8	
18	PAOZZ	96906	MS90728-113	SCREW,CAP,HEXAGON H 1/2-13UNC X 1.500C X 1.500,3-SPOOL VALVE ELBOW	8	
19	PAOZZ	96906	MS90727-86	SCREW,CAP,HEXAGON H HEAD	8	
20	PAOZZ	19207	10922186-20	ELBOW,FLANGE TO TUB 3-SPOOL VALVE PRESSURE TUBE TO FLOW DIVIDER MANIFOLD	1	
21	PAOZZ	19207	10922186-32	ELBOW,FLANGE TO TUB TUBE,3-SPOOL VALVE ELBOW(1),3-SPOOL VALVE RETURN (1)	2	
22	PAOZZ	19207	10915107	TUBE ASSEMBLY,METAL 3-SPOOL VALVE RETURN LINE BELOW TO FLOW DIVIDER	1	
23	PAOZZ	19207	10915112	TUBE ASSEMBLY,METAL 3-SPOOL VALVE PRESSURE	1	
24	PAOZZ	19207	10919931-1	HOSE ASSEMBLY,NONME NONMETALLIC, MANIFOLD SUPPLY	1	

SECTION II		TM9-2350-238-24P-2				
(1)	(2)	(3)	(4)	(5)	(6)	
ITEM	SMR		PART			
NO	CODE	CAGEC	NUMBER	DESCRIPTION AND USABLE ON CODES(UOC)		QTY
25	PAOZZ	19207	10919931-2	HOSE ASSEMBLY, NONME NONMETALLIC, MANIFOLD SUPPLY		1
26	PAOZZ	19207	10922185-32	ELBOW, TUBE 3-SPOOL VALVE RETURN TUBE		1
27	PAOZZ	19207	10922185-20	ELBOW, TUBE 3-SPOOL VALVE PRESSURE TUBE		1
28	PAOZZ	19207	10915108	TUBE ASSEMBLY, METAL 3-SPOOL VALVE RETURN		1
29	PAOZZ	19207	10915111	TUBE ASSEMBLY, METAL 3-SPOOL VALVE PRESSURE		1
30	PAOZZ	19207	10915110	TUBE ASSEMBLY, METAL 3-SPOOL VALVE PRESSURE		1

END OF FIGURE

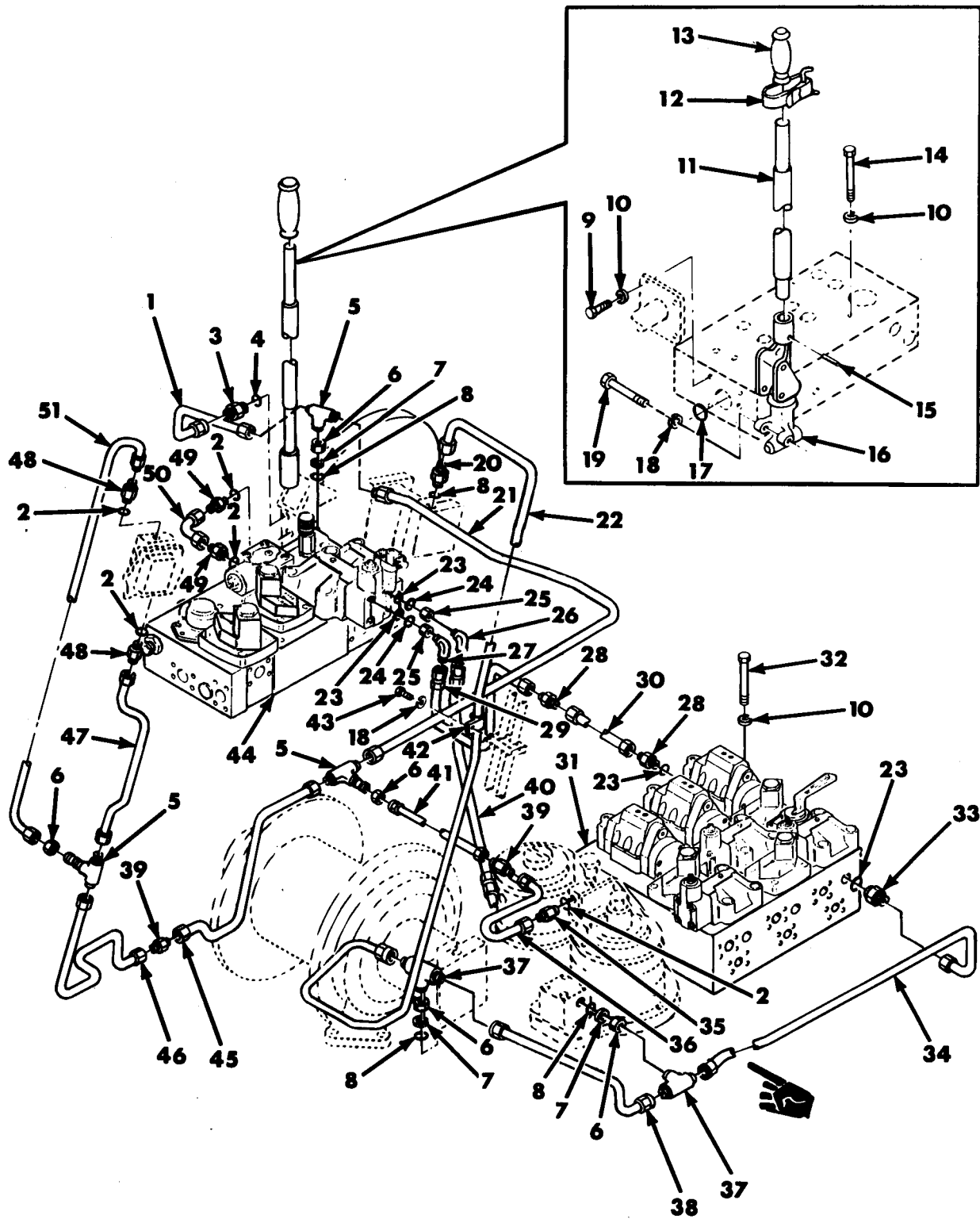

Figure 52. Hydraulic Installation 10908350, Hydraulic Drain Lines, Fittings, and Components.

SECTION II		TM9-2350-238-24P-2				
(1)	(2)	(3)	(4)	(5)	(6)	
ITEM NO	SMR CODE	CAGEC	PART NUMBER	DESCRIPTION AND USABLE ON CODES(UOC)	QTY	
GROUP 03						
FIG.52 HYDRAULIC INSTALLATION						
10908350, HYDRAULIC DRAIN						
LINES, FITTINGS, AND COMPONENTS						
1	PAOZZ	19207	10915098	TUBE ASSEMBLY, METAL HAND PUMP PRESSURE	1	
2	PAOZZ	96906	MS28778-8	PACKING, PREFORMED .644 ID, .618 OD	5	
3	PAOZZ	96906	MS21916-6-4	REDUCER, BOSS 1/4 TO 3/8	1	
4	PAOZZ	96906	MS28778-4	PACKING, PREFORMED .351 ID, .495 OD	1	
5	PAOZZ	96906	MS21909-6	TEE, TUBE 3/8 TUBE OD	3	
6	PAOZZ	88044	AN6289-6	LOCKNUT, TUBE FITTING 9/16-18UNF	5	
7	PAOZZ	96906	MS28777-6	WASHER, FLAT .468 ID, .702 OD	3	
8	PAOZZ	96906	MS28778-6	PACKING, PREFORMED .468 ID, .624 OD	4	
9	PAFZZ	96906	MS18154-113	SCREW, CAP, HEXAGON H 1/2-13UNC X 1.250	4	
10	PAFZZ	96906	MS35338-48	WASHER, LOCK 1/2 NOM SIZE	10	
11	PAOZZ	19207	10902575	SHAFT, SHOULDERED HYDRAULIC HAND PUMP	1	
12	PAOZZ	19200	10903985	STRAP, WEBBING HYDRAULIC HAND PUMP	1	
13	PAOZZ	19207	10910352	GRIP, HANDLE HAND PUMP	1	
14	PAFZZ	96906	MS90727-128	SCREW, CAP, HEXAGON H SCREW, CAP, HEX 1/2-20UNF X 5.500	2	
15	PAOZZ	96906	MS9048-173	PIN, SPRING	1	
16	PAOZZ	88044	AN6248-3	PUMP, RECIPROCATING	1	
17	PAFZZ	96906	MS28775-232	PACKING, PREFORMED .734 ID, 3.012 OD. OD	1	
18	PAOZZ	96906	MS35338-44	WASHER, LOCK 1/4 NOM SIZE	3	
19	PAOZZ	96906	MS90727-18	SCREW, CAP, HEXAGON H 1/4-28UNF X 3.000	2	
20	PAOZZ	96906	MS21916-10-6	REDUCER, BOSS 3/8 TO 5/8	1	
21	PAOZZ	19207	10915133	TUBE ASSEMBLY, METAL HAND PUMP PRESSURE	1	
22	PAOZZ	19207	10915070	TUBE ASSEMBLY, METAL BOOM WINCH MOTOR DRAIN	1	
23	PAOZZ	96906	MS28778-12	PACKING, PREFORMED .924 ID, 1.156 OD	4	
24	PAOZZ	96906	MS28777-12	RETAINER, PACKING .922 ID, 1.264 OD	2	
25	PAOZZ	88044	AN6289-12	LOCKNUT, TUBE FITTING 1-1/16-12UN	2	
26	PAOZZ	96906	MS21907-12	ELBOW, TUBE 3/4 TUBE OD	1	
27	PAOZZ	96906	MS21908-12	ELBOW, TUBE 3/4 TUBE OD	1	
28	PAOZZ	96906	MS21902-12	NIPPLE, TUBE 3/4 TUBE OD	2	
29	PAOZZ	19207	10915096	TUBE ASSEMBLY, METAL CYLINDER MOTOR DRAIN	1	
30	PAOZZ	19207	10915097	TUBE ASSEMBLY, METAL MOTOR DRAIN	1	
31	AFFFF	19207	10914830	COUNTERBALANCE, MANI MANIFOLD ASSEMBLY	1	

SECTION II		TM9-2350-238-24P-2				
(1)	(2)	(3)	(4)	(5)	(6)	
ITEM	SMR		PART			
NO	CODE	CAGEC	NUMBER	DESCRIPTION AND USABLE ON CODES(UOC)	QTY	
32	PAFZZ	19207	10919781	BOLT,MACHINE COUNTERBALANCE MANIFOLD	4	
33	PAOZZ	96906	MS21916-12-10	REDUCER,BOSS 5/8 TO 3/4	1	
34	PAOZZ	19207	10915068	TUBE ASSEMBLY,METAL BOOM AND TOW WINCH MOTOR DRAIN	1	
35	PAOZZ	96906	MS21916-8-4	REDUCER,BOSS 1/4 TO 1/2	1	
36	PAOZZ	19207	10915072	TUBE ASSEMBLY,METAL TRAVERSE MOTOR HAND PUMP PRESSURE	1	
37	PAOZZ	19207	10922203	TEE,TUBE MOTOR,TOW WINCH MOTOR DRAIN (1),TRAVERSE MOTOR DRAIN (1)	2	
38	PAOZZ	19207	10915069	TUBE ASSEMBLY,METAL TOW WINCH MOTOR DRAIN	1	
39	PAOZZ	96906	MS21902-6	NIPPLE,BOSS 3/8 TUBE OD	2	
40	PAOZZ	96906	MS28762-12-035	HOSE ASSEMBLY,NONME HULL RETURN LINE	1	
41	PAOZZ	19207	10915071	TUBE ASSEMBLY,METAL HAND PUMP PRESSURE CROSS-OVER	1	
42	PAOZZ	96906	MS21333-104	CLAMP,LOOP .625 DIA	1	
43	PAOZZ	96906	MS90727-1	SCREW,CAP,HEXAGON H 1/4-28UNF X .375	1	
44	AFFFF	19200	10914821	MANIFOLD,HYDRAULIC FLOW DIVIDER SEE FIG. 59 ASSY BKDN	1	
45	PAOZZ	19207	10915132	TUBE ASSEMBLY,METAL HAND PUMP PRESSURE	1	
46	PAOZZ	19207	10915028	TUBE ASSEMBLY,METAL HAND PUMP PRESSURE	1	
47	PAOZZ	19207	10915130	TUBE ASSEMBLY,METAL INBOARD SELECTOR VALVE	1	
48	PAOZZ	96906	MS21916-8-6	REDUCER,BOSS 3/8 TO 1/2	2	
49	PAOZZ	96906	MS21902-8	NIPPLE,BOSS 1/2 TUBE OD	2	
50	PAOZZ	19207	10915099	TUBE ASSEMBLY,METAL HAND PUMP SUCTION	1	
51	PAOZZ	19207	10915131	TUBE ASSEMBLY,METAL OUTBOARD SELECTOR VALVE	1	

END OF FIGURE

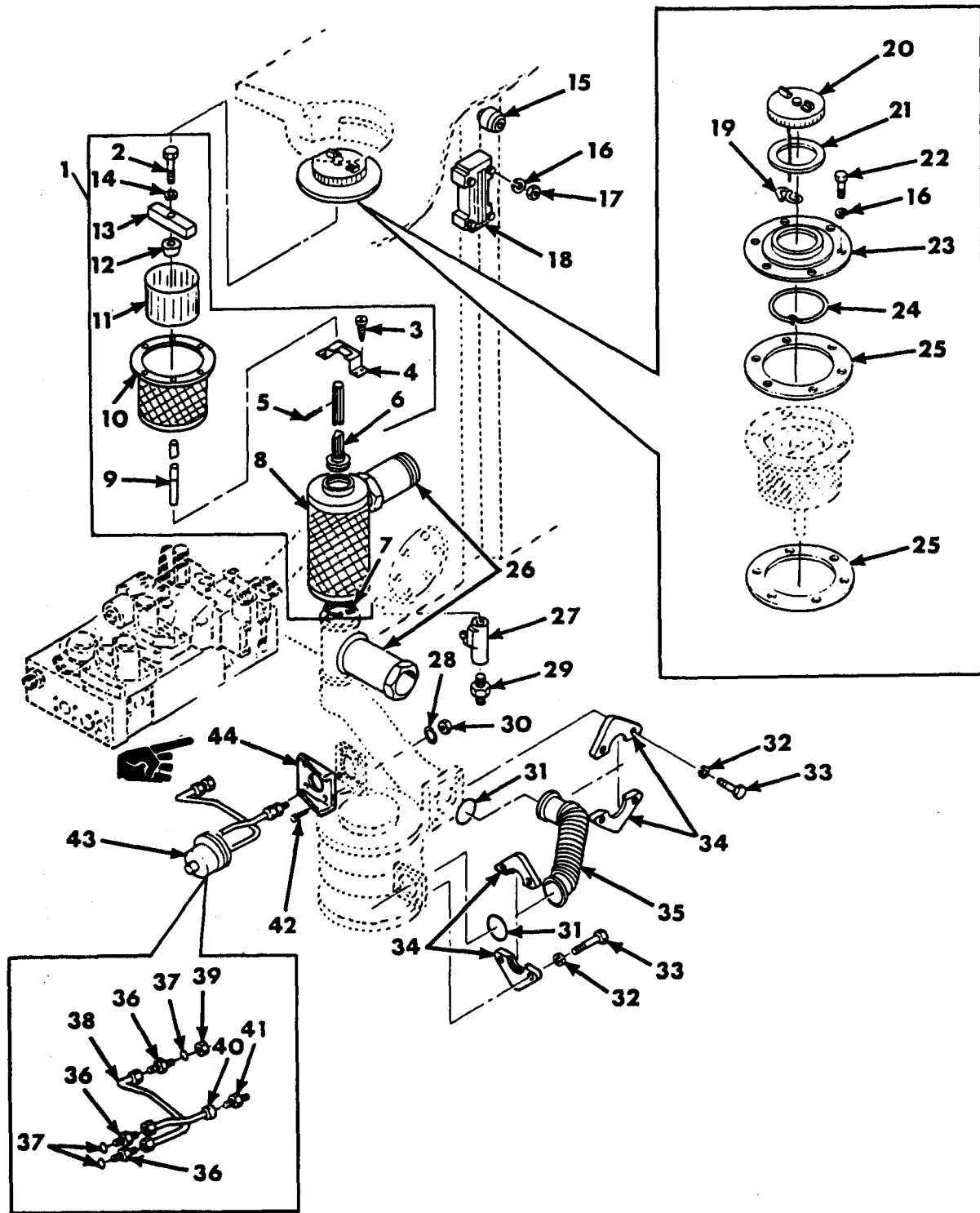
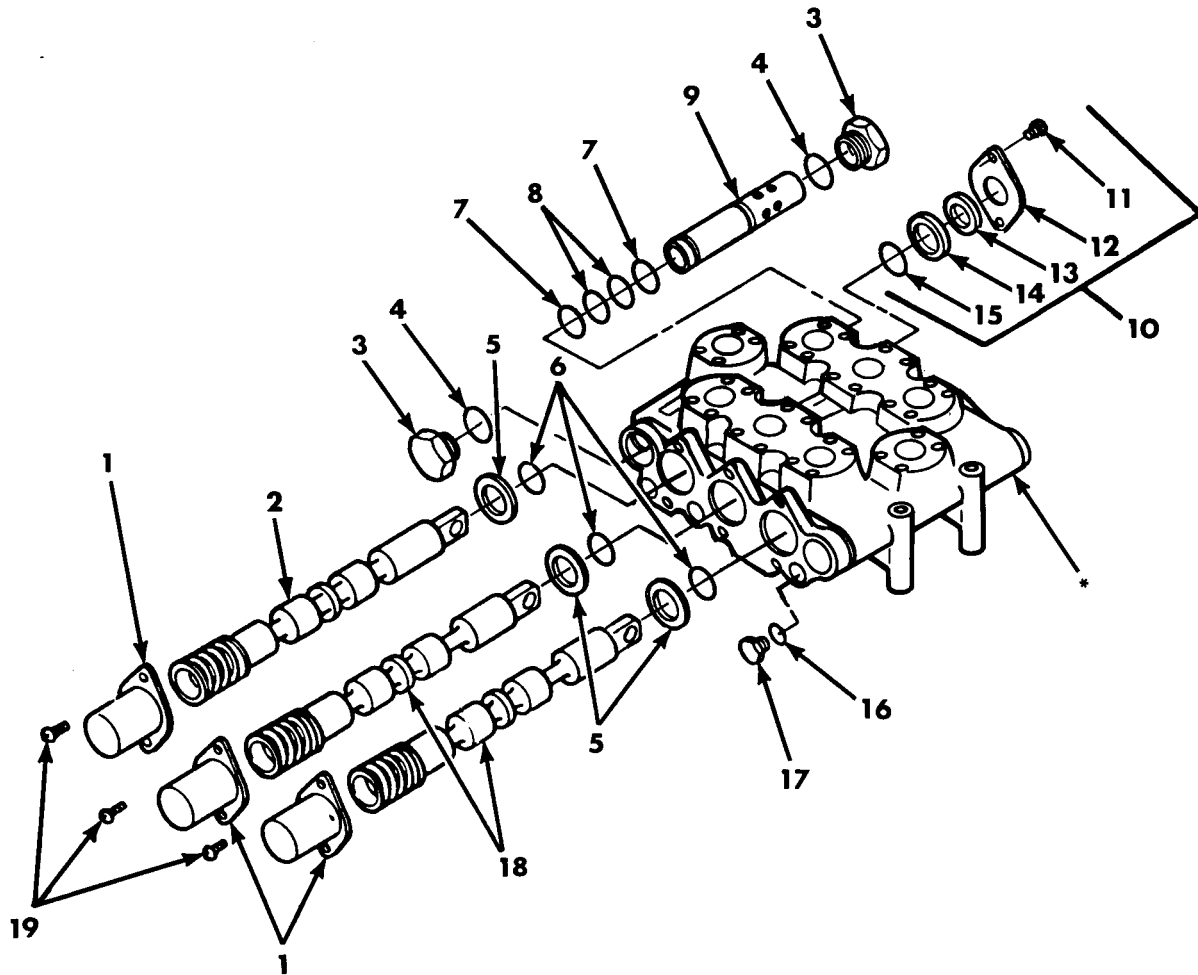

Figure 53. Hydraulic Installation 10908350, Hydraulic Reservoir Lines and Fittings. and Hydraulic Reservoir Filter and Strainer Assembly 10919820.

SECTION II		TM9-2350-238-24P-2			
(1)	(2)	(3)	(4)	(5)	(6)
ITEM NO	SMR CODE	CAGEC	PART NUMBER	DESCRIPTION AND USABLE ON CODES(UOC)	QTY
				GROUPS 03 AND 0304 FIG. 53 HYDRAULIC INSTALLATION 10908350, HYDRAULIC RESERVOIR LINES AND FITTINGS, AND HYDRAULIC RESERVOIR FILTER AND STRAINER ASSEMBLY 10919820	
1	PAOOO	19207	10919820	FILTER AND STRAINER ASSEMBLY, HYDRAULIC RESERVOIR	1
2	PAOZZ	96906	MS90726-36	SCREW,CAP,HEXAGON H 5/16 24UNF X 1.250	1
3	PAOZZ	96906	MS51861-34	SCREW,TAPPING NO.8-18 X .375	4
4	XAOZZ	19207	10908860	BRACKET	1
5	PAOZZ	96906	MS24665-357	PIN,COTTER 1/8 DIA X 1-1/2 LG	1
6	XAOZZ	19207	10919823	HANDLE	1
7	PAOZZ	19207	7966618	RING,RETAINING	1
8	PAOZZ	19207	10908859	STRAINER,SEDIMENT HYDRAULIC	1
9	XAOZZ	19207	10919816	HANDLE	1
10	XAOZZ	19207	10908865	BODY,STRAINER	1
11	PAOZZ	19207	10908861	STRAINER ELEMENT,SE	1
12	PAOZZ	19207	10919821	PLUG,STRAINER	1
13	XAOZZ	19207	10919822	BAR	1
14	PAOZZ	96906	MS35338-45	WASHER,LOCK 5/16 NOM SIZE	1
15	PAOZZ	19207	10915154	BREATHER RESERVOIR AIR FILTER	1
16	PAOZZ	96906	MS35338-46	WASHER,LOCK 3/8 NOM SIZE	10
17	PAOZZ	96906	MS51968-8	NUT,PLAIN,HEXAGON 3/8-24UNFR FLUID LEVEL GAUGE	4
18	PAOZZ	19207	10917223	INDICATOR,SIGHT,LIQ RSEVOIR AIR FILTER	1
19	PAOZZ	96906	MS29523-1	PIN,RETAINING FILTER CAP CHAIN	1
20	PAOZZ	96906	MS35645-1	CAP,FILTER OPENING RESERVOIR FILTER	1
21	PAOZZ	96906	MS35643-1	GASKET RUBBER,3.531 ID,4.250 OD	1
22	PAOZZ	96906	MS90727-57	SCREW,CAP,HEXAGON H 3/8-24UNF X .625	6
23	PAOZZ	19207	10908877	FILLER NECK OIL FILTER	1
24	PAOZZ	19207	10909017	RING,CONNECTING,ROU OIL FILTER CAP, FILTER AND STRAINER	1
25	PAOZZ	19207	10908813	GASKET RESERVOIR FILTER AND STRAINER	2
26	PAOZZ	19207	10923512	VALVE,REGULATING,TE RESERVOIR,HEAD BACK-UP(1),FILTER BY-PASS (1)	2
27	PAOZZ	19207	10917220	VALVE,BALL RESERVOIR DRAIN	1
28	PAOZZ	96906	MS35333-39	WASHER,LOCK NO.10 NOM SIZE	4
29	PAOZZ	19207	7263781	COUPLING HALF,QUICK DRAIN VALVE	1
30	PAOZZ	96906	MS35650-302	NUT,PLAIN,HEXAGON NO.10-32UNF	4
31	KFOZZ	96906	MS28775-237	PACKING,PREFORMED 3.359 ID,3.637 OD PART OF KIT P/N 5703765	2
32	KFOZZ	96906	MS35338-49	WASHER,LOCK 9/16 NOM SIZE PART OF KIT P/N 5703765	8
33	KFOZZ	96906	MS90726-138	SCREW,CAP,HEXAGON 9/16-18UNF X 1.50 PART OF KIT P/N 5703765	8

SECTION II		TM9-2350-238-24P-2 CO1				
(1)	(2)	(3)	(4)	(5)	(6)	
ITEM	SMR		PART			
NO	CODE	CAGEC	NUMBER	DESCRIPTION AND USABLE ON CODES(UOC)	QTY	
34	KFOZZ	19207	10914690-48	CLAMP HALF,SPLIT HOSE END PART OF KIT P/N 5703765	4	
35	KFOZZ	19207	11631581	HOSE ASSEMBLY,METAL PART OF KIT P/N 5703765	1	
36	PAOZZ	96906	MS21902-4	NIPPLE,BOSS 1/4 TUBE OD	3	
37	PAOZZ	96906	MS28778-4	PACKING,PREFORMED .351 ID,.495 OD	3	
38	PAOZZ	19207	10909064	TUBE ASSEMBLY,METAL PRESSURE SWITCH	1	
39	PAOZZ	19207	7528653	LOCKNUT,TUBE FITTIN	1	
40	PAOZZ	19207	10909065	TUBE ASSEMBLY,METAL PRESSURE SWITCH	1	
41	PAOZZ	96906	MS51819-5A	ADAPTER,STRAIGHT,PI 1/4 NPTF PIPE TO 1/4 TUBE,PRESSURE SWITCH TUBE TO SUCTION TUBE	1	
42	PAOZZ	96906	MS35207-264	SCREW,MACHINE NO.10-32UNF X .625	4	
43	PAOZZ	19207	10922188	SWITCH,DIFFERENTIAL DIFFERENTIAL PRESSURE,HYDRAULIC	1	
* 44	PAOZZ	19207	10915020	BRACKET,MOUNTING	1	
	PAOZZ	19207	5703765	PARTS KIT, SUCTION SLIP RING SUCTION HOSE CLAMP HALF,SPLIT (4) 53-34 HOSE ASSEMBLY,METAL(1) 53-35 PACKING,PREFORMED (2) 53-31 SCREW,CAP,HEXAGON (8) 53-33 WASHER,LOCK (8) 53-32	1	

END OF FIGURE



*NO FURTHER DISASSEMBLY AUTHORIZED.

Figure 54. Three Spool Directional Linear Valve 10923476.

SECTION II		TM9-2350-238-24P-2			
(1)	(2)	(3)	(4)	(5)	(6)
ITEM NO	SMR CODE	CAGEC	PART NUMBER	DESCRIPTION AND USABLE ON CODES(UOC)	QTY
GROUP 0301					
FIG.54 THREE SPOOL DIRECTIONAL					
LINEAR VALVE 10923476					
1	XBFZZ	08752	1653-592282	COVER	3
2	XBFZZ	08752	1653-562705	SPOOL	1
3	XBFZZ	08752	108X20	PLUG	4
4	KFFZZ	96906	MS28778-20	PACKING,PREFORMED 1.475 ID,1.711 OD PART OF KIT P/N 5705005	4
5	XBFZZ	08752	1653-592409	RETAINER, SEAL	3
6	KFFZZ	96906	MS28775-220	PACKING,PREFORMED 1.359 ID,1.637 OD PART OF KIT P/N 5705005	3
7	KFFZZ	19200	9354844	RETAINER PART OF KIT P/N 5705005	4
8	KFFZZ	96906	MS28775-216	PACKING,PREFORMED 1.109ID,1.387 OD PART OF KIT P/N 5705005	4
9	XAFZZ	08752	1653-612934	PLUG	2
10	KFFZZ	19200	9354842	SEAL KIT PART OF KIT P/N 5705005	3
11	XAFZZ	08752	100X65	SCREW,ASSEMBLED	6
12	XAFZZ	08752	1653-562732	RETAINER	3
13	XAFZZ	08752	1653-562730	WIPE SPOOL,VALVE	3
14	XAFZZ	08752	1653-562731	RETAINER,PACKING SEAL	3
15	XAFZZ	96906	MS28775-220	PACKING,PREFORMED 1.359 ID,1.637 OD	3
16	KFFZZ	96906	MS28778-14	PACKING,PREFORMED .351 ID,.495 OD PART OF KIT P/N 5705005	3
17	XBFZZ	08752	108X14	PLUG	3
18	XBFZZ	08752	1653-612171	SPOOL	2
19	XBFZZ	08752	100X65	SCREW,ASSEMBLED	6
	PCFZZ	19207	5705005	PARTS KIT,THREE SPO 3-SPOOL VALVE (UNIVERSAL HYDRAULICS P/N 22004 AND PARKER HANNIFIN P/N VY8DCC) PACKING,PREFORMED (4) 54-4 PACKING,PREFORMED (3) 54-6 PACKING,PREFORMED (4) 54-8 PACKING,PREFORMED (3) 54-16 RETAINER (4) 54-7 SEAL KIT (3) 54-10	1

END OF FIGURE

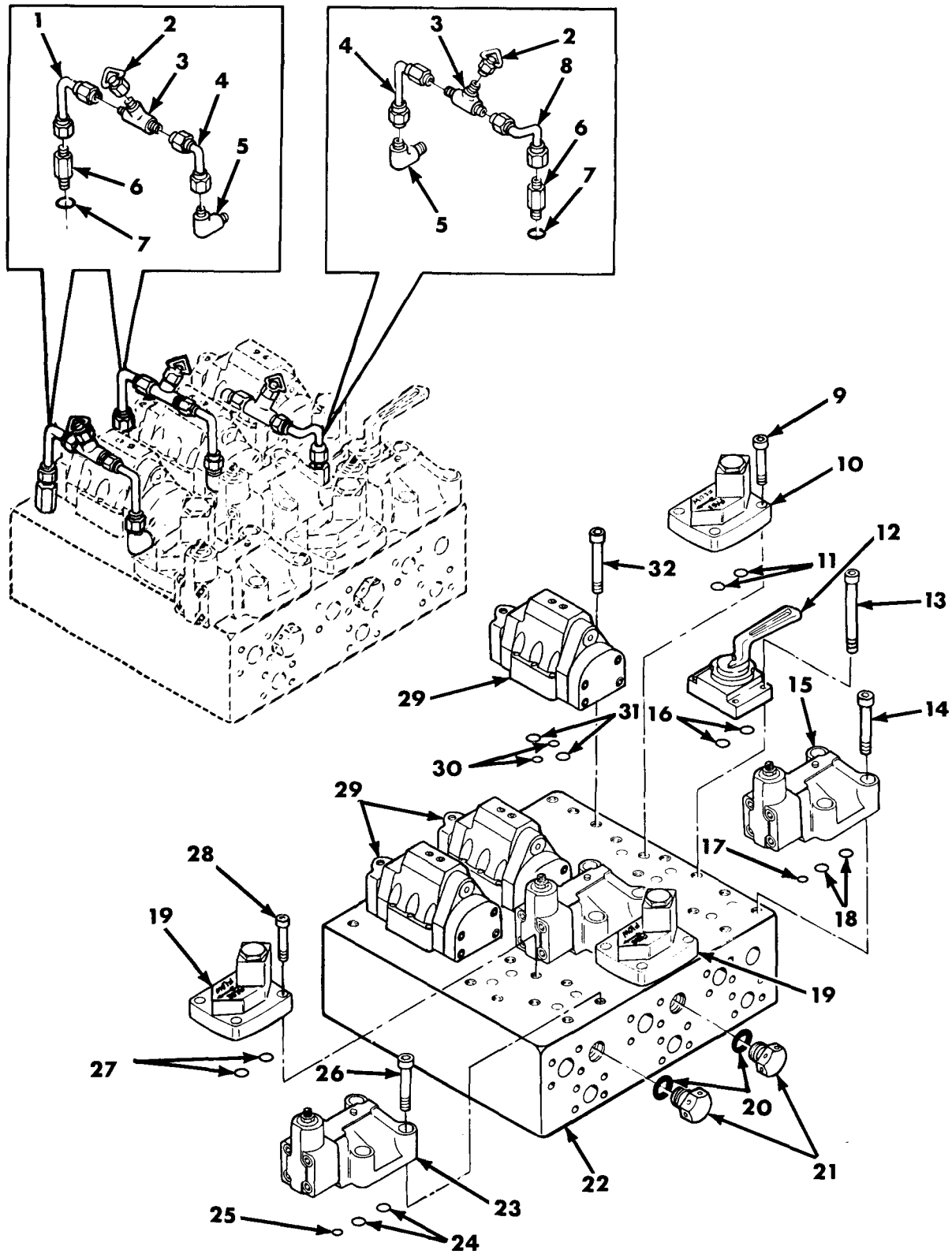
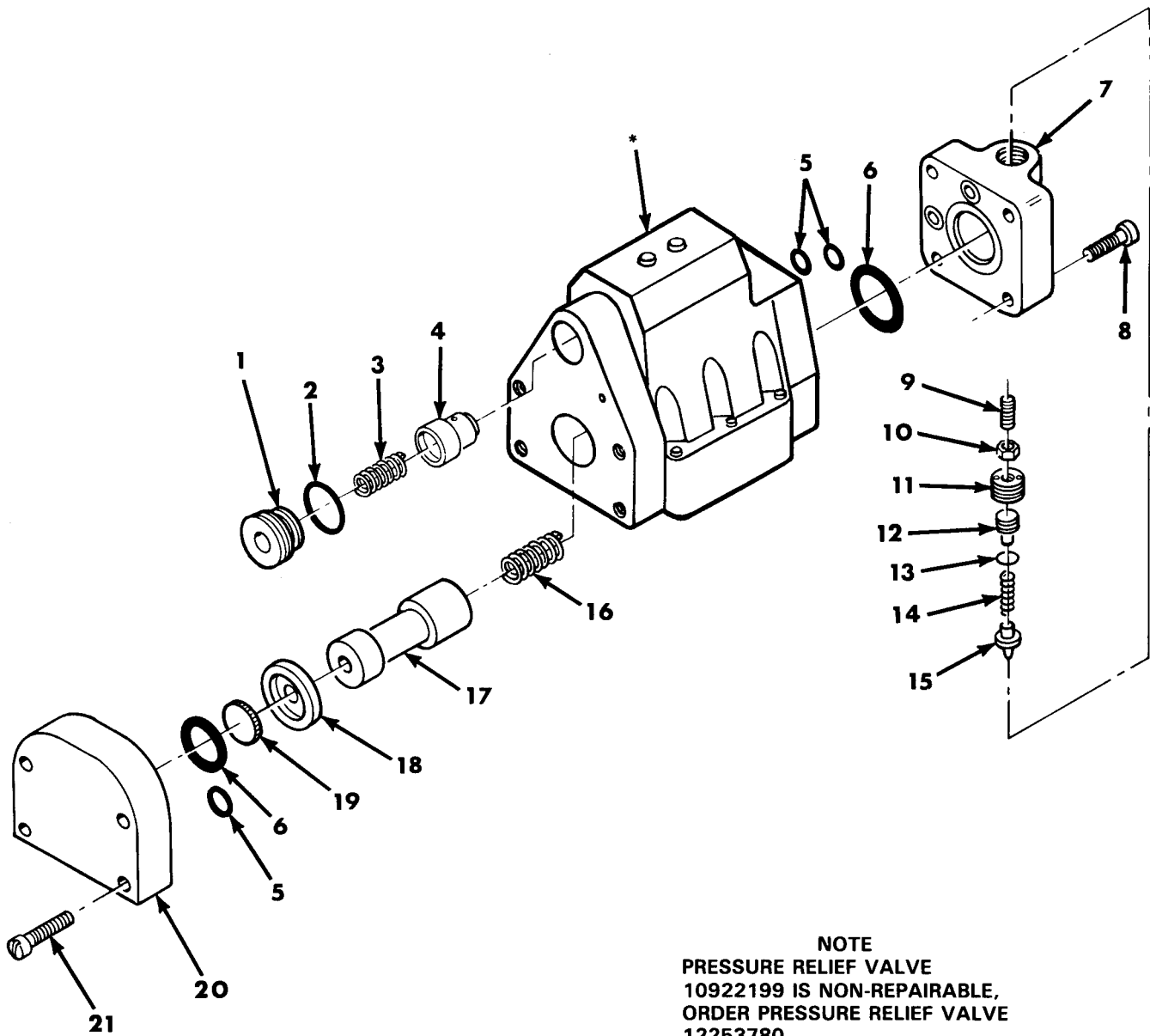

Figure 55. Manifold Assembly Counterbalance 10914830.

SECTION II		TM9-2350-238-24P-2			
(1)	(2)	(3)	(4)	(5)	(6)
ITEM NO	SMR CODE	CAGEC	PART NUMBER	DESCRIPTION AND USABLE ON CODES(UOC)	QTY
GROUP 0302					
FIG. 55 MANIFOLD ASSEMBLY					
COUNTERBALANCE 10914830					
1	PAFZZ	19207	10909061	TUBE ASSEMBLY,METAL FITTING TO TEE.	2
2	PAFZZ	96906	MS21914-4	CAP,TUBE MANIFOLD TEE	3
3	PAFZZ	96906	MS21905-4	TEE,TUBE VALVE	3
4	PAFZZ	19207	10909062	TUBE ASSEMBLY,METAL CHECK VALVE TO TEE	3
5	PAFZZ	96906	MS51815-5	ELBOW,PIPE TO TUBE CHECK VALVE TO TUBE	3
6	PAFZZ	19207	11643417	RESTRICTOR,FLUID FL FLOW CONTROL	3
7	PAFZZ	96906	MS28778-4	PACKING,PREFORMED .351 ID,.495 OD	3
8	PAFZZ	19207	10909063	TUBE ASSEMBLY,METAL FITTING	1
9	PAFZZ	96906	MS16997-167	SCREW,CAP,SOCKET HE 5/8-11UNC X 1.750 TO MOUNT 10922198-1 OR 1225779-1 VALVE	4
10	PAFFF	19207	12253779-1	VALVE,CHECK SEE FIG. 57 ASSY BKDN	1
11	PAFZZ	96906	MS28775-216	PACKING,PREFORMED 1.359 ID,1.63M OD TO MOUNT DELAVAL VALVE 12253779-1	2
12	PAFZZ	19207	10922201	VALVE,STOP-CHECK HYDRAULIC,BOOM CYLINDER	1
13	PAFZZ	96906	MS35457-92	SCREW,CAP,SOCKET HE 7/16-14UNC X 3.0 TO MOUNT VALVE 10922201	4
14	PAFZZ	96906	MS16997-170	SCREW,CAP,SOCKET HE 5/8-11UNC X 2.50 TO MOUNT DELAVAL VALVES 12253778-1	8
15	PAFFF	19200	12253778-1	VALVE,RELIEF,PRESSU SEE FIG.58 ASSY BKDN L W/10922170-2 VICKERS)	2
16	PAFZZ	96906	MS28775-115	PACKING,PREFORMED 0.674 ID,.880 OD TO MOUNT VALVE 10922201	2
17	PAFZZ	96906	MS28775-014	PACKING,PREFORMED 0.489 ID,.629 OD TO MOUNT DELAVAL VALVES 12253778-1	2
18	PAFZZ	96906	MS28775-216	PACKING,PREFORMED 1.109 ID,1.387 OD TO MOUNT 10922170-2 OR 12253778-1 VALVE	4
19	PAFFF	19207	12253779-2	VALVE,CHECK SEE FIG. 57 ASSY BKDN	2
20	PAFZZ	96906	MS28778-12	PACKING,PREFORMED 0.924 ID,1.156 OD MANIFOLD PLUG	2
21	PAFZZ	96906	MS24391-12L	PLUG,MACHINE THREAD 1-1/16-12UN	2
22	PBFZZ	19207	10914822	CONNECTOR,MULTIPLE	1
23	PAFFF	19200	12253778-2	VALVE,RELIEF,PRESSU SEE FIG. 58 ASSY BKDN	1
24	PAFZZ	96906	MS28775-216	PACKING,PREFORMED 1.109 ID,1.387 OD TO MOUNT 10922170-3 OR 12253778-2 VALVE	2
25	PAFZZ	96906	MS28775-014	PACKING,PREFORMED 0.489 ID,.629 OD TO MOUNT DELAVAL VALVE 12253778-2	1
26	PAFZZ	96906	MS16997-170	SCREW,CAP,SOCKET HE 5/8-11UNC X 2.50 TO MOUNT DELAVAL VALVE 12253778-2	4

SECTION II		TM9-2350-238-24P-2 CO1				
(1)	(2)	(3)	(4)	(5)	(6)	
ITEM	SMR		PART			
NO	CODE	CAGEC	NUMBER	DESCRIPTION AND USABLE ON CODES(UOC)		QTY
27	PAFZZ	96906	MS28775-220	PACKING,PREFORMED 1.359 ID,1.637 OD TO MOUNT DELAVAL VALVES 12253779- 2		4
28	PAFZZ	96906	MS16997-167	SCREW,CAP,SOCKET HE 5/8-11UNC X 1.750 TO MOUNT 10922198-2 OR 12253779-2 VALVES		8
29	PAFFF	19200	12253780	VALVE,RELIEF,PRESSU SEE FIG. 56 ASSY BKDN		3
* 30	PAFZZ	81349	M83461/1-012	PACKING,PREFORMED 0.364 ID,.504 OD TO MOUNT DELAVAL VALVES 12253780		6
31	PAFZZ	96906	MS28775-218	PACKING,PREFORMED		6
32	PAFZZ	96906	MS16997-106	SCREW,CAP,SOCKET HE 3/8-16UNC X 2.750 TO MOUNT DELAVAL VALVES 12253780		18

END OF FIGURE



*NO FURTHER DISASSEMBLY AUTHORIZED.

Figure 56. Pressure Relief Valve 12253780.

SECTION II		TM9-2350-238-24P-2				
(1)	(2)	(3)	(4)	(5)	(6)	
ITEM NO	SMR CODE	CAGEC	PART NUMBER	DESCRIPTION AND USABLE ON CODES(UOC)	QTY	
GROUP 030201						
FIG.56 PRESSURE RELIEF VALVE						
12253780						
1	XAFZZ	81833	C049-1016	PLUG, CHECK SPRING	1	
2	KFFZZ	96906	MS28778-16	PACKING,PREFORMED 1.171ID, 1.403 OD PART OF KIT P/N 5705014	1	
3	XAFZZ	81833	2A045-0632	SPRING, VALVE	1	
4	XAFZZ	81833	2A054-0289	CHECK	1	
5	KFFZZ	96906	MS28775-012	PACKING,PREFORMED SLEEVE PART OF KIT P/N 570514	3	
6	KFFZZ	96906	MS28775-225	PACKING,PREFORMED 1.859 ID,2.137 OD PART OF KIT P/N 5705014	2	
7	XAFZZ	81833	1C025-0605	CAP, PILOT	1	
8	XAFZZ	81833	C004-0814	SCREW,CAP,SOCKET PILOT CAP TO BODY	4	
9	XAFZZ	81833	C076-0616	SCREW, ADJUSTING	1	
10	XAFZZ	88044	AN316-6R	NUT,PLAIN,HEXAGON 3/8-24UNF,RH THD	1	
11	XAFZZ	81833	2A025-0486	RETAINER ADJUSTING SCREW	1	
12	XAFZZ	81833	2A040-0350	SEAT, SPRING	1	
13	KFFZZ	96906	MS28775-111	PACKING,PREFORMED .424 ID,.630 OD PART OF KIT P/N 5705014	1	
14	XAFZZ	81833	2A045-0610	SPRING, POPPET	1	
15	XAFZZ	81833	2A054-0288	POPPET	1	
16	XAFZZ	81833	C124-0003	SPRING, SPOOL	1	
17	XAFZZ	81833	28064-1439	SPOOL	1	
18	XAFZZ	81833	2A001-0319	ADAPTER, FILTER DIS,	1	
19	XAFZZ	81833	C441-6001	FILTER DISC	1	
20	XAFZZ	87833	1C025-0600	CAP, COVER	1	
21	XAFZZ	81833	C004-0088	SCREW,CAP,SOCKET COVER CAP TO BODY	4	
	PAFZZ	19204	5705014	PACKING ASSORTMENT COUNTERBALANCE VALVES (10922199 AND 12253780) PACKING,PREFORMED (1) 56-2 PACKING,PREFORMED (3) 56-5 PACKING,PREFORMED (2) 56-6 PACKING,PREFORMED (1) 56-13	1	

END OF FIGURE

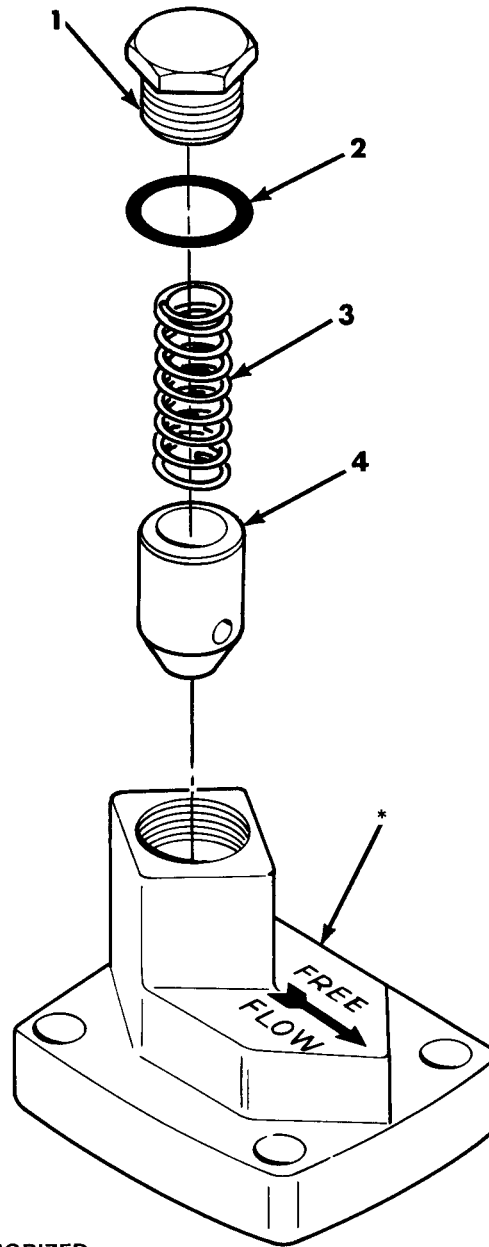

*NO FURTHER DISASSEMBLY AUTHORIZED.

NOTE
CHECK VALVES 10922198-1
AND 10922198-2 ARE NON-
REPAIRABLE, ORDER CHECK
VALVES 12253779-1 AND
12253779-2.

Figure 57. Check Valves 12253779-1 and 12253779-2.

SECTION II				TM9-2350-238-24P-2		
(1)	(2)	(3)	(4)	(5)		(6)
ITEM	SMR		PART			
NO	CODE	CAGEC	NUMBER	DESCRIPTION AND USABLE ON CODES(UOC)		QTY
				GROUPS 030202 AND 030203		
				FIG.57 CHECK VALVES 12253779-1 AND 12253779-2		
1	XAFZZ	81833	1A025-0525	CAP,SPRING		1
2	PAFZZ	96906	MS28778-14	PACKING,PREFORMED 1.047 ID, 1.279 OD		1
3	XAFZZ	81833	18045-0642	SPRING,HLCL,CPRSN PART OF VALVE ASSEMBLY 12253779-1		1
3	XAFZZ	81833	1A045-0594	SPRING,HLCL CPRSN PART OF VALVE ASSEMBLY 12253779-2		1
4	XAFZZ	62983	1A054-0266	CHECK		1
				END OF FIGURE		

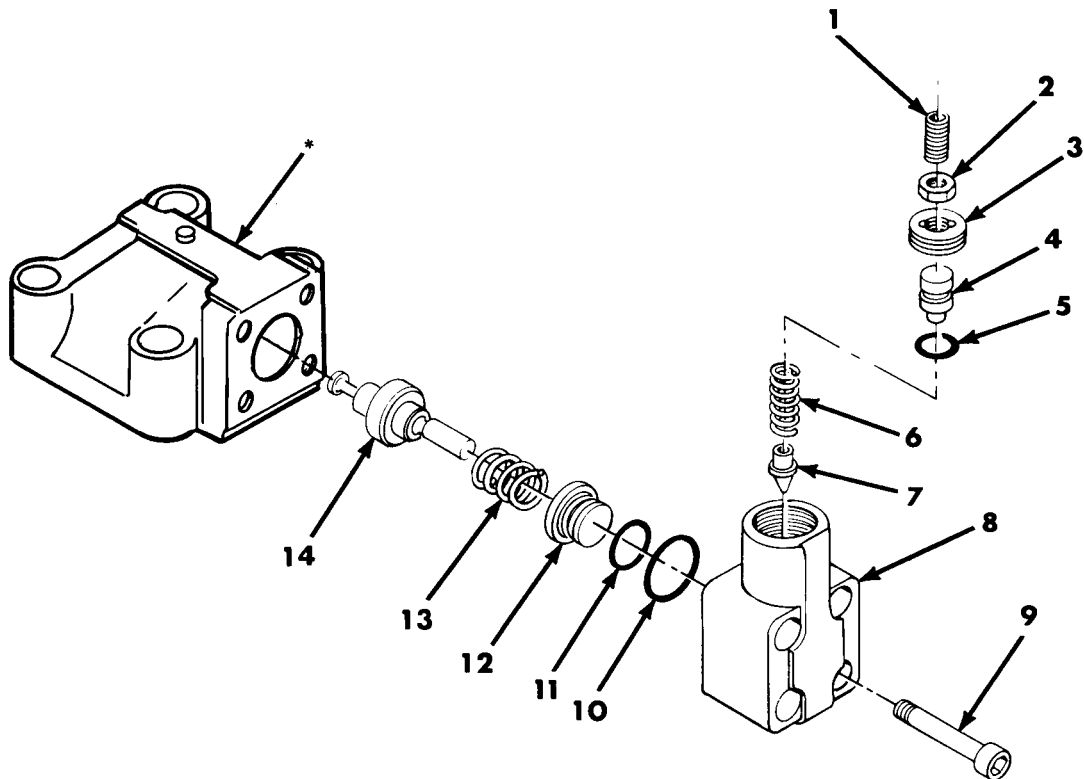

*NO FURTHER DISASSEMBLY AUTHORIZED.

NOTE
 PRESSURE RELIEF VALVES
 10922170-2 AND 10922170-3
 ARE NON-REPAIRABLE, ORDER
 PRESSURE RELIEF VALVES
 12253778-1 AND 12253778-2.

Figure 58. Pressure Relief Valves 12253778-1 and 12253778-2.

SECTION II		TM9-2350-238-24P-2				
(1)	(2)	(3)	(4)	(5)	(6)	
ITEM NO	SMR CODE	CAGEC	PART NUMBER	DESCRIPTION AND USABLE ON CODES(UOC)	QTY	
				GROUPS 030204 AND 030205		
				FIG.58 PRESSURE RELIEF VALVES		
				12253778-1 AND 12253778-2		
1	XAFZZ	81833	C076-0616	SCREW, ADJUSTING	1	
2	XAFZZ	88044	AN316-6R	NUT,PLAIN,HEXAGON 3/8-24UNF,RH THD	1	
3	XAFZZ	81833	2A025-0486	RETAINER	1	
4	XAFZZ	81833	2A040-0350	SEAT,SPRING	1	
5	KFFZZ	96906	MS28775-111	PACKING,PREFORMED .424 ID,.630 OD PART OF KIT P/N 5705012	1	
6	XAFZZ	81833	2A045-0610	SPRING, POPPET	1	
7	XAFZZ	81833	2A054-0288	POPPET	1	
8	XAFZZ	81833	1C025-0601	CAP, PILOT	1	
9	XAFZZ	81833	C004-0714	SCREW,CAP SOCKET CAP TO BODY	4	
10	KFFZZ	96906	MS28775-125	PACKING,PREFORMED 1.299 ID,1.505 OD PART OF KIT P/N 5705012	1	
11	KFFZZ	96906	MS28775-015	PACKING,PREFORMED .551 ID,.691 OD PART OF KIT P/N 5705012	1	
12	XAFZZ	81833	18082-0133	GUIDE, PISTON	1	
13	XAFZZ	81833	1A045-0478	SPRING, PISTON	1	
14	XAFZZ	81833	18101-0436	PISTON	1	
	PAFZZ	19207	5705012	PACKING ASSORTMENT, RELIEF VALVES		
				PACKING,PREFORMED (1) 58-5		
				PACKING,PREFORMED (1) 58-10		
				PACKING,PREFORMED (1) 58-11		

END OF FIGURE

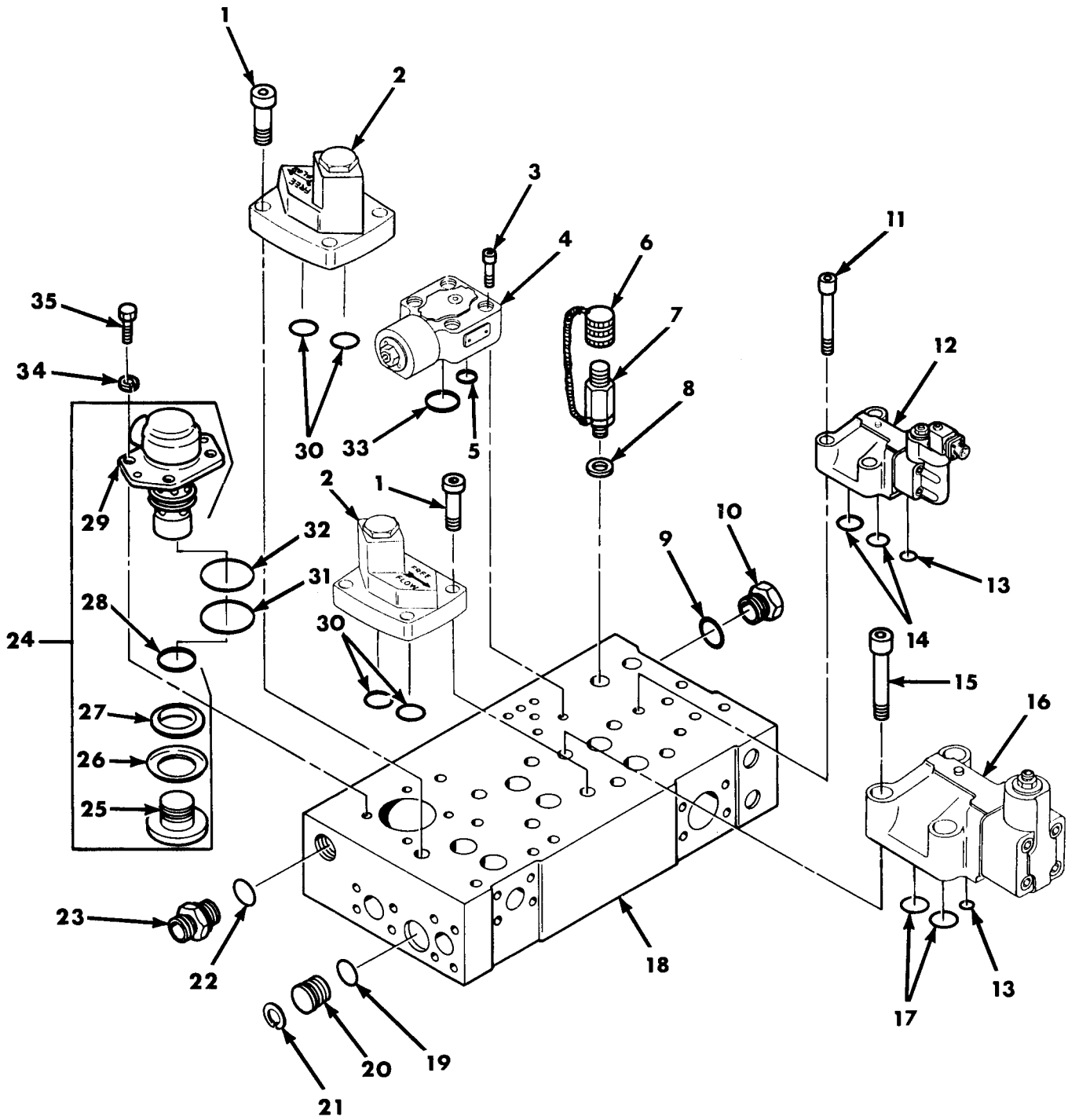
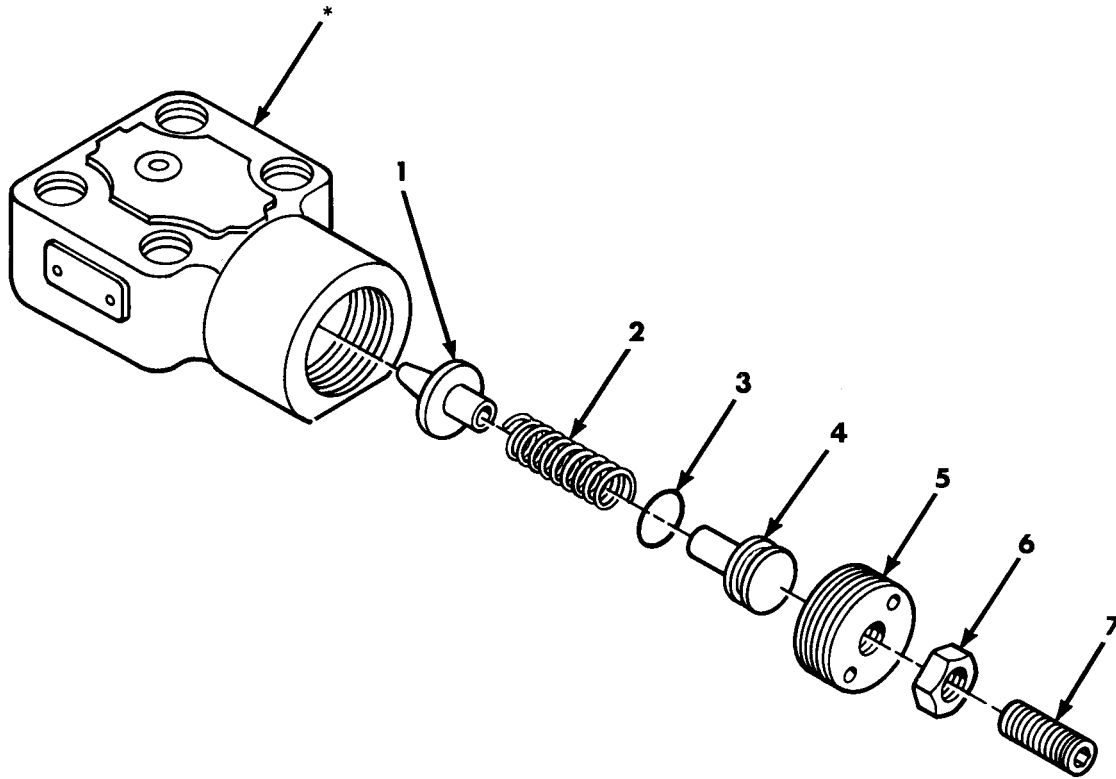

Figure 59. Hydraulic Flow Divider Manifold 10914821 and Hydraulic Flow Divider Plug Valve 11631605.

SECTION II		TM9-2350-238-24P-2				
(1)	(2)	(3)	(4)	(5)	(6)	
ITEM NO	SMR CODE	CAGEC	PART NUMBER	DESCRIPTION AND USABLE ON CODES(UOC)	QTY	
				GROUPS 0303 AND 030301 FIG.59 HYDRAULIC FLOW DIVIDER MANIFOLD 10914821 AND HYDRAULIC FLOW DIVIDER PLUG VALVE 11631605		
1	PAFZZ	96906	MS16997-191	SCREW,CAP,SOCKET HE 3/4-IOUNC X 2.250 TO MOUNT 10922174 OR 12253775 VALVE	8	
2	PAFFF	19207	12253775	VALVE, CHECK SEE FIG. 61 ASSY BKDN	2	
3	PAFZZ	96906	MS16997-100	SCREW,CAP,SOCKET HE 3/8-16UNC X 1.250 TO MOUNT 10922171 OR 12253774 VALVE	4	
4	PAFFF	19200	12253774	VALVE,RELIEF SEE FIG. 60 ASSY BKDN	1	
5	PAFZZ	96906	MS28775-010	PACKING,PREFORMED 1.046 ID,1.324 OD TO MOUNT 10922171 OR 12253774 VALVE	1	
6	PAFZZ	81361	D150-1-15-8	CAP,PROTECTIVE,DUST	1	
7	PAFZZ	81361	E150-1-12-6-1B	COUPLING HALF,QUICK MANIFOLD DISCONNECT	1	
8	PAFZZ	19207	7748807	RING,RETAINING DUST PLUG CHAIN	1	
9	PAFZZ	96906	MS28778-6	PACKING,PREFORMED .468 ID,.624 OD MANIFOLD PLUG	1	
10	PAFZZ	96906	MS24391-6L	PLUG,MACHINE THREAD 9/16-18UNF	1	
11	PAFZZ	96906	MS16997-170	SCREW,CAP,SOCKET HE 5/8-11UNC X 2.50 TO MOUNT DELAVAL VALVE 12253777	4	
12	PAFFF	19200	12253777	VALVE,SOLENOID SEE FIG. 63 ASSY BKDN	1	
13	PAFZZ	96906	MS28775-014	PACKING,PREFORMED 0.489 ID,.629 OD TO MOUNT DELAVAL VALVE 12253777 OR 12253776	2	
14	PAFZZ	96906	MS28775-216	PACKING,PREFORMED 1.109 ID,1.387 OD TO MOUNT 11592762 OR 12253777 VALVE	2	
15	PAFZZ	96906	MS16997-195	SCREW,CAP,SOCKET HE 3/4-1OUNC X 3.250 TO MOUNT DELAVAL VALVE 12253776	4	
16	PAFFF	19207	12253776	VALVE,RELIEF,PRESSU SEE FIG. 62 ASSY BKDN	1	
17	PAFZZ	96906	MS28775-220	PACKING,PREFORMED 1.359 ID,1.637 OD TO MOUNT 10922175 OR 12253776 VALVE	2	
18	PAFZZ	19200	10914818	CONNECTOR,MULTIPLE,	1	
19	PAFZZ	96906	MS28775-219	PACKING,PREFORMED 1.296 ID,1.574 OD MANIFOLD PLUG	1	
20	PAFZZ	19207	10914829	PLUG,PIPE MANIFOLD	1	
21	PAFZZ	96906	MS16625-1165	RING,RETAINING 1.835 OD MANIFOLD PLUG	1	
22	PAFZZ	96906	MS28778-12	PACKING,PREFORMED	1	
23	PAFZZ	96906	MS24423-12	VALVE,CHECK MINI	1	
24	PAFFF	19207	11631605	VALVE,PLUG HYDRAULIC,FLOW DIVIDER	1	
25	PAFZZ	19207	11631603	PLUG,MACHINE THREAD VALVE ASSEMBLY	1	

SECTION II		TM9-2350-238-24P-2				
(1)	(2)	(3)	(4)	(5)	(6)	
ITEM	SMR		PART			
NO	CODE	CAGEC	NUMBER	DESCRIPTION AND USABLE ON CODES(UOC)		QTY
26	PAFZZ	19207	11631604	CUP, COMPRESSION		1
27	PAFZZ	19207	11631602	WASHER, SHOULDERED A		1
28	PAFZZ	96906	MS28775-028	PACKING, PREFORMED 1.364 ID, 1.504 OD VALVE ASSEMBLY PLUG		1
29	XAFZZ	19207	10922169	VALVE, FLOW DIVIDER		1
30	PAFZZ	96906	MS28775-131	PACKING, PREFORMED 1.674 ID, 1.880 OD TO MOUNT DELAVAL VALVES 12253775		4
31	PAFZZ	96906	MS28775-143	PACKING, PREFORMED 2.425 ID, 2.631 OD FLOW DIVIDER VALVE, INNER		1
32	PAFZZ	96906	MS28775-145	PACKING, PREFORMED 2.550 ID, 2,756 OD FLOW DIVIDER VALVE, OUTER		1
33	PAFZZ	96906	MS28775-215	PACKING, PREFORMED PREFORMED RUBBER, 1.046 ID, 1.324 OD, TO MOUNT VICKERS VALVE 10922171 TO FLOW DIVIDER MANIFOLD		1
34	PAFZZ	96906	MS35338-46	WASHER, LOCK 3/8 NOM SIZE		4
35	PAFZZ	96906	MS90725-60	SCREW, CAP, HEXAGON H 3/8-16UNC X 1.00		4

END OF FIGURE



*NO FURTHER DISASSEMBLY AUTHORIZED.

NOTE
RELIEF VALVE 10922171 IS
NON-REPAIRABLE, ORDER
RELIEF VALVE 12253774.

Figure 60. Relief Valve 12253774.

SECTION II		TM9-2350-238-24P-2				
(1)	(2)	(3)	(4)	(5)	(6)	
ITEM	SMR		PART			
NO	CODE	CAGEC	NUMBER	DESCRIPTION AND USABLE ON CODES(UOC)	QTY	
				GROUP 030302		
				FIG.60 RELIEF VALVE 12253774		
1	XAFZZ	81833	2A054-0288	POPPET	1	
2	XAFZZ	81833	2A045-0610	SPRING, POPPET	1	
3	PAFZZ	96906	MS28775-111	PACKING,PREFORMED .424 ID,.630 OD	1	
4	XAFZZ	81833	2A040-0350	SEAT, SPRING	1	
5	XAFZZ	81833	2A025-0486	CAP, RETAINER	1	
6	XAFZZ	88044	AN316-6R	NUT,PLAIN,HEXAGON 3/8-24UNF,RH THD	1	
7	XAFZZ	81833	C076-0616	SCREW SCH,FLAT PT PRESSURE ADJUST	1	
				END OF FIGURE		

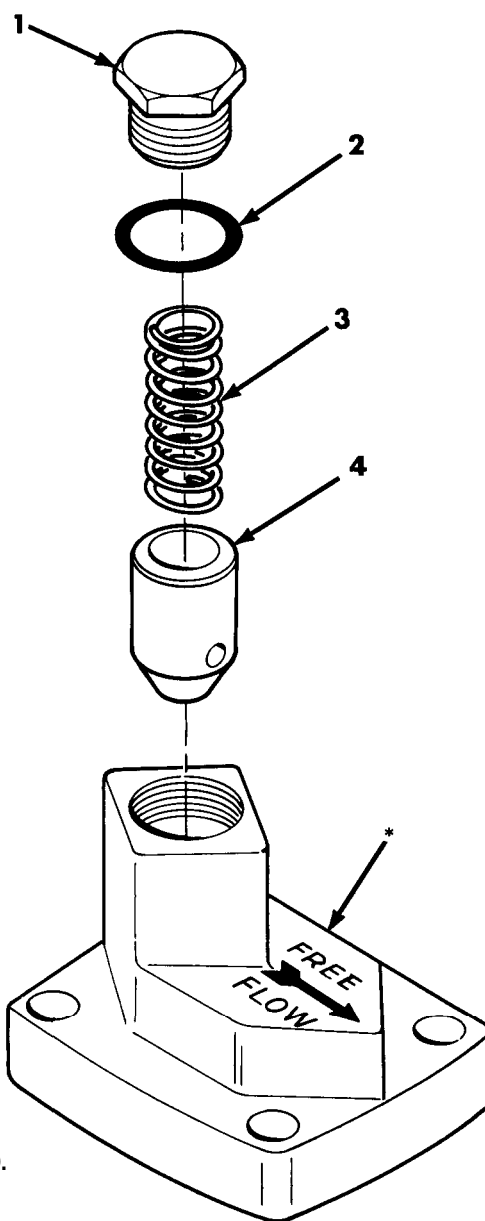

*NO FURTHER DISASSEMBLY AUTHORIZED.

NOTE
CHECK VALVE 10922174 IS
NON-REPAIRABLE, ORDER
CHECK VALVE 12253775.

Figure 61. Check Valve 12253775.

SECTION II		TM9-2350-238-24P-2			
(1)	(2)	(3)	(4)	(5)	(6)
ITEM	SMR		PART		
NO	CODE	CAGEC	NUMBER	DESCRIPTION AND USABLE ON CODES(UOC)	QTY
				GROUP 030303	
				FIG.61 CHECK VALVE 12253775	
1	XAFZZ	81833	1A025-0505	CAP, SPRING	1
2	PAFZZ	96906	MS28778-20	PACKING,PREFORMED .864 ID,1.004 OD	1
3	XAFZZ	81833	1A045-0541	SPRING, CHECK	1
4	XAFZZ	62983	1A054-0254	CHECK	1
				END OF FIGURE	

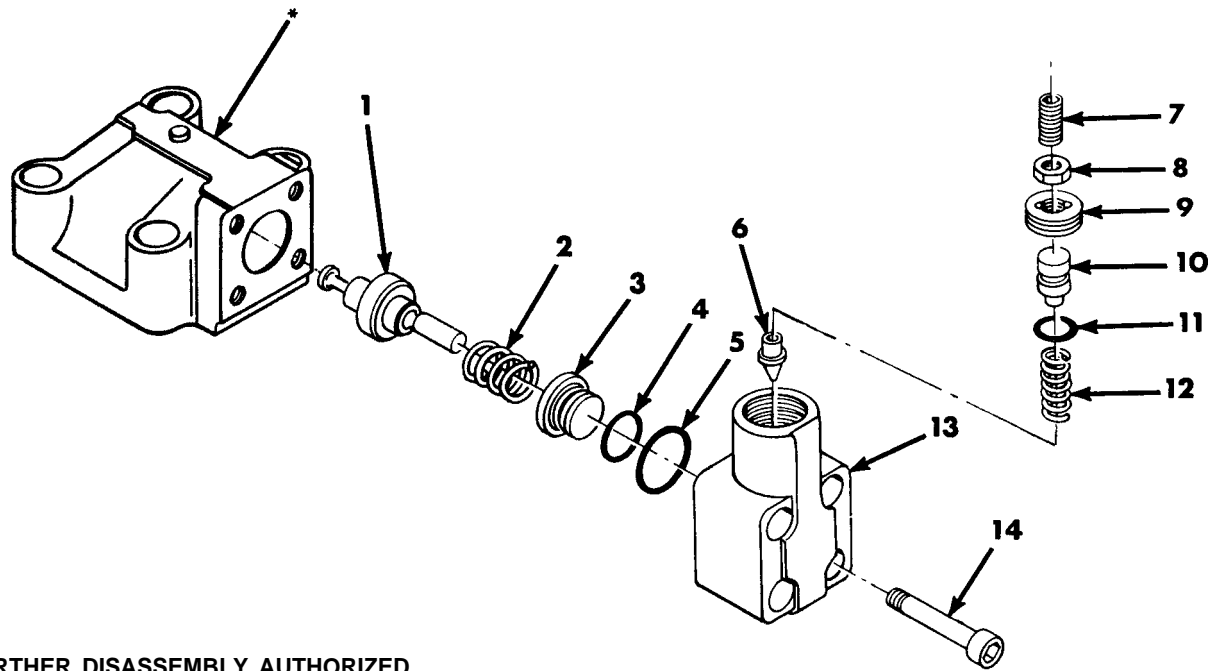

*NO FURTHER DISASSEMBLY AUTHORIZED.

NOTE
PRESSURE RELIEF VALVE
10922175 IS NON-REPAIRABLE,
ORDER PRESSURE RELIEF VALVE
12253776.

Figure 62. Pressure Relief Valve 12253776.

SECTION II		TM9-2350-238-24P-2				
(1)	(2)	(3)	(4)	(5)	(6)	
ITEM NO	SMR CODE	CAGEC	PART NUMBER	DESCRIPTION AND USABLE ON CODES(UOC)	QTY	
GROUP 030304						
FIG.62 PRESSURE RELIEF VALVE						
12253776						
1	XAFZZ	81833	18101-0471	PISTON	1	
2	XAFZZ	81833	1A045-0477	SPRING, PISTON	1	
3	XAFZZ	81833	18082-0134	GUIDE, PISTON	1	
4	KFFZZ	96906	MS28775-022	PACKING,PREFORMED .989 ID,1.129 OD PART OF KIT P/N 5705010	1	
5	KFFZZ	96906	MS28775-133	PACKING,PREFORMED 1.799 ID,2.005 OD PART OF KIT P/N 5705010	1	
6	XAFZZ	81833	2A054-0288	POPPET	1	
7	XAFZZ	81833	C076-0616	SCREW, PRESSURE ADJUSTING	1	
8	XAFZZ	88044	AN316-6R	NUT,PLAIN,HEXAGON 3/8-24UNF,RH THD	1	
9	XAFZZ	81833	2A025-0486	RETAINER, CAP	1	
10	XAFZZ	81833	2A040-0350	SEAT, SPRING	1	
11	KFFZZ	96906	MS28775-111	PACKING,PREFORMED 0.424 ID,.630 OD PART OD KIT P/N 5705010	1	
12	XAFZZ	81833	2A045-0610	SPRING, POPPET	1	
13	XAFZZ	81833	1C025-0602	CAP, PILOT	1	
14	XAFZZ	81833	C004-0814	SCREW,CAP,SCH PILOT CAP	4	
	PAFZZ	19207	5705010	PACKING ASSORTMENT, RELIEF VALVE, FLOW DIVIDER MANIFOLD PACKING,PREFORMED (1) 62-4 PACKING,PREFORMED (1) 62-5 PACKING,PREFORMED (1) 62-11	1	

END OF FIGURE

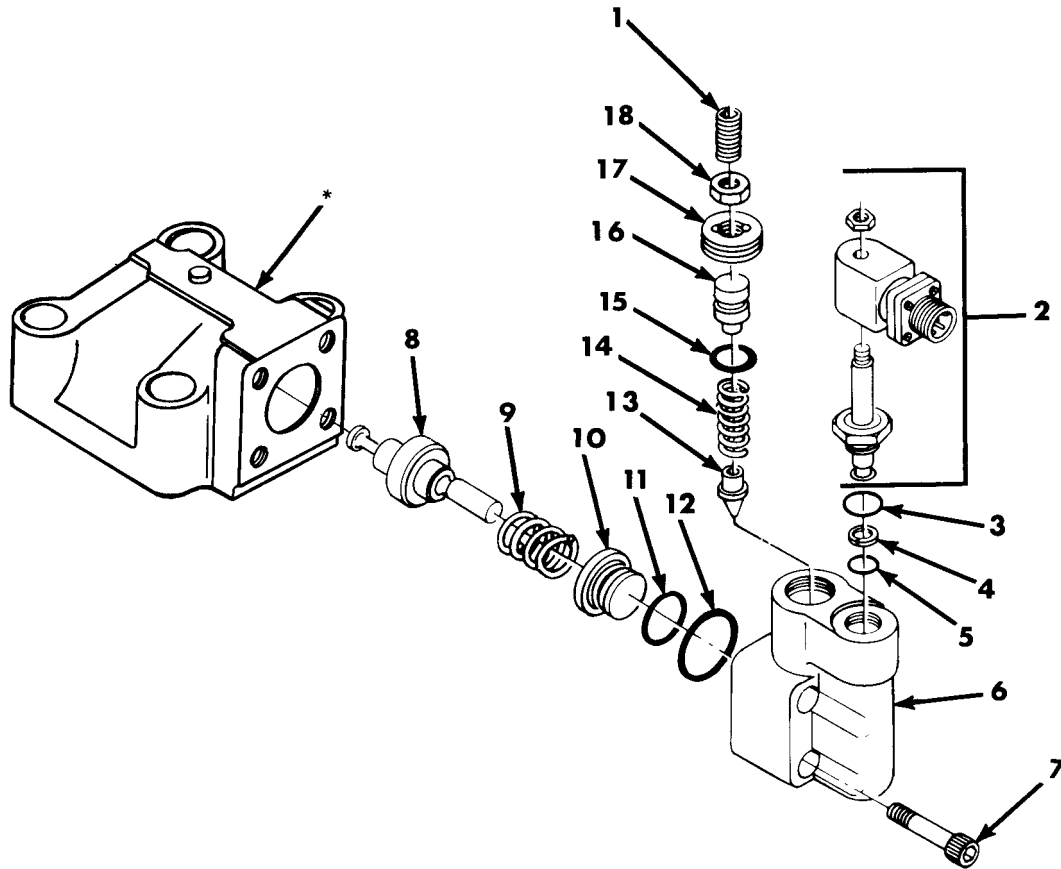

*NO FURTHER DISASSEMBLY AUTHORIZED.

NOTE
SOLENOID VALVE 11592762 IS
NON-REPAIRABLE, ORDER
SOLENOID VALVE 12253777.

Figure 63. Solenoid Valve 12253777.

SECTION II		TM9-2350-238-24P-2				
(1)	(2)	(3)	(4)	(5)	(6)	
ITEM NO	SMR CODE	CAGEC	PART NUMBER	DESCRIPTION AND USABLE ON CODES(UOC)	QTY	
GROUP 030305						
FIG.63 SOLENOID VALVE 12253777						
1	XAFZZ	81833	C076-0616	SCREW, PRESSURE ADJUSTING	1	
2	XAFZZ	81833	1C520-0383	VALVE, SOLENOID	1	
3	KFFZZ	96906	MS28778-8	PACKING,PREFORMED .176 ID,.316 OD PART OF KIT P/N 5705011	1	
4	KFFZZ	96906	MS28774-012	RETAINER,PACKING PART OF KIT P/N 5705011	1	
5	KFFZZ	96906	MS28775-012	PACKING,PREFORMED .364 ID,.504 OD PART OF KIT P/N 5705011	1	
6	XAFZZ	81833	10025-0603	CAP, PILOT	1	
7	XAFZZ	81833	C004-0714	SCREW,CAP,SCH CAP TO BODY	4	
8	XAFZZ	81833	18101-0479	PISTON	1	
9	XAFZZ	81833	1A045-0512	SPRING, PISTON	1	
10	XAFZZ	81833	18082-0133	GUIDE, PISTON	1	
11	KFFZZ	96906	MS28775-015	PACKING,PREFORMED .551 ID,.691 OD PART OF KIT P/N 5705011	1	
12	KFFZZ	96906	MS28775-125	PACKING,PREFORMED 1.299 ID,1.505 OD PART OF KIT P/N 5705011	1	
13	XAFZZ	81833	2A054-0288	POPPET	1	
14	XAFZZ	81833	2A045-0512	SPRING, POPPET	1	
15	KFFZZ	96906	MS28775-111	PACKING,PREFORMED .424 ID,.630 OD PART OF KIT P/N 5705011	1	
16	XAFZZ	81833	2A040-0350	SEAT, SPRING	1	
17	XAFZZ	81833	2A025-0486	RETAINER, CAP	1	
18	XAFZZ	81833	18094-0206	NUT JAM HEX ADJUSTING SCREW	1	
	PAFZZ	19204	5705011	REPAIR KIT,SOLENOID SOLENOID RELIEF VALVE	1	
				PACKING,PREFORMED (1) 63-3		
				PACKING,PREFORMED (1) 63-5		
				PACKING,PREFORMED (1) 63-11		
				PACKING,PREFORMED (1) 63-12		
				PACKING,PREFORMED (1) 63-15		
				RETAINER,PACKING (1) 63-4		

END OF FIGURE

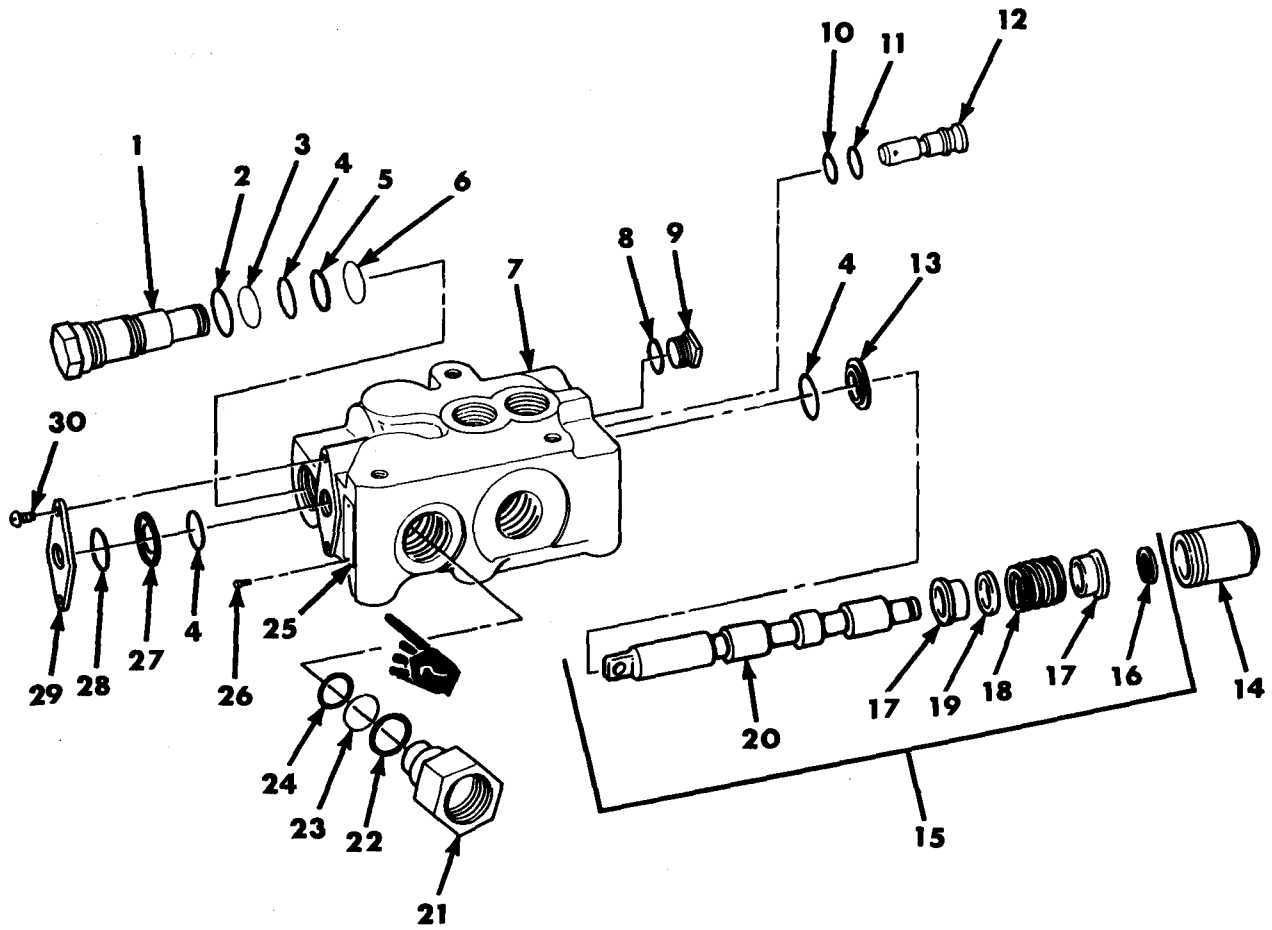

Figure 64. Turret Traverse Control Directional Linear Valve 10923472 and Spool Assembly 612376.

SECTION II		TM9-2350-238-24P-2			
(1)	(2)	(3)	(4)	(5)	(6)
ITEM NO	SMR CODE	CAGEC	PART NUMBER	DESCRIPTION AND USABLE ON CODES(UOC)	QTY
				GROUPS 0305 AND 030501	
				FIG.64 TURRET TRAVERSE CONTROL	
				DIRECTIONAL LINEAR VALVE	
				10923472 AND SPOOL ASSEMBLY	
				612376	
1	XAFZZ	08752	1652-612951	PLUG,ASSEMBLY	1
2	KFFZZ	96906	MS28775-120	PACKING,PREFORMED .987 ID,1.193	1
				OD PART OF KIT P/N 5704466	
3	KFFZZ	08752	109X116T	RING,BACKUP PART OF KIT P/N	1
				5704466	
4	KFFZZ	96906	MS28775-116	PACKING,PREFORMED .737 ID,.943 OD	3
				PART OF KIT P/N 5704466	
5	KFFZZ	96906	MS28775-113	PACKING, PREFORMED .549 ID, .755 OD	1
				PART OF KIT P/N 5704466	
6	KFFZZ	08752	109X113T	RING,BACKUP PART OF KIT P/N	1
				5704466	
7	XAFZZ	08752	1652-602501	BODY	1
8	KFFZZ	96906	MS28778-10	PACKING,PREFORMED .75 ID, .949 OD	1
				PART OF KIT P/N 5704466	
9	XAFZZ	45681	108X10	VALVE,PLUG	1
10	KFFZZ	96906	MS28775-016	PACKING,PREFORMED .614 ID, .754 OD	1
				PART OF KIT P/N 5704466	
11	KFFZZ	08752	1652-572418	RING,BACKUP PART OF KIT P/N	1
				5704466	
12	XAFZZ	45681	1652-572434	VALVE,CHECK	1
13	KFFZZ	08752	1652-552945	RETAINER PACKING PART OF KIT P/N	1
				5704466	
14	XAFZZ	45681	1652-552920	CAP,SPOOL	1
15	XAFFF	08752	612376	SPOOL ASSEMBLY	1
16	KFFZZ	08752	56X146	RING,RETAINING PART OF KIT P/N	1
				5704466	
17	XAFZZ	08752	1652-552939	SPACER	2
18	XAFZZ	08752	1652-552944	SPRING HELICAL	1
19	KFFZZ	08752	1652-562354	WASHER PART OF KIT P/N 5704466	1
20	XAFZZ	08752	1652-612720	SPOOL	1
21	XAFZZ	08752	1652-612948	PORT FITTING	1
22	KFFZZ	96906	MS28778-12	PACKING,PREFORMED PART OF KIT P/N	1
				5704466	
23	KFFZZ	96906	MS28774-019	RETAINER,PACKING PART OF KIT P/N	1
				5704466	
24	KFFZZ	96906	MS28775-019	PACKING,PREFORMED .801 ID, .941 OD	1
				PART OF KIT P/N 5704466	
25	XAFZZ	45681	1652-562050	NAMEPLATE TURRET TRAVERSE CONTROL	1
				VALVE BODY	
26	XAFZZ	45681	39X4	SCREW,DRIVE	2
27	KFFZZ	45681	1652-552479	WIPER,SEAL PART OF KIT P/N	1
				5704466	
28	KFFZZ	08752	1652-552537	RING WIPER PART OF KIT P/N	1
				5704466	
29	XAFZZ	08752	1652-532922	RETAINER,SPOOL SEAL	1
30	KFFZZ	45681	100X73	SCREW PART OF KIT P/N 5704466	2
	PAFZZ	19207	5704466	REPAIR KIT,TRAVERSE CONTROL	1
				VALVE	
				PACKING,PREFORMED (1) 64-2	

SECTION II		TM9-2350-238-24P-2				
(1)	(2)	(3)	(4)	(5)		(6)
ITEM	SMR		PART			
NO	CODE	CAGEC	NUMBER	DESCRIPTION AND USABLE ON CODES(UOC)		QTY
				PACKING, PREFORMED (3) 64-4		
				PACKING, PREFORMED (1) 64-5		
				PACKING, PREFORMED (1) 64-8		
				PACKING, PREFORMED (1) 64-10		
				PACKING, PREFORMED (1) 64-22		
				PACKING, PREFORMED (1) 64-24		
				RETAINER PACKING (1) 64-13		
				RETAINER, PACKING (1) 64-23		
				RING WIPER (1) 64-28		
				RING, BACKUP (1) 64-3		
				RING, BACKUP (1) 64-6		
				RING, BACKUP (1) 64-11		
				RING, RETAINING (1) 64-16		
				SCREW (2) 64-30		
				WASHER (1) 64-19		
				WIPER, SEAL (1) 64-27		
				END OF FIGURE		

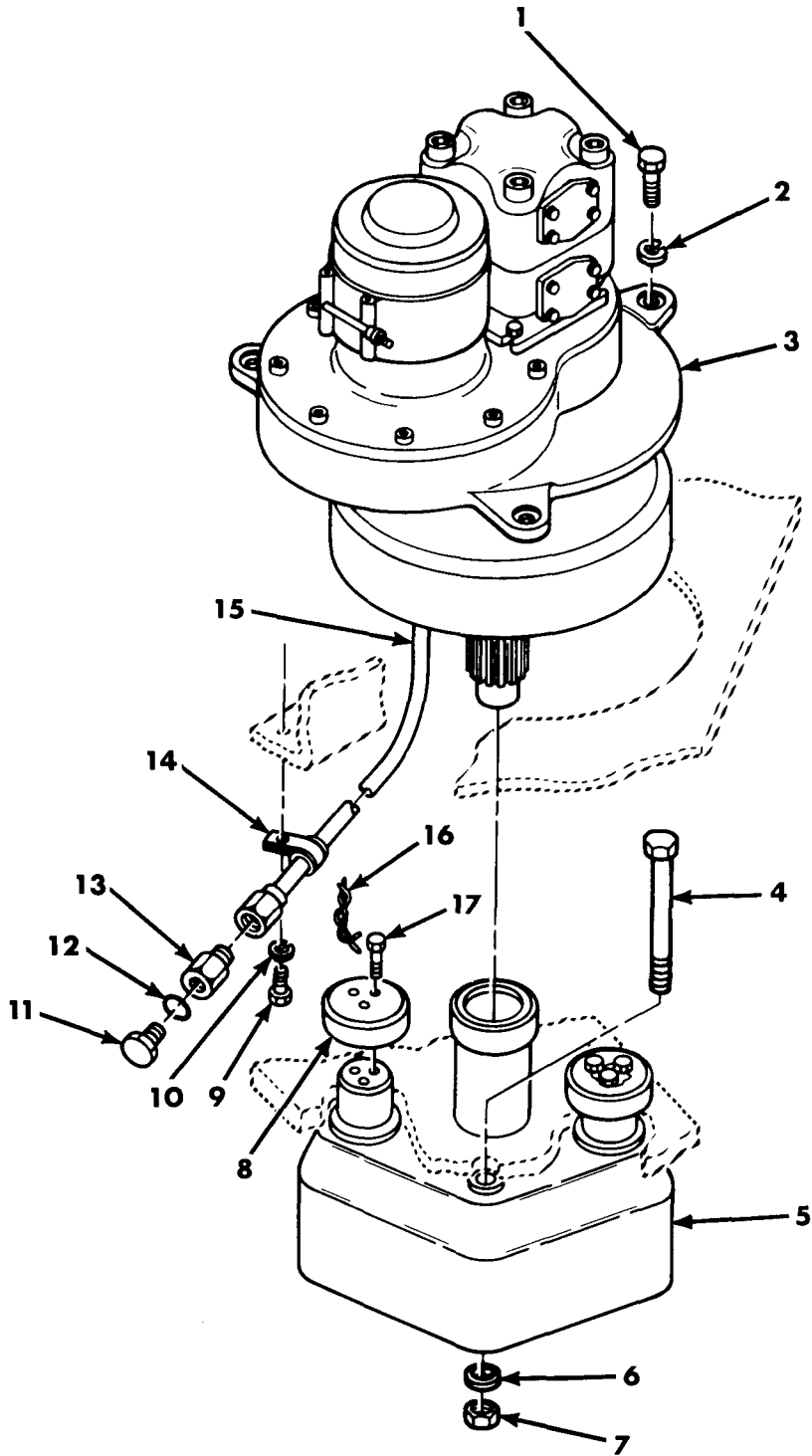

Figure 65. Traversing Installation 10904950.

SECTION II		TM9-2350-238-24P-2				
(1)	(2)	(3)	(4)	(5)	(6)	
ITEM NO	SMR CODE	CAGEC	PART NUMBER	DESCRIPTION AND USABLE ON CODES(UC)	QTY	
GROUP 04						
FIG.65 TRAVERSING INSTALLATION						
10904950						
1	PAFZZ	96906	MS18153-159	SCREW,CAP,HEXAGON H 3/4-16UNF X 1.500	3	
2	PAFZZ	96906	MS35338-51	WASHER,LOCK 3/4 NOM SIZE	3	
3	PAFFF	19204	10904849	TRAVERSING UNIT, TUR CAB SEE FIG.66 ASSY BKDN	1	
4	PAFZZ	21450	595458	SCREW,CAP,HEXAGON H	1	
5	PAFFF	19207	11675635	FINAL DRIVE,TRAVERS TRAVERSING SEE FIG.68 ASSY BKDN	1	
6	PAFZZ	96906	MS27183-27	WASHER,FLAT 1.062 ID, 2.0 OD .134 THK	1	
7	PAFZZ	80205	NAS1021N17	NUT,SELF-LOCKING,HE 1-14NF	1	
8	PAFZZ	19207	11675390	PLATE,RETAINER FINAL DRIVE	2	
9	PAFZZ	96906	MS90725-6	SCREW,CAP,HEXAGON H 1/4-20UNC X .750	1	
10	PAFZZ	96906	MS35333-40	WASHER,LOCK 1/4 NOM SIZE	1	
11	PAOZZ	96906	MS24391-10L	PLUG,MACHINE THREAD 7/8-14UNF OIL DRAIN TUBES	1	
12	PAOZZ	96906	MS28775-019	PACKING,PREFORMED .801 ID, .941 OD, OIL DRAIN TUBE PLUG	1	
13	PAFZZ	96906	MS21915-10-8	ADAPTER,STRAIGHT,TU 1/2 TO 5/8	1	
14	PAFZZ	96906	MS21333-102	CLALMP,LOOP .500 DIA	1	
15	PAFZZ	19204	10919930	TUBE ASSEMBLY,METAL OIL DRAIN	1	
16	MFFZZ	81348	QQW461	WIRE,NONELECTRICAL MAKE FROM NONELECTRICAL WIRE,NSN9505-00-684- 4843,PNQQW461	V	
17	PAFZZ	96906	MS51095-438	SCREW,CAP,HEXAGON H 5/8-11UNC X 1.75	6	

END OF FIGURE

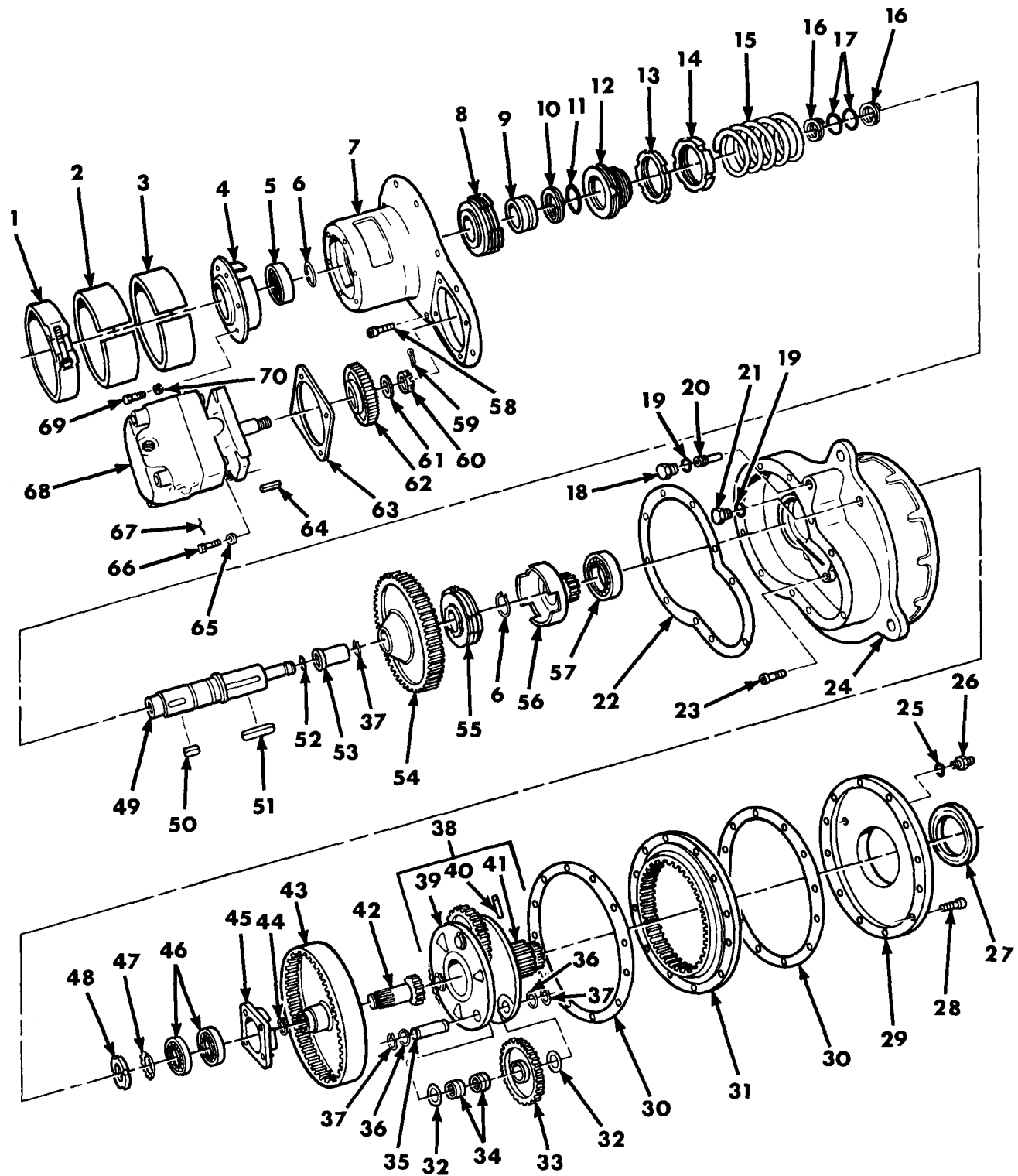

Figure 66. Cab Traversing Unit 10904849 and Primary Planetary Speed Gear Assembly 11675344.

SECTION II		TM9-2350-238-24P-2				
(1)	(2)	(3)	(4)	(5)	(6)	
ITEM NO	SMR CODE	CAGEC	PART NUMBER	DESCRIPTION AND USABLE ON CODES(UOC)	QTY	
GROUPS 0401 AND 040102						
FIG.66 CAB TRAVERSING UNIT 10904849						
AND PRIMARY PLANETARY SPEED						
GEAR ASSEMBLY 11675344						
1	PAFZZ	19204	10910343	CLAMP,HOSE HOUSING ACCESS SLEEVE	1	
2	KBFZZ	19207	10904861	SLEEVE BRAKE HOUSING GASKET PART OF KIT P/N 5705024	1	
3	KBFZZ	19207	11592742	GASKET BRAKE HOUSING PART OF KIT P/N 5705024	1	
4	PAFZZ	19200	10904860	PLATE,RETAING,SHA	1	
5	PAFZZ	21450	713431	BEARING,BALL,ANNULA CAP	1	
6	KBFZZ	96906	MS16624-1150	RING,RETAINING 1.387 ID PART OF KIT P/N 5705024	2	
7	PAFZZ	19204	10904852	HOUSING,TRAVERSING CLUTCH,BRAKE	1	
8	PAFZZ	19204	11631525	CLUTCH,TRAVERSING SLIP,BRAKE	1	
9	PAFZZ	19207	10904865	BUSINGI,SLEEVE PISTON BRAKE	1	
10	KBFZZ	96906	MS28782-30	RETAINER,PACKING 1.750 ID, 2.122 OD PART OF KIT P/N 5705024	1	
11	KBFZZ	96906	MS28775-327	PACKING,PREFORMED 1.725 ID,2.145 OD PART OF KIT P/N 5705024	1	
12	PAFZZ	19204	10904857	BUSHING,MACHINE THR BRAKE	1	
13	PAFZZ	19204	10904862	NUT,PLAIN,ROUND UNIT SLIP CLUTCH SPRING,JAM	1	
14	PAFZZ	19204	10904858	NUT,PLAIN,ROUND SLIP CLUTCH SPRING, ADJUSTING	1	
15	PAFZZ	19204	10904863	SPRING,HELICAL,COMP SLIP CLUTCH	1	
16	KBFZZ	96906	MS28782-23	RETAINER,PACKING 1.250 ID, 1.494 OD PART OF KIT P/N 5705024	2	
17	KBFZZ	96906	MS28775-218	PACKING,PREFORMED 1.234 ID, 1.512 OD PART OF KIT P/N 5705024	2	
18	PAOZZ	96906	MS24391-8L	PLUG,MACHINE THREAD 3/4-16UNF OIL CHECK	1	
19	PAOZZ	96906	MS28775-017	PACKING,PREFORMED .676 ID, .816 OD	2	
20	PAOZZ	19207	10919928	PLUG,OIL CHECK	1	
21	PAOZZ	19204	10919927	GAGE ROD-CAP,LIQUID OIL CHECK	1	
22	KBFZZ	19204	10904856	GASKET UPPER GEAR HOUSING PART OF KIT P/N 5705024	1	
23	PAFZZ	96906	MS16998-74	SCREW,CAP,SOCKET HE 3/8-24UNF X 1.00	4	
24	PAFZZ	19207	10904851	HOUSING,MECHANICAL GEAR	1	
25	KBFZZ	96906	MS28775-017	PACKING,PREFORMED .676 ID, .816 OD PART OF KIT P/N 5705024	1	
26	PAFZZ	96906	MS21902-8	NIPPLE,BOSS 1/2 TUBE OD	1	
27	KBFZZ	19207	11621623	SEAL,PLAIN ENCASED PLANETARY CARRIER PART OF KIT P/N 5705024	1	
28	PAFZZ	96906	MS16997-100	SCREW,CAP,SOCKET HE 3/8-16UNC X 1.25	12	
29	PAFZZ	19207	12253933	RETAINER,OIL SEAL	1	
30	KBFZZ	19204	10892462	GASKET RING GEAR PART OF KIT P/N 5705024	2	
31	PAFZZ	19204	10892454	GEAR,INTERNAL	1	

SECTION II		TM9-2350-238-24P-2				
(1)	(2)	(3)	(4)	(5)	(6)	
ITEM NO	SMR CODE	CAGEC	PART NUMBER	DESCRIPTION AND USABLE ON CODES(UOC)	QTY	
32	PAFZZ	19207	10892470	BEARING,WASHER, THRU THRUST,PLANET GEAR	6	
33	PAFZZ	19204	10892461	GEAR CLUSTER	3	
34	PAFZZ	96906	MS51961-2	BEARING,ROLLER,NEED 3/4 ID 1-1/4 OD	6	
35	PAFZZ	19207	10892469	PIN,GROOVED,HEADLES PLANETARY GEAR BEARING	3	
36	PAFZZ	19207	10892473	BEARING,WASHER,THRU THRUST GEAR BEARING PIN	6	
37	PAFZZ	96906	MS16624-1075	RING,RETAINING .693 ID	7	
38	PAFFF	19207	11675344	GEAR ASSEMBLY,SPEED PRIMARY PLANETARY	1	
39	XAFZZ	19200	11675342	GEAR,INTERNAL INTERNAL	1	
40	PAFZZ	96906	MS39086-192	PIN,SPRING 3/8 DIA X 2.50 LG	1	
41	PAFZZ	19200	11675343	SHAFT,SHOULDERED	1	
42	PAFZZ	19204	10892542	GEAR,SPUR TRAVERSING,PLANET SUN	1	
43	PAFZZ	19204	10892543	GEAR,INTERNAL	1	
44	PAFZZ	96906	MS16624-1087	RING,RETAINING .81 ID	1	
45	PAFZZ	19204	10892539	CARRIER,GEAR BEARIN INTERNAL TOOTH	1	
46	PAFZZ	19207	10900404	BEARING,BALL,ANNULA INTERNAL GEAR	2	
47	PAFZZ	96906	MS19070-072	WASHER,KEY 1-13/32 BORE	1	
48	PAFZZ	96906	MS19068-072	NUT,PLAIN,ROUND 1-5/16-18 THD	1	
49	PAFZZ	19204	10904859	SHAFT,SHOULDERED BRAKE	1	
50	PAFZZ	96906	MS20068-194	KEY,MACHINE 5/16 X 5/16 X 1.0	1	
51	PAFZZ	96906	MS20068-201	KEY,MACHINE 5/16 X 5/16 X 2-1/4	1	
52	KBFZZ	96906	MS28775-113	PACKING,PREFORMED .549 ID, .755 OD PART OF KIT P/N 5705024	1	
53	PAFZZ	19207	10904866	BEARING,SLEEVE	1	
54	PAFZZ	19204	10904854	BEAR,SPUR BRAKE SHAFT	1	
55	PAFZZ	19207	10919844	CLUTCH ASSEMBLY,FRI	1	
56	PAFZZ	19204	10904853	GEAR-SLIP CLUTCH,SP TRAVERSING	1	
57	PAFZZ	19207	10900403	BEARING,BALL,ANNULA CLUTCH HOUSING	1	
58	PAFZZ	96906	MS16997-99	SCREW,CAP,SOCKET HE 3/8-16UNC X 1.00	10	
59	PAFZZ	96906	MS24665-357	PIN,COTTER	1	
60	PAFZZ	19207	10904868	NUT,PLAIN,SLOTTED,H	1	
61	PAFZZ	96906	MS27183-22	WASHER,FLAT .688 ID, 1.750 OD, .134 THK	1	
62	PAFZZ	19204	10904855	GEAR,SPUR DRIVE PINION	1	
63	KBFZZ	19204	10904869	GASKET MOTOR PART OF KIT P/N 5705024	1	
64	PAFZZ	96906	MS20068-144	KEY,MACHINE 1/4 X 1/4 X 1	1	
65	PAFZZ	96906	MS27183-15	WASHER, FLAT .438 ID,1.00 OD, .083 THK	4	
66	PAFZZ	96906	MS18154-60	SCREW,CAP HEXAGON H	4	
67	MFFZZ	81348	QQW461	WIRE,NONELECTRICAL MAKE FROM NONELECTRICAL WIRE,NSN9505-00-684-4843,PNQQW461	V	

SECTION II					TM9-2350-238-24P-2	
(1)	(2)	(3)	(4)	(5)		(6)
ITEM NO	SMR CODE	CAGEC	PART NUMBER	DESCRIPTION AND USABLE ON CODES(UOC)		QTY
68	PAFFF	19204	10910344	MOTOR, HYDRAULIC TRAVERSING SEE FIG.67 BKDN		1
69	PAFZ	96906	MS90725-60	SCREW,CAP,HEXAGON H 3/8-16UNC X 1.00		4
70	KBFZZ	96906	MS35338-46	WASHER, LOCK 3/8 NON SIZE PART OF KIT P/N 5705024		4
	PAFZZ	19204	5705024	PARTS KIT, POWER UNI POWER UNIT POWER UNIT, TRAVERSING SYSTEM GASKET (1) 66-3 GASKET (1) 66-22 GASKET (2) 66-30 GASKET (1) 66-63 PACKING, PREFORMED (1) 66-11 PACKING, PREFORMED (2) 66-17 PACKING, PREFORMED (1) 66-25 PACKING, PREFORMED (1) 66-52 RETAINER, PACKING (1) 66-10 RETAINER, PACKING (2) 66-16 RING, RETAINING (2) 66-6 SEAL, PLAIN ENCASED (1) 66-27 SLEEVE (1) 66-2 WASHER, LOCK (4) 66-70		1

END OF FIGURE

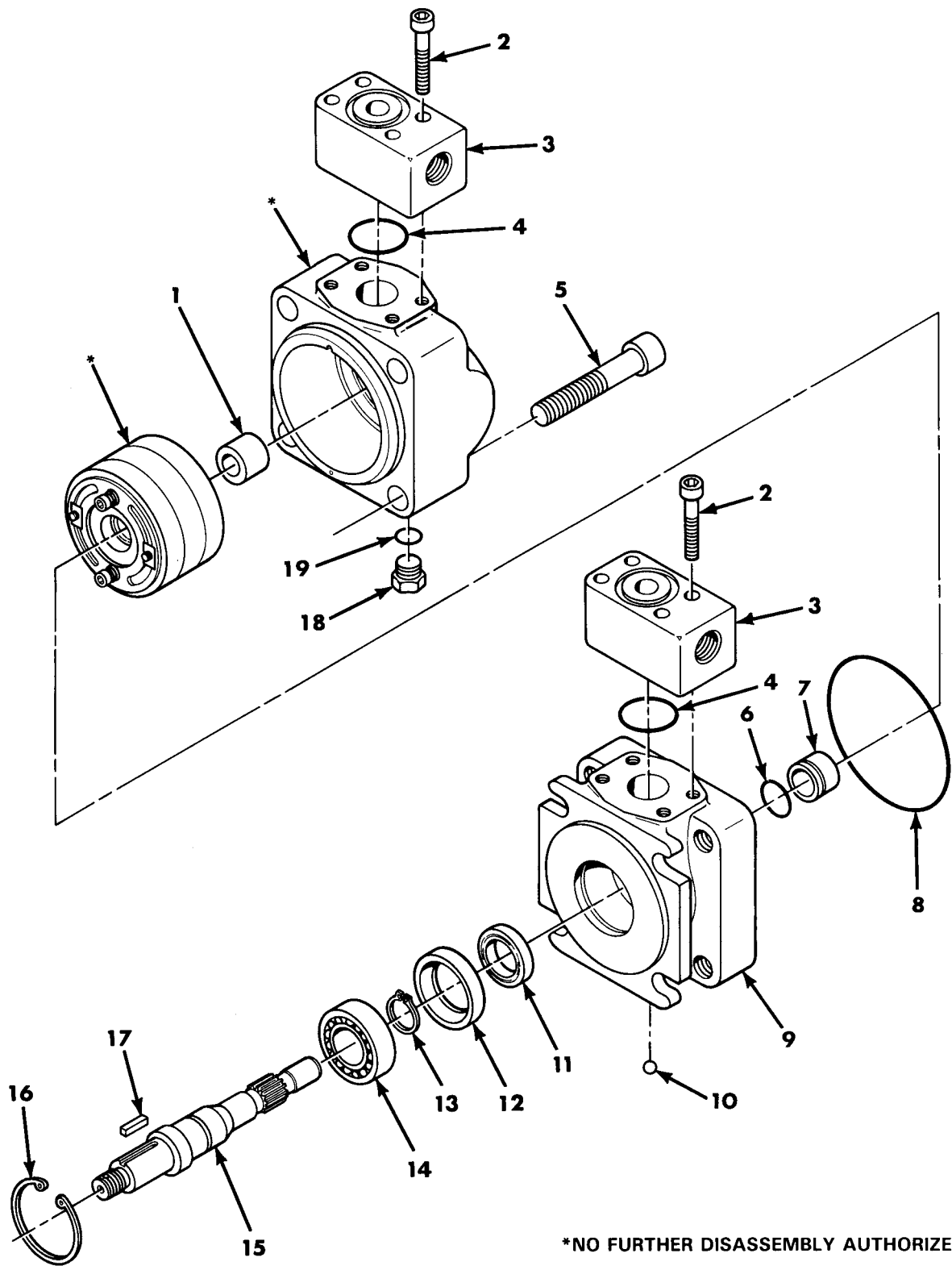

Figure 67. Traversing Hydraulic Motor 10910344.

SECTION II		TM9-2350-238-24P-2				
(1)	(2)	(3)	(4)	(5)	(6)	
ITEM NO	SMR CODE	CAGEC	PART NUMBER	DESCRIPTION AND USABLE ON CODES(UOC)	QTY	
GROUP 040101						
FIG.67 TRAVERSING HYDRAULIC MOTOR						
10910344						
1	KFFZ	09990	MB677283	BUSHING PART OF KIT P/N 5705024	1	
2	PAFZZ	96906	MS16997-104	SCREW,CAP,SOCKET HE 3/8-16UNC X 2.25	8	
3	PAFZZ	19207	10914809	CONNECTOR,MULTIPLE, MOTOR CONTROL LINE	2	
4	KFFZZ	96906	MS28775-219	PACKING,PREFORMED 1.296 ID, 1.574 OD PART OF KIT P/N 5705024	2	
5	PAFZZ	96906	MS16997-173	SCREW,CAP,SOCKET HE CAP,HEX HD 3-1/ 4 X 6	4	
6	KFFZZ	96906	MS28775-020	PACKING,PREFORMED .864 ID,1.00 OD PART OF KIT P/N 5705024	1	
7	KFFZZ	57760	MB677284	BUSHING PART OF KIT P/N 5705024	1	
8	KFFZZ	96906	MS28775-243	PACKING,PREFORMED 4.094 ID,4.364 PART OF KIT P/N 5705024	1	
9	XAFZZ	30536	MD677420	HOUSING, FRONT	1	
10	KFFZZ	96906	MS19059-4812	BALL PART OF KIT P/N 5705024	1	
11	KFFZZ	09990	MA677149	SEAL PART OF KIT P/N 5705024	1	
12	XBFZZ	09990	MB677286	SPACER	1	
13	KFFZZ	96906	MS16624-1100	RING,RETAINING RETAINING PART OF KIT P/N 5705024	1	
14	KFFZZ	19200	11784053	BEARING,BALL,PART OF KIT P/N 5705024	1	
15	XAFZZ	09990	MC677421	SHAFT	1	
16	KFFZZ	96906	MS16625-1206	RING,RETAINING RETAINING PART OF KIT P/N 5705024	1	
17	XBFZZ	09990	22X20	KEY	1	
18	XBFZZ	09990	MA582384	PLUG	1	
19	KFFZZ	96906	MS28778-6	PACKING,PREFORMED .468 ID, .624 OD PART OF KIT P/N 5705024	1	
	PAFZZ	19204	5705024	PARTS KIT,POWER UNI POWER UNIT TRAVERSING CLUTCH BALL (1) 67-10 BEARING,BALL, (1) 67-14 BUSHING (1) 67-1 BUSHING (1) 67-7 PACKING,PREFORMED (2) 67-4 PACKING,PREFORMED (1) 67-6 PACKING,PREFORMED (1) 67-8 PACKING,PREFORMED (1) 67-19 RING,RETAINING (1) 67-13 RING,RETAINING (1) 67-16 SEAL (1) 67-11	1	

END OF FIGURE

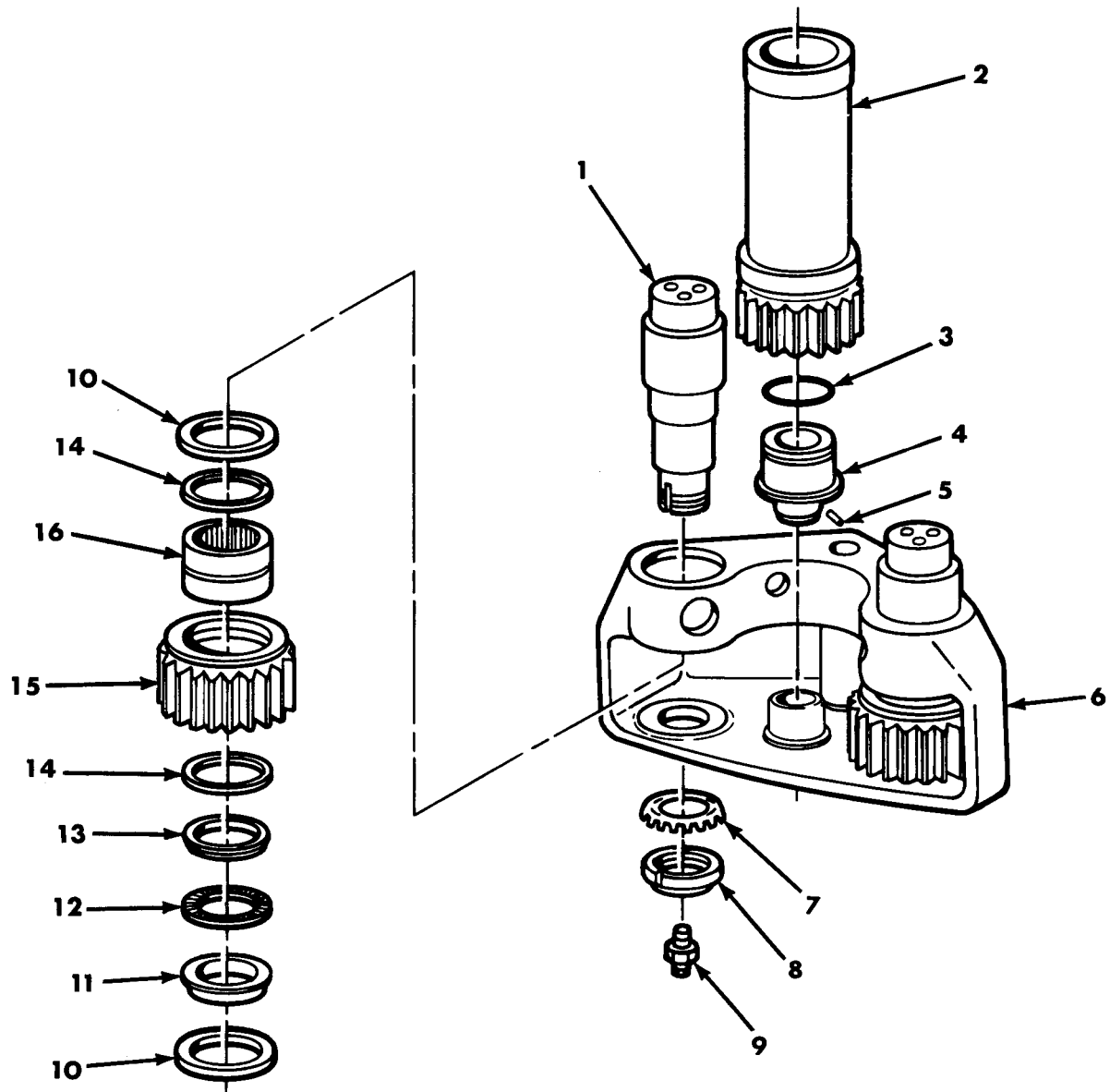

Figure 68. Traversing Final Drive 11675635.

SECTION II		TM9-2350-238-24P-2				
(1)	(2)	(3)	(4)	(5)	(6)	
ITEM NO	SMR CODE	CAGEC	PART NUMBER	DESCRIPTION AND USABLE ON CODES(UOC)	QTY	
GROUP 0402						
FIG.68 TRAVERSING FINAL DRIVE						
11675635						
1	PAFZZ	19207	11675389	SHAFT, SHOULDERED IDLER GEAR	2	
2	PAFZZ	19204	10892429	GEARSHAFT, SPUR TRAVERSING DRIVE PINION	1	
3	PAFZZ	96906	MS28775-228	PACKING, PREFORMED 2.234 ID, 2.512 OD	1	
4	PAFZZ	19207	10892431	THRUST PLUG, TRAVERS SPUR GEAR SHAFT	1	
5	PAFZZ	19207	10892086	PLUG, THRUST, TRAVERS INSERT, SPUR GEAR PLUG	1	
6	XAFZZ	19200	11617748	HOUSING, MECHANICAL	1	
7	PAFZZ	96906	MS19070-092	WASHER, KEY 1-13/16 BORE	2	
8	PAFZZ	96906	MS19068-092	NUT, PLAIN, ROUND 1-23/32-18	2	
9	PAOZZ	96906	MS15003-1	FITTING, LUBRICATION 1/8 NPTF, 9/32 BASE	2	
10	PAFZZ	96906	MS51001-36-2	SEAL, PLAIN ENCASED 2-3/4 ID X 3.50 OD	4	
11	PAFZZ	19204	10892432	RING, MBEARING, OUTER LOWER IDLER GEAR	2	
12	PAFZZ	19207	8740358	RETAINER AND ROLLER BEARING	2	
13	PAFZZ	19204	10892433	RING, BEARING, OUTER UPPER IDLER GEAR	2	
14	PAFZZ	19200	10900407	RING, RETAINING IDLER GEAR BEARING	4	
15	PAFZZ	19204	10892427	GEAR, SPUR IDLER	2	
16	PAFZZ	96906	MS51961-31	BEARING, ROLLER, NEED 21/4ID, 3.00 OD	2	

END OF FIGURE

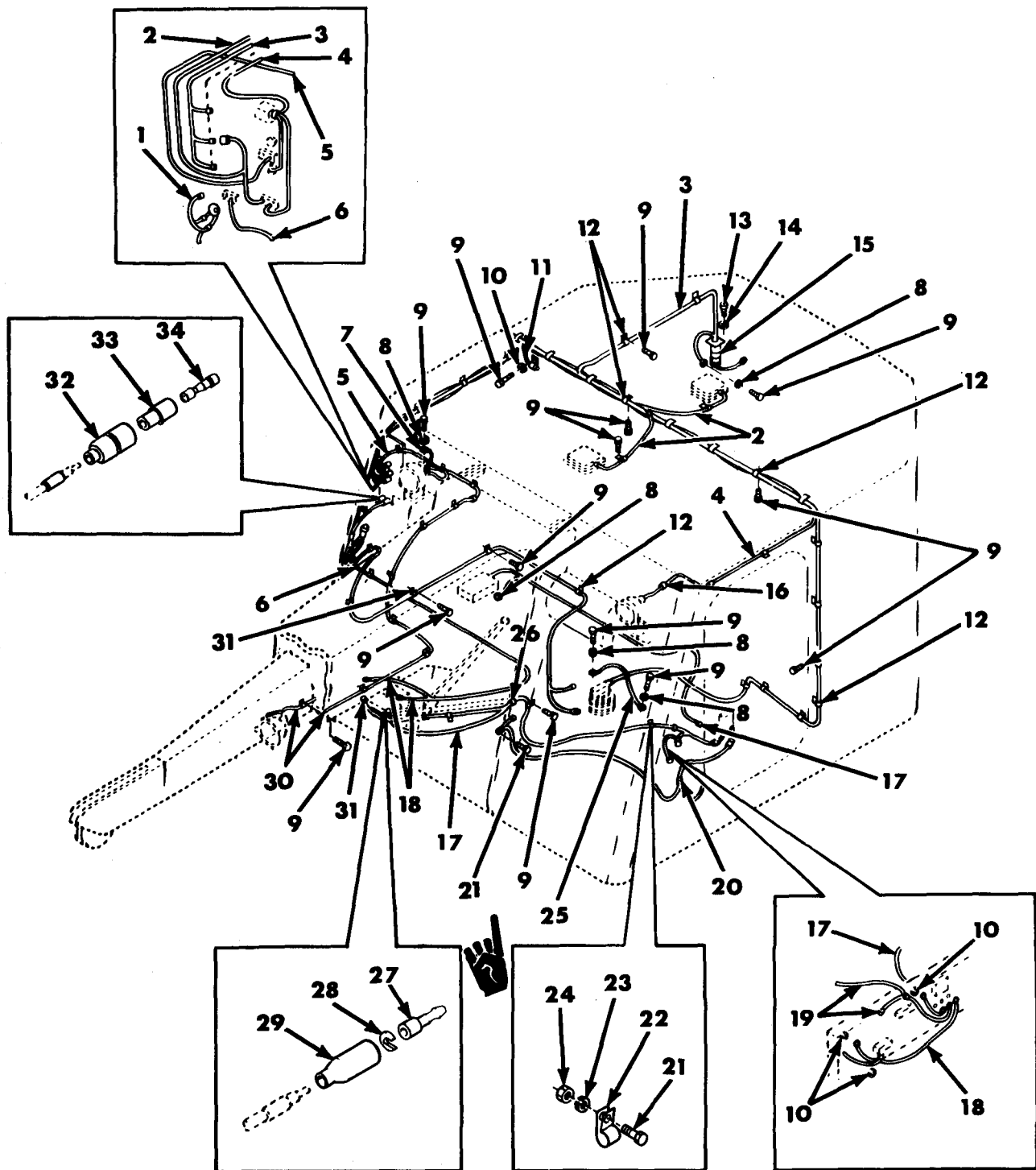

Figure 69. Electrical Installation 10904800, Wiring and Attaching Hardware.

SECTION II		TM9-2350-238-24P-2			
(1)	(2)	(3)	(4)	(5)	(6)
ITEM NO	SMR CODE	CAGEC	PART NUMBER	DESCRIPTION AND USABLE ON CODES(UOC)	QTY
GROUP 05					
FIG.69 ELECTRICAL INSTALLATION					
10904800, WIRING AND ATTACHING					
HARDWARE					
1	PAOZZ	19207	10909073	WIRING HARNESS,BRAN	1
2	PAOZZ	19207	10904971	WIRING HARNESS,BRAN DOME LIGHT	1
3	PAOZZ	19207	10882041	FEED WIRING HARNESS,BRAN SLIP RING TO CIRCUIT BREAKERS AND RADIO POWER DISCONNECT	1
4	PAOZZ	19207	10904966	LEAD ASSEMBLY,ELECT FLASHER LIGHT, LAMP AND SWITCH	1
5	PAOZZ	19207	10904967	WIRING HARNESS,BRAN SWITCH TO CAB FLOODLIGHTS	1
6	PAOZZ	19207	11592794	LEAD ASSEMBLY,ELECT LEVEL WIND SWITCH TO SENSING SWITCHES	1
7	PAOZZ	19207	10904969	LEAD, ELECTRICAL FLOODLIGHT TO GROUND	2
8	PAOZZ	96906	MS45904-68	WASHER,LOCK 1/4 ID	4
9	PAOZZ	21450	431953	BOLT,ASSEMBLED WASH WSHER, 1/4- 2OUNC X .500	42
10	PAOZZ	96906	MS35333-40	WASHER,LOCK 1/4 NOM SIZE	4
11	PAOZZ	19207	10892513	LEAD ELECTRICAL GROUNDED 24-VOLT FEED TO CAPACITOR	1
12	PAOZZ	96906	MS21333-101	CLAMP,LOOP .438 DIA	18
13	PAOZZ	96906	MS16997-32	SCREW,CAP, SOCKET HE4 NO 8-32UNC X .50	4
14	PAOZZ	96906	MS35338-42	WASHER,LOCK NO 8 NOMINAL SIZE	4
15	PAOZZ	19207	7261674	COVER,ELECTRICAL CO	1
16	PAOZZ	19207	10892321	GROMMET,NONMETALLIC	3
17	PAOZZ	19207	11592797	LEAD ASSEMBLY,ELECT RECTIFIER TO FLOW DIVIDER RELIEF VALVE	1
18	PAOZZ	19207	11593007	WIRING HARNESS,BRAN ELECTRICAL LEVEL WIND SOLENOID TO SENSING SWITCH AND RECTIFIER LEFT	1
19	PAOZZ	19207	11592795	LEAD ASSEMBLY,ELECT LEVEL WIND SOLENOID TO SENSING SWITCH AND RECTIFIER RIGHT	1
20	PAOZZ	19207	10921769	BAND,MARKER	4
21	PAOZZ	96906	MS90725-4	SCREW,CAP,HEXAGON H 1/4-2OUNC X .562	2
22	PAOZZ	96906	MS21333-97	CLAMP,LOOP .188DIA	3
23	PAOZZ	96906	MS35338-44	WASHER,LOCK 1/4 NOMINAL SIZE	4
24	PAOZZ	96906	MS51922-1	NUT,SELF-LOCKING,HE 1/4-2OUNC	2
25	PAOZZ	19207	10904964	LEAD,ELECTRICAL CAB TO SLIPRING GROUND	1
26	PAOZZ	96906	MS35489-38	GROMMET,NONMETALLIC 5/16 ID,13/16 OD	2
27	PAOZZ	96906	MS27148-2	CONTACT,ELECTRICAL NO 14 WIRE GAGE	2
28	PAOZZ	19207	8338567	WASHER,SLOTTED TERMINAL RETAINING, .152	2
29	PAOZZ	19207	8338566	SHELL,ELECTRICAL CO SINGLE 14 GA	2

SECTION II		TM9-2350-238-24P-2				
(1)	(2)	(3)	(4)	(5)	(6)	
ITEM	SMR		PART			
NO	CODE	CAGEC	NUMBER	DESCRIPTION AND USABLE ON CODES(UOC)	QTY	
30	PAOZZ	19207	10904968	LEAD,ELECTRICAL CAB,FLOODLIGHT TO BOOM FLOODLIGHT	1	
31	PAOZZ	96906	MS21333-96	CLAMP,LOOP .125 DIA	16	
32	PAOZZ	19207	8338561	SHELL,ELECTRICAL CO	1	
33	PAOZZ	19207	8338562	INSULATOR,BUSHING SLEEVE	1	
34	PAOZZ	19207	8338564	TERMINAL ASSEMBLY	1	

END OF FIGURE

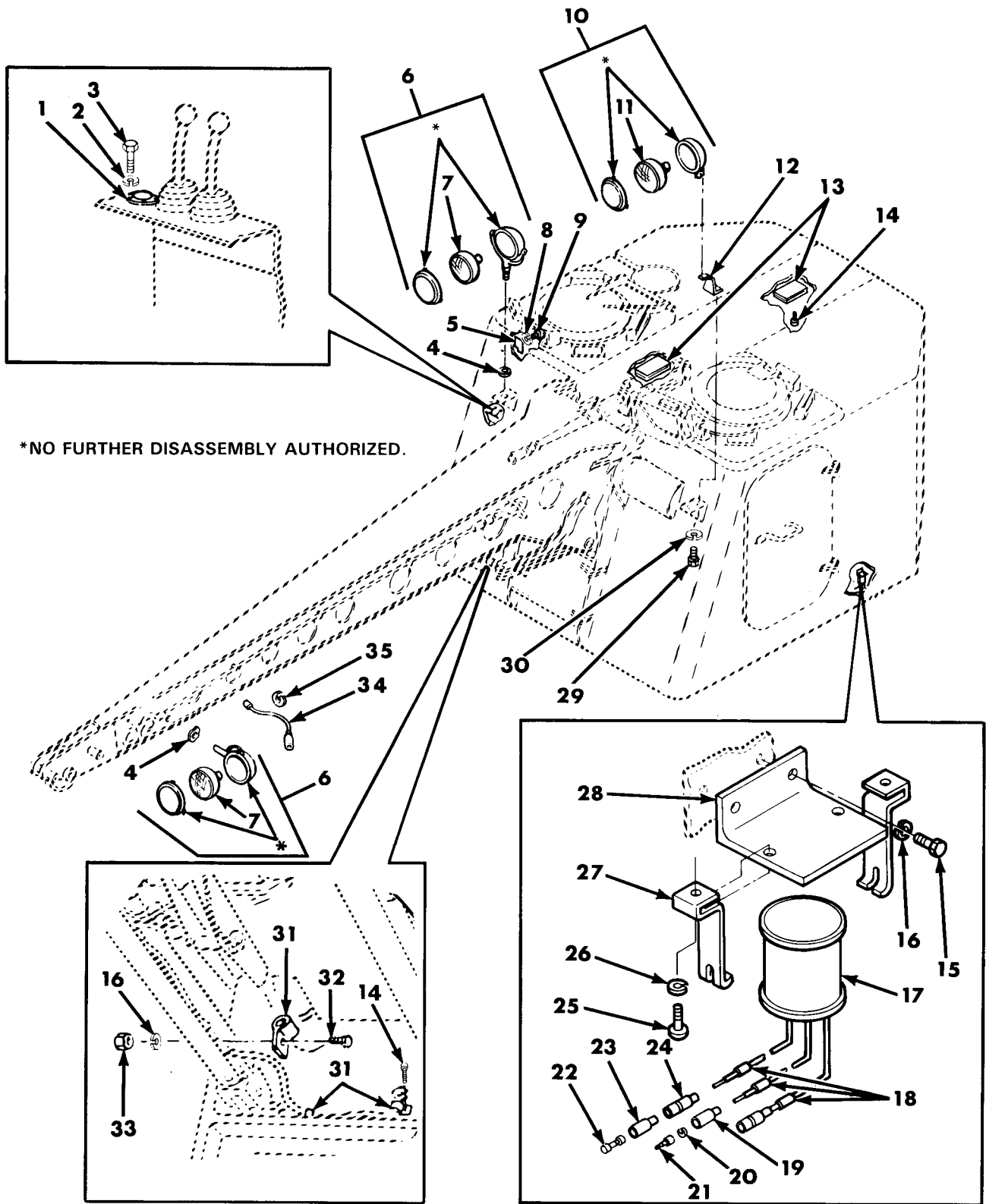

Figure 70. Electrical Installation 10904800, Floodlights and Cab Electrical Components.

SECTION II		TM9-2350-238-24P-2				
(1)	(2)	(3)	(4)	(5)		(6)
ITEM NO	SMR CODE	CAGEC	PART NUMBER	DESCRIPTION AND USABLE ON CODES(UOC)		QTY
GROUP 05						
FIG.70 ELECTRICAL INSTALLATION						
10904800 ,FLOODLIGHTS AND CAB						
ELECTRICAL COMPONENTS						
1	PAOOO	19207	12355239	LIGHT, WARNING SEE FIG.72 ASSY BKDN		1
2	PAOZZ	96906	MS35338-41	WASHER, LOCK NO 8 NOM SIZE		2
3	PAOZZ	96906	MS16997-20	SCREW, CAP, SOCKET HE NO 6-32UNC X .50		2
4	PAOZZ	19207	7057358	WASHER, SPRING TENSIO TENSION, PACKING GLAND		1
5	PAOOO	19207	11592770	PANEL, VEHICULAR OPE FLASHER CONTROL SEE FIG. 73 ASSY BKDN		1
6	PAOZZ	19207	8739551	FLOODLIGHT, ELECTRIC		1
7	PAOZZ	21450	573141	LAMP, INCANDESCENT		2
8	PAOZZ	96906	MS35338-46	WASHER, LOCK 3/8 NOM SIZE		2
9	PAOZZ	96906	MS90727-57	SCREW, CAP, HEXAGON H 3/8-24UNF X .625		2
10	PAOZZ	19207	8747985-1	HEADLIGHT		1
11	PAOZZ	19207	10944453-1	LAMP, INCANDESCENT FLASHER LAMP ASSEMBLY AMBER		1
12	PAOZZ	19207	7261302	BRACKET, HEADLAMP, VE FLASHER ASSEMBLY		1
13	PAOOO	19207	7064671	LIGHT, DOME CAB SEE FIG. 71 ASSY BKDN		2
14	PAOZZ	21450	431953	BOLT, ASSEMBLED WASH LOCKWASHER, STEEL, CAB DOME LIGHT		8
15	PAOZZ	96906	MS90727-4	SCREW, CAP, HEXAGON H 1/4-28UNF X .562		2
16	PAOZZ	96906	MS35338-44	WASHER, LOCK 1/4 NOM SIZE		2
17	PAOZZ	19207	7381028	RECTIFIER AND LEAD		1
18	MOOZZ	81349	MIL-B-43436/1-1	BAND, MARKER, MAKE FROM MARKER BAND, NSN9905-00-752-4649, PNMIL-B-43436/1-1		3
19	PAOZZ	19207	8338566	SHELL, ELECTRICAL CO FEMALE RECEPTACLE, SINGLE 14 GA		1
20	PAOZZ	19207	8338567	WASHER, SLOTTED TERMINAL RETAINING, .152		1
21	PAOZZ	96906	MS27148-2	CONTACT, ELECTRICAL NO 14 WIRE GAGE		1
22	PAOZZ	19207	8338564	TERMINAL ASSEMBLY FEMALE		2
23	PAOZZ	19207	8338562	INSULATOR, BUSHING		2
24	PAOZZ	19207	8338561	SHELL, ELECTRICAL CO MALE PLUG, SINGLE 14 GA		2
25	PAOZZ	96906	MS35206-246	SCREW, MACHINE NO 8-32 X .625		2
26	PAOZZ	96906	MS27183-7	WASHER, FLAT .188 ID, .375 OD, .049 THK		2
27	PAOZZ	19207	7381029	BRACKET, MOUNTING LEVEL WIND RECTIFIER		2
28	PAOZZ	19207	11592769	BRACKET, SUPPORT, REC LEVEL WIND RECTIFIER		1

SECTION II		TM9-2350-238-24P-2				
(1)	(2)	(3)	(4)	(5)	(6)	
ITEM	SMR		PART			
NO	CODE	CAGEC	NUMBER	DESCRIPTION AND USABLE ON CODES(UOC)	QTY	
29	PAOZZ	96906	MS90726-31	BOLT,MACHINE 5-16-24UNF X .625	3	
30	PAOZZ	96906	MS35333-41	WASHER,LOCK 5/16 NOM SIZE	3	
31	PAOZZ	96906	MS21333-100	CLAMP,LOOP .375 DIA	4	
32	PAOZZ	96906	MS90728-8	SCREW,CAP,HEXAGON H 1/4-2OUNC X 1.00	2	
33	PAOZZ	96906	MS51922-1	NUT,SELF-LOCKING,HE	2	
34	PAOZZ	19207	10904969	LEAD,ELECTRICAL FLOOD LAMP TO GROUND	1	
35	PAOZZ	96906	MS45904-68	WASHER,LOCK 1/4 ID	1	

END OF FIGURE

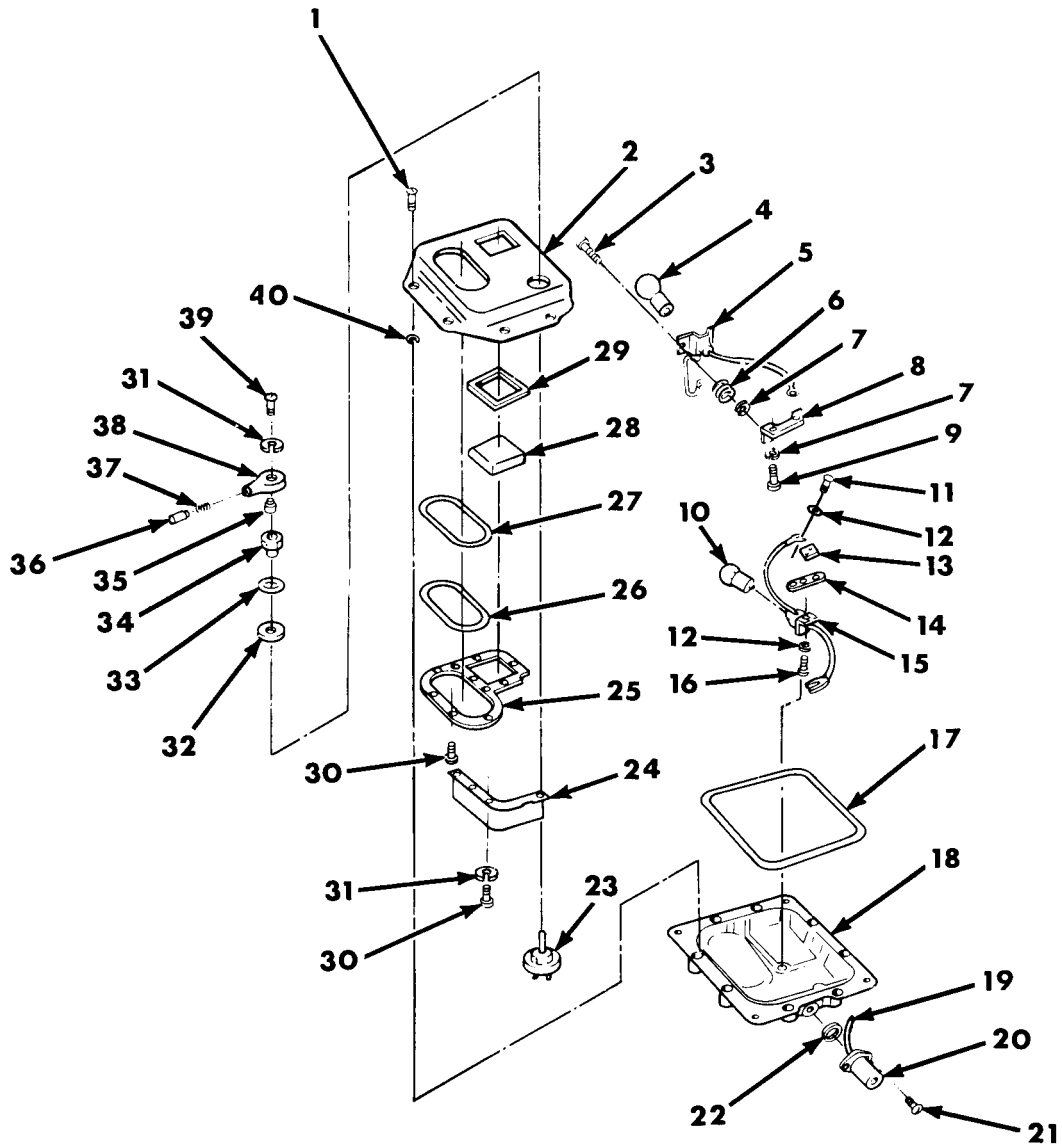

Figure 71. Dome Light 7064671.

SECTION II		TM9-2350-238-24P-2				
(1)	(2)	(3)	(4)	(5)	(6)	
ITEM NO	SMR CODE	CAGEC	PART NUMBER	DESCRIPTION AND USABLE ON CODES(UC)	QTY	
GROUP 0501						
FIG.71 DOME LIGHT 7064671						
1	PAOZZ	19207	7320641	SCREW,MACHINE NO 10-24UNC X 1.50	8	
2	PAOZZ	19207	7962241	RETAINER,LENS	1	
3	PAOZZ	19207	8335233	SCREW,SHOULDER NO 8-32UNC X .844	2	
4	PAOZZ	96906	MS35478-1691	LAMP,INCANDESCENT	1	
5	PAOZZ	19207	7064962	LAMP HOLDER,WITH PL	1	
6	PAOZZ	19207	7064900	GROMMET,NONMETALLIC	2	
7	PAOZZ	96906	MS35338-42	WASHER,LOCK NO 8 NOM SIZE	4	
8	PAOZZ	19207	7064896	PLATE,MOUNTING,LAMP	1	
9	PAOZZ	96906	MS35206-242	SCREW,MACHINE NO 8-32NC X .312	2	
10	PAOZZ	96906	MS15570-623	LAMP,INCANDESCENT	1	
11	PAOZZ	19207	7320687	SCREW,SHOULDER TRUSS HD,NO 8-32 NC X .156	2	
12	PAOZZ	19207	8744897	WASHER,FLAT .222 ID, .44 OD, .209 THK	2	
13	XAOZZ	19207	8335240	GASKET RUBBER	1	
14	XAOZZ	19207	8335242	PLATE,MOUNTING,LAMP	1	
15	PAOZZ	19207	10942115	LAMPHOLDER	1	
16	PAOZZ	96906	MS35206-228	SCREW,MACHINE NO 6-32 X .375	2	
17	PAOZZ	19207	7962254	SEAL,NONMETALLIC RO BODY	1	
18	XAOZZ	19207	8744898	BODY (ORDER PN 7064671)	1	
19	PAOZZ	19207	7064899	LEAD,ELECTRICAL	1	
20	PAOZZ	19207	7064961	CONNECTOR,RECEPTACL RECEPTACLE	1	
21	PAOZZ	96906	MS35206-241	SCREW,MACHINE NO 8-32 X .250	2	
22	PAOZZ	19207	7962251	PACKING,PREFORMED	1	
23	PAOZZ	19207	7320651	SWITCH,ROTARY	1	
24	PAOZZ	19207	7962247	PARTITION DOME LIGHT	1	
25	PAOZZ	19204	7962246	PLATE,RETAINING,WIN LENS RETAINER	1	
26	PAOZZ	19207	7962244	LENS,LIGHT WHITE,DOME LIGHT	1	
27	PAOZZ	19207	7962242	SEAL,NONMETALLIC ST RUBBER,WHITE LENS	1	
28	PAOZZ	19207	12314082	LENS,LIGHT	1	
29	PAOZZ	19207	12343072	GASKET RUBBER,LENS	1	
30	PAOZZ	96906	MS35206-226	SCREW,MACHINE NO9 6-32NC X .250	11	
31	PAOZZ	96906	MS35335-30	WASHER,LOCK MO 6 NOM SIZE	5	
32	PAOZZ	19207	7320654	WASHER,FLAT 1/2 ID,1.046 OD,.020 THK	1	
33	PAOZZ	19207	7320655	GASKET RUBBER SWITCH KNOW	1	
34	PAOZZ	19207	7320652	MOUNTING NUT ASSEMB SWITCH KNOB	1	
35	PAOZZ	19207	7320657	SETSCREW NO. 6-32NC X .593	1	
36	PAOZZ	19207	7057187	PUSH BUTTON SWITCH STOP KNOB	1	
37	PAOZZ	19207	7057189	SPRING,HELICAL,COMP SWITCH STOP KNOB	1	
38	PAOZZ	19207	7320656	KNOB SWITCH STOP	1	
39	PAOZZ	96906	MS51957-30	SCREW,MACHINE NO9 6-32UNC X .50	1	
40	PAOZZ	19207	7320642	CLIP,RETAINING	8	

END OF FIGURE

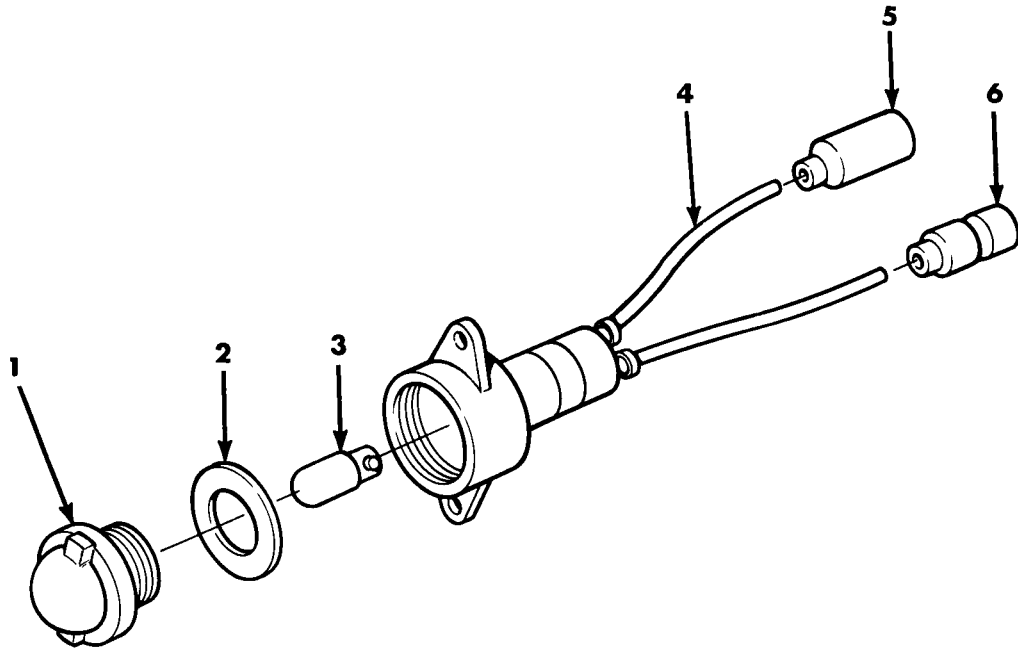
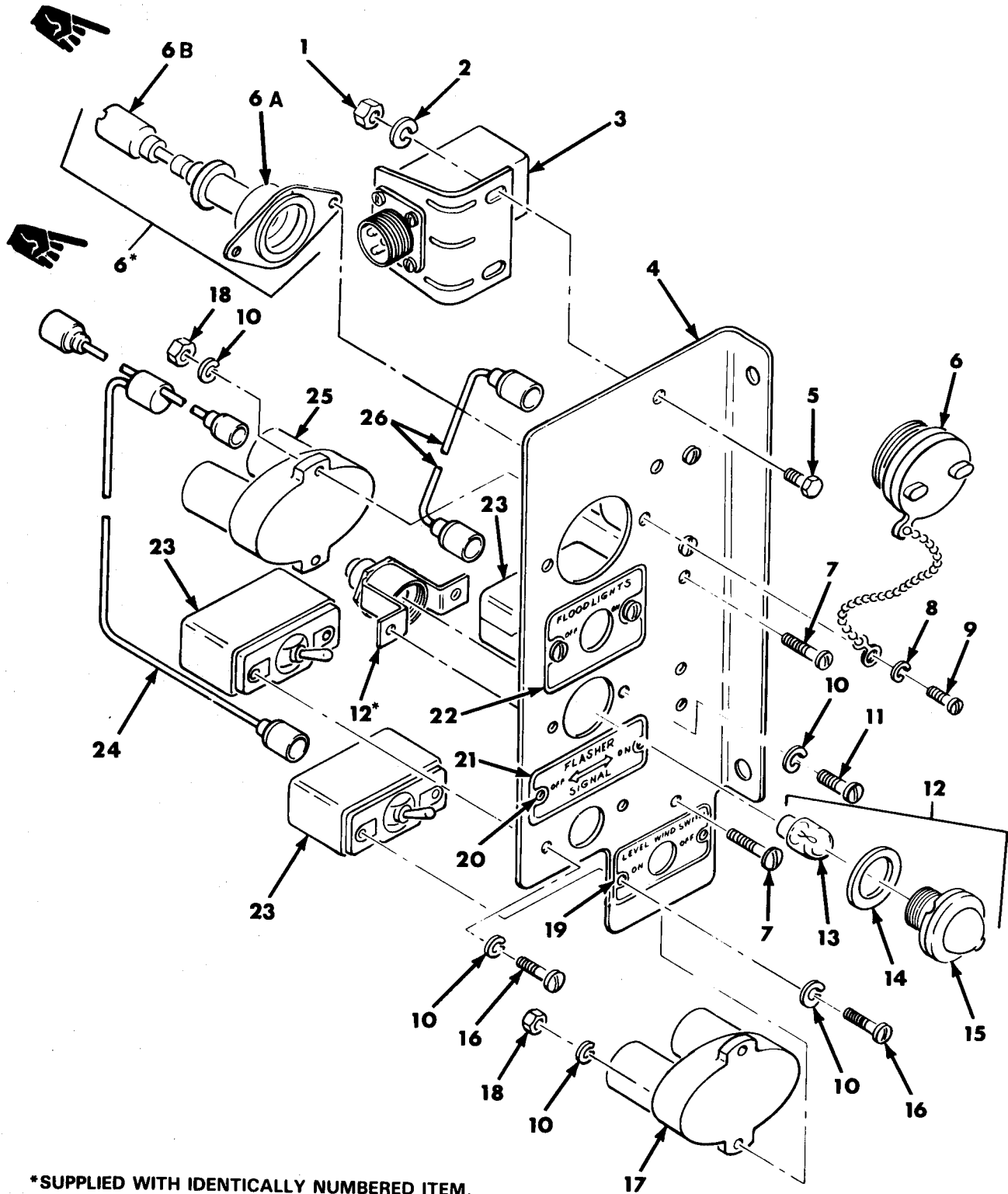

Figure 72. Warning Light 12355239.

SECTION II		TM9-2350-238-24P-2				
(1)	(2)	(3)	(4)	(5)	(6)	
ITEM NO	SMR CODE	CAGEC	PART NUMBER	DESCRIPTION AND USABLE ON CODES(UOC)	QTY	
GROUP 0502						
FIG.72 WARNING LIGHT 12355239						
1	PAOZZ	19207	12355233	LENS,LIGHT	1	
2	PAOZZ	19207	12355234	WASHER,FLAT	1	
3	PAOZZ	19207	12360890-1	LIGHT EMITTING DIOD	1	
4	MOOZZ	81349	M13486-1-5	WIRE,ELECTRICAL MAKE FROM ELECTRICAL WIRE,NSN6145-00-152-6499, PNM13486-1-5		
5	PAOZZ	96906	MS27142-2	CONNECTOR,PLUG,ELEC	1	
6	PAOZZ	96906	MS27144-1	CONNECTOR,PLUG,ELEC	1	
END OF FIGURE						



*SUPPLIED WITH IDENTICALLY NUMBERED ITEM.

Figure 73. Operator Vehicular Flasher Control Panel 11592770 and Flasher Indicator Light 8376499.

SECTION II		TM9-2350-238-24P-2 CO1			
(1)	(2)	(3)	(4)	(5)	(6)
ITEM NO	SMR CODE	CAGEC	PART NUMBER	DESCRIPTION AND USABLE ON CODES(UOC)	QTY
GROUPS 0503 AND 050301					
FIG.73 OPERATOR VEHICULAR FLASHER					
CONTROL PANEL 11592770 AND					
FLASHER INDICATOR LIGHT					
8376499					
1	PAOZZ	96906	MS51967-2	NUT,PLAIN,HEXAGON	2
2	PAOZZ	96906	MS35338-44	WASHER,LOCK 1/4 NOM SIZE	2
3	PAOZZ	19207	10894913	FLASHER,THERMAL CAB SIGNAL LIGHT	1
4	XAOZZ	19207	11592771	BRACKET,ANGLE	1
5	PAOZZ	96906	MS90725-5	SCREW,CAP,HEXAGON H 1/4-2OUNC X .625	2
* 6	AOOOO	19207	7064604	LEAD,ELECTRICAL UTILITY OUTLET	1
* 6A	PAOZZ	19207	8376359	LAMPHOLDER	1
* 6B	PAOZZ	96906	MS27142-2	CONNECTOR,PLUG,ELEC	1
7	PAOZZ	96906	MS35206-247	SCREW,MACHINE NO 8-32 X .750	6
8	PAOZZ	96906	MS35338-41	WASHER,LOCK NO 6 NOM SIZE	2
9	PAOZZ	96906	MS35206-228	SCREW,MACHINE NO 6-32UNC X .375	2
10	PAOZZ	96906	MS35338-42	WASHER,LOCK NO 8 NOM SIZE	14
11	PAOZZ	96906	MS35206-243	SCREW,MACHINE NO 8-32 X .375	2
12	PAOOO	19207	8376499	LIGHT,INDICATOR FLASHER INDICATOR	1
13	PAOZZ	19207	12360890-1	LIGHT EMMITTING DIOD	1
14	PAOZZ	19207	7358626	PACKING,PREFORMED FLASHER INDICATOR LENS	1
15	PAOZZ	19207	7358622	LENS,LIGHT FLASHER INDICATOR ASSEMBLY	1
16	PAOZZ	96906	MS35206-245	SCREW,MACHINE NO 8-32 X .500	6
* 17	PAOZZ	81349	MIL-C-13516/1-1	CIRCUIT BREAKER	1
18	PAOZZ	96906	MS35649-282	NUT,PLAIN,HEXAGON NO 8-32UNC	6
19	PAOZZ	19207	11592768	PLATE,INSTRUCTION LEVEL WIND SWITCH	1
20	PAOZZ	96906	MS21318-9	SCREW,DRIVE .073 DIA X .250	2
21	PAOZZ	19207	10904845	PLATE,IDENTIFICATIO FLASHER SIGNAL SWITCH	1
22	PAOZZ	19207	10904893	PLATE,IDENTIFICATIO FLOODLIGHT SWITCH	1
23	PAOZZ	96906	MS39061-1	SWITCH,TOGGLE 24 VOLT,TYPE 1	3
24	PAOZZ	19207	11592796	LEAD ASSEMBLY,ELECT LEVEL WIND SWITCH TO CIRCUIT BREAKER	1
25	PAOZZ	81349	M13516/1-4	CIRCUIT BREAKER	1
26	PAOZZ	19207	10908309	LEAD,ELECTRICAL CIRCUIT BREAKER TO FLOODLIGHT SWITCH	1

END OF FIGURE

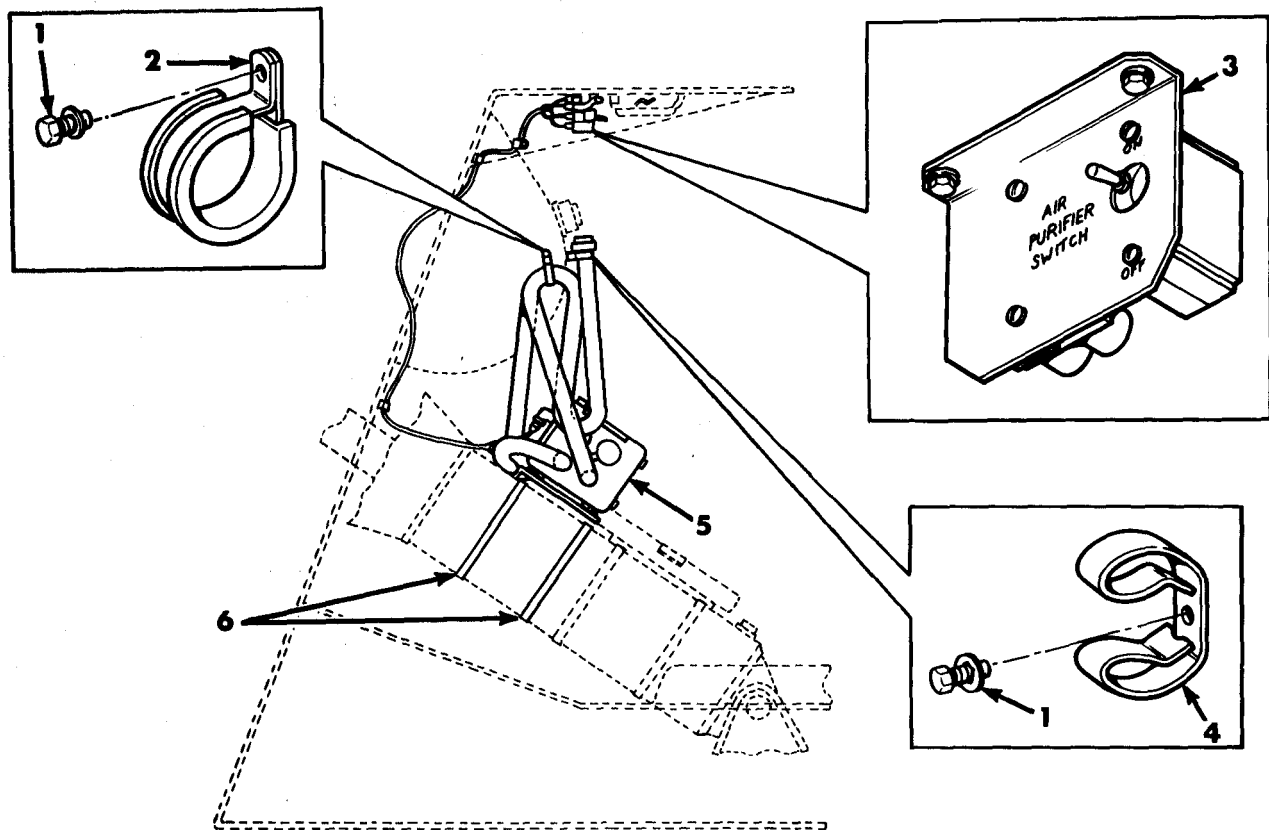

Figure 74. Cab Filter Installation 11643432 and Circuit Breaker.

SECTION II		TM9-2350-238-24P-2				
(1)	(2)	(3)	(4)	(5)	(6)	
ITEM NO	SMR CODE	CAGEC	PART NUMBER	DESCRIPTION AND USABLE ON CODES(UOC)	QTY	
GROUP 06						
FIG.74 CAB FILTER INSTALLATION						
11643432 AND CIRCUIT BREAKER						
1	PAOZZ	24617	186491	BOLT,ASSEMBLED WASH ASSEMBLED WASHER	2	
2	PAOZZ	19207	10921769	BAND,MARKER HOSE HOLD-DOWN	2	
3	PAOOO	81361	C5-19-1757	CIRCUIT BREAKER AND AND SWITCH ASSEMBLY SEE FIG. 79 ASSY BKN	1	
4	PAOZZ	97084	225L	CLIP,SPRING TENSION SPRING TENSION	4	
5	PAOOO	81361	DL5-19-1779	FILTER UNIT,GAS-PAR PARTICULATE, TANK,FOUR-MAN, 12 C.F.M. SEE FIG 78 ASSY BKDN	1	
6	PAOZZ	96906	MS35842-16	CLAMP,HOSE SHOCK MOUNT TO BOOM CYLINDERS	8	
END OF FIGURE						

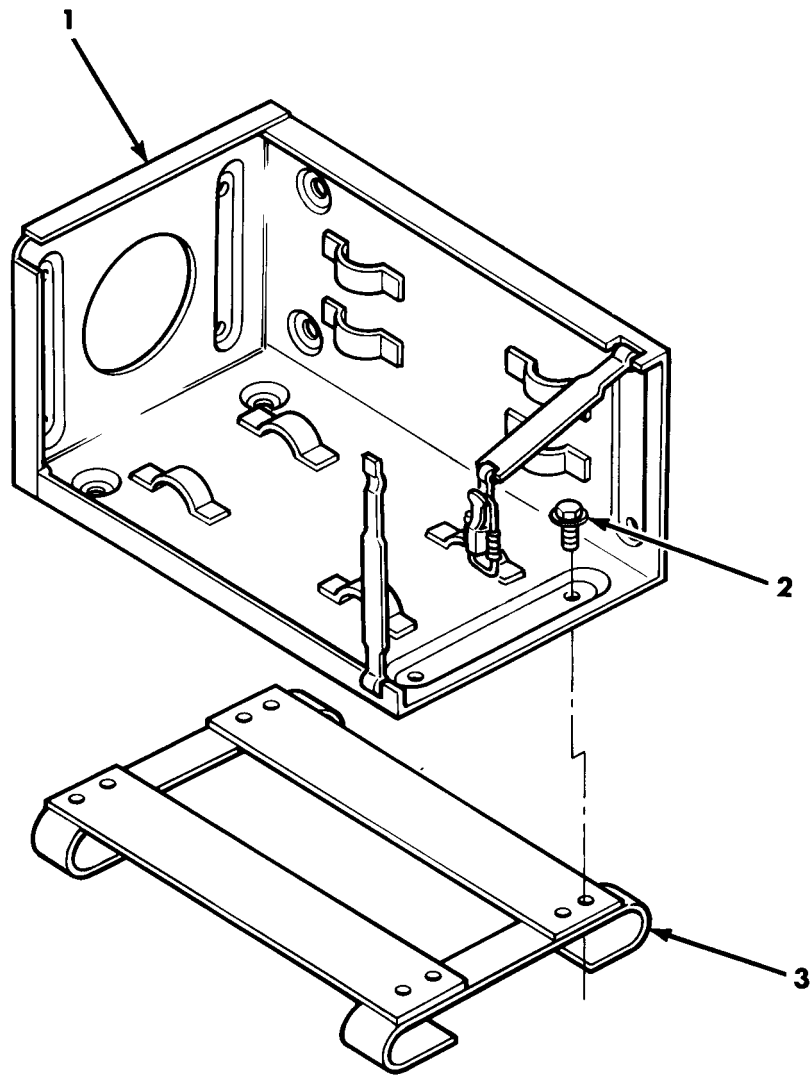

Figure 75. Cab Filter Installation 11643432, Frame Assembly.

SECTION II		TM9-2350-238-24P-2				
(1)	(2)	(3)	(4)	(5)	(6)	
ITEM	SMR		PART			
NO	CODE	CAGEC	NUMBER	DESCRIPTION AND USABLE ON CODES(UOC)	QTY	
GROUP 06						
FIG.75 CAB FILTER INSTALLATION						
11643432,FRAME ASSEMBLY						
1	PAOZZ	81361	D5-19-1754	FRAME ASSEMBLY	1	
2	PAOZZ	24617	186491	BOLT,ASSEMBLED WASH	4	
3	PAOZZ	81361	D5-19-1769	MOUNT,SHOCK ASSY	1	
END OF FIGURE						

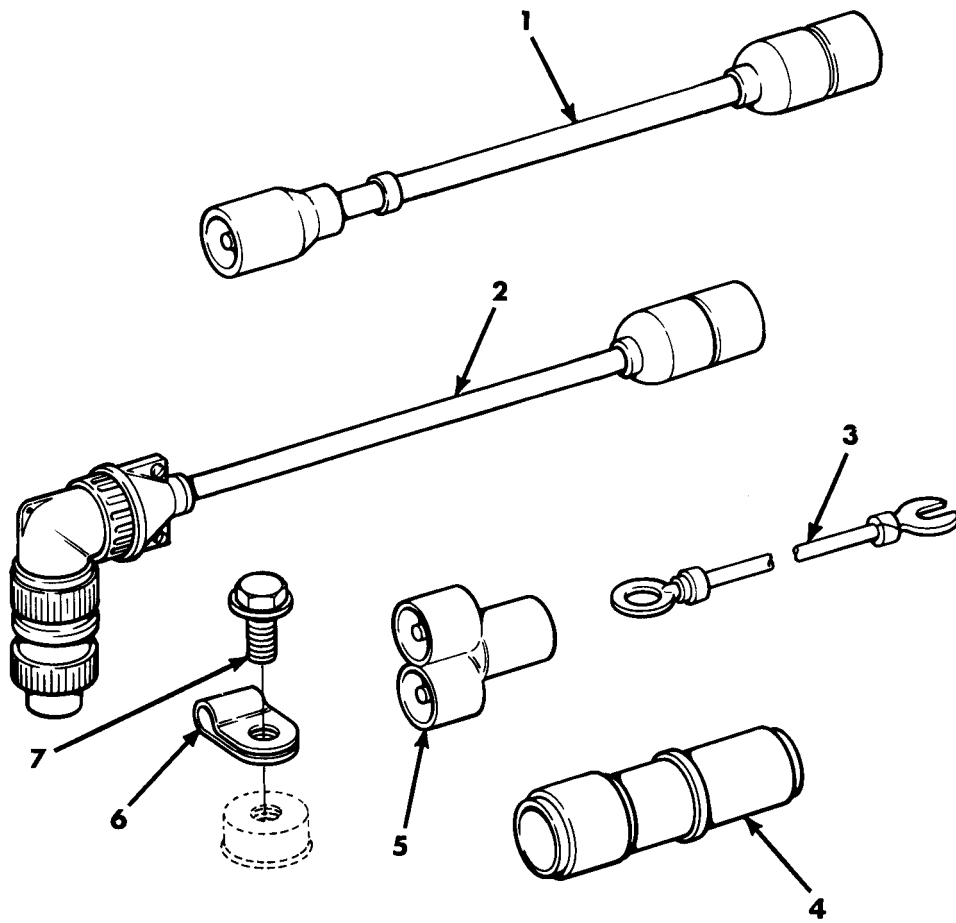

Figure 76. Cab Filter Installation 11643432, Cable Assemblies.

SECTION II		TM9-2350-238-24P-2				
(1)	(2)	(3)	(4)	(5)	(6)	
ITEM NO	SMR CODE	CAGEC	PART NUMBER	DESCRIPTION AND USABLE ON CODES(UOC)	QTY	
GROUP 06						
FIG.76 CAB FILTER INSTALLATION						
11643432, CABLE ASSEMBLIES						
1	PBOZZ	81361	B5-19-1768	CABLE ASSEMBLY,SPEC 6-1/2 IN. LG	1	
2	PBOZZ	81361	B5-19-1767	LEAD,ELECTRICAL CONNECTOR,200 IN LG	1	
3	PBOZZ	81631	B5-19-1663	CABLE ASSEMBLY,GROUND	1	
4	PAOZZ	19207	8741492	ADAPTER,CONNECTOR	1	
5	PAOZZ	19207	7982404	ADAPTER,CONNECTOR	1	
6	PAOZZ	96906	MS21919DG3	CLAMP,LOOP LOOP	5	
7	PAOZZ	24617	186491	BOLT,ASSEMBLED WASH	5	
END OF FIGURE						

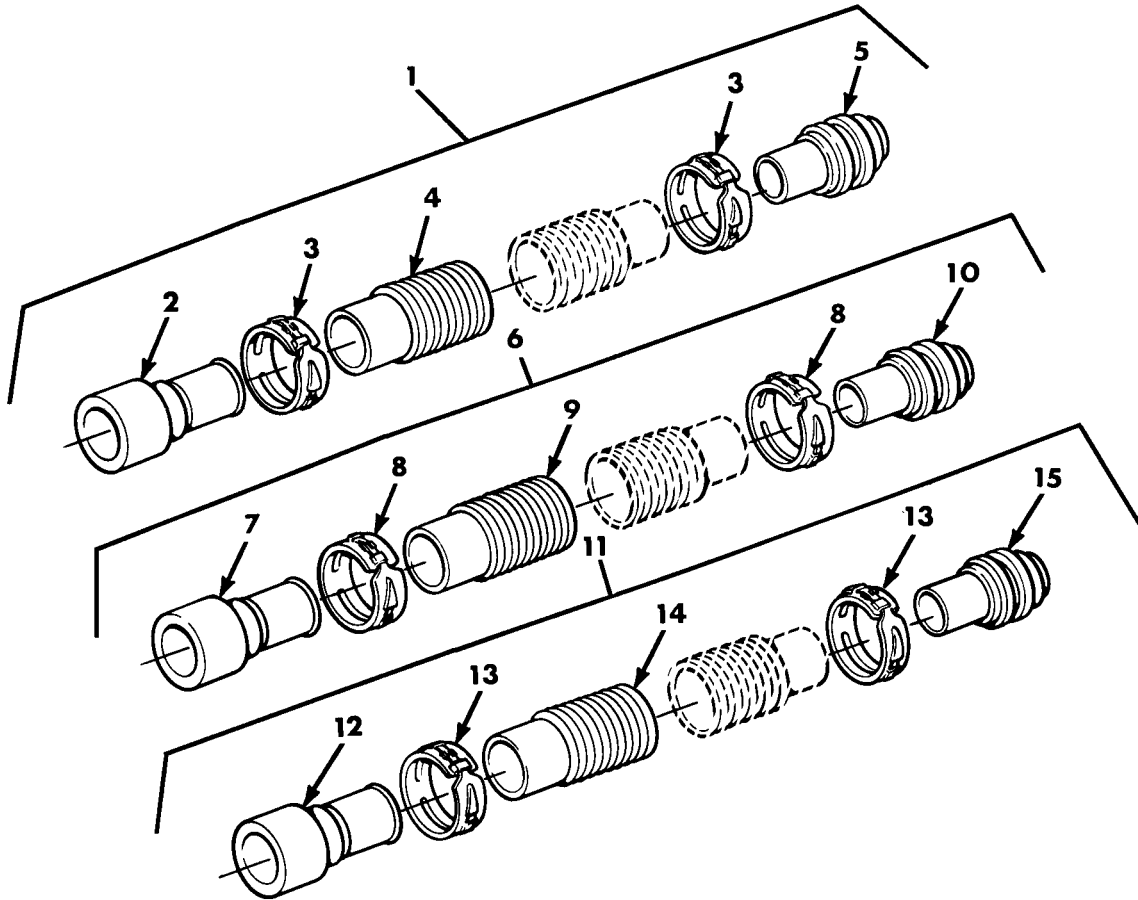

Figure 77. Cab Filter Installation 11643432, Hose Assembly C5-19-876-2, Hose Assembly C5-19-876-3, and Hose Assembly C5-19-876-4.

SECTION II			TM9-2350-238-24P-2		
(1)	(2)	(3)	(4)	(5)	(6)
ITEM NO	SMR CODE	CAGEC	PART NUMBER	DESCRIPTION AND USABLE ON CODES(UOC)	QTY
				GROUPS 06,0601,0602,AND 0603 FIG.77 CAB FILTER INSTALLATION 11643432, HOSE ASSEMBLY C5-19-876-2, HOSE ASSEMBLY C5-19-876-3, AND HOSE ASSEMBLY C5-19-876-4	
1	A0000	81361	C5-19-876-4	HOSE ASSEMBLY,AIR D M10,SIZE 4, 4 FT LG	1
2	PAOZZ	81349	MIL-C-51073	COUPLING HALF, QUICK QUICK DISCONNECT COUPLING HALF	1
3	PAOZZ	96906	MS22064-5	CLAMP,HOSE HOSE, 1.125 TO 1.250, 5 PER CAN	2
4	PAOZZ	81361	C5-19-916-4	HOSE,AIR DUCT AIR DUCT HOSE SIZE 4,4FT LG	1
5	PAOZZ	954138	56AT	COUPLING HALF,QUICK QUICK	1
6	A0000	81361	C5-19-876-2	HOSE ASSEMBLY, M7,SIZE 2, 6FT LG	2
7	PAOZZ	81349	MIL-C-51073	COUPLING HALF,QUICK QUICK DISCONNECT COUPLING HALF	1
8	PAOZZ	96906	MS22064-5	CLAMP,HOSE HOSE, 1.125 TO 1.250, 5 PER CAN	2
9	PAOZZ	81361	C5-19-916-2	HOSE,AIR DUCT AIR DUCT HOSE SIZE 2,6FT LG	1
10	PAOZZ	95138	56AT	COUPLING HALF,QUICK QUICK	1
11	A0000	81361	C5-19-876-3	HOSE ASSEMBLY M6 SIZE 3,9 FT LONG	1
12	PAOZZ	81349	MIL-C-51073	COUPLING HALF,QUICK QUICK DISCONNECT COUPLING HALF	1
13	PAOZZ	96906	MS22064-5	CLAMP,HOSE HOSE, 1.125 TO 1.250, 5 PER CAN	2
14	PAOZZ	81361	C5-19-916-3	HOSE,AIR DUCT	1
15	PAOZZ	95138	56AT	COUPLING HALF,QUICK QUICK	1

END OF FIGURE

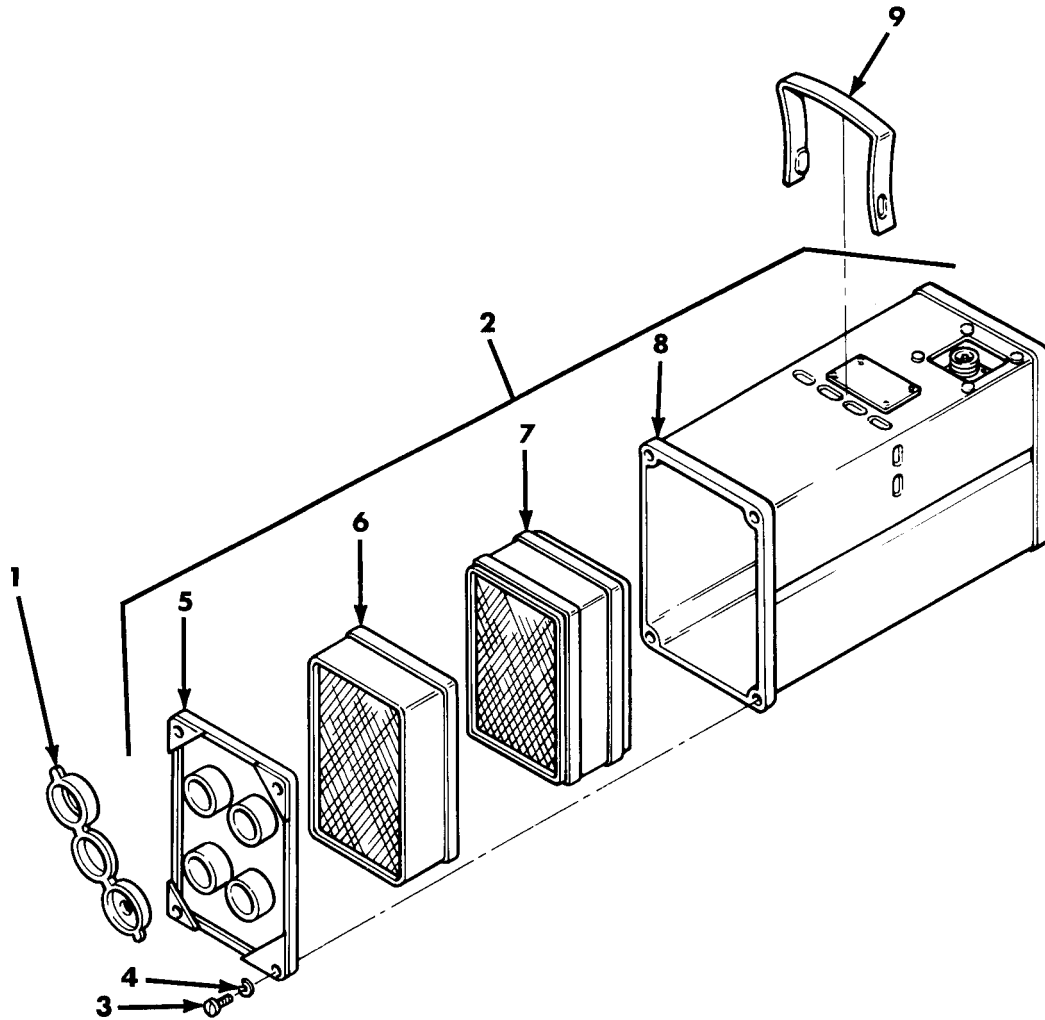

Figure 78. Gas Particulate Filter Unit DL5-19-1779, M2A2 Air Purifier Assembly D5-19-1772, and Housing Precleaned Assembly D5-19-1785.

SECTION II		TM9-2350-238-24P-2 CO1				
(1)	(2)	(3)	(4)	(5)	(6)	
ITEM NO	SMR CODE	CAGEC	PART NUMBER	DESCRIPTION AND USABLE ON CODES(UOC)	QTY	
				GROUPS 0604, 060401, AND 06040101 FIG.78 GAS PARTICULATE FILTER UNIT DL5-19-1779,M2A2 AIR PURIFIER ASSEMBLY D5-19-1772, AND HOUSING PRECLEANER ASSEMBLY D5-19-1785		
1	PAOZZ	81361	C5-19-1827	CAP,AIR FLOW AIRFLOW CONTROL	4	
2	PCOOA	81361	D5-19-1772	PURIFIER,AIR AIR ASSEMBLY ,M2A2	1	
3	PAOZZ	96906	MS35206-247	SCREW,MACHINE NO. 8-32UNC X .750	4	
4	PAOZZ	96906	MS35338-42	WASHER,LOCK NO. 8 NOM SIZE	4	
5	PAOZZ	81361	C5-19-1773	MANIFOLD ASSEMBLY	1	
6	PCOZA	81361	C5-19-2267	FILTER,GAS GAS 12 C.F.M.,M12A1	1	
7	PCOZZ	81361	C5-19-853	FILTER,PARTICULATE 12 C.F.M.,M12A1	1	
* 8	PAOFA	81361	D5-19-1785	HOUSING AND PRECLEA AND HOUSING ASSEMBLY, FOR REPAIR PARTS SEE TM 3-4240-276-30	1	
9	PAOZZ	81361	C5-19-1662	CLIP,SPRING SPRING	1	
END OF FIGURE						

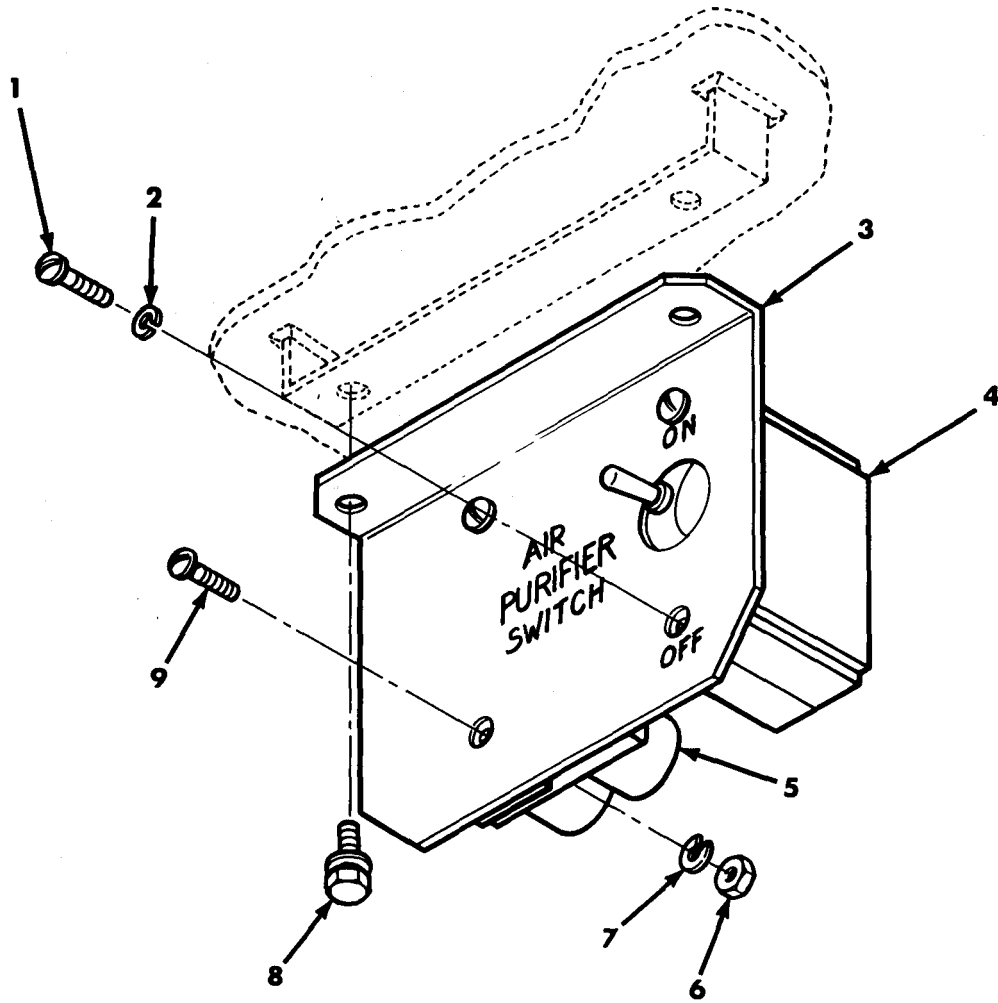

Figure 79. Circuit Breaker and Switch Assembly C5-19-1757.

SECTION II		TM9-2350-238-24P-2				
(1)	(2)	(3)	(4)	(5)	(6)	
ITEM	SMR		PART			
NO	CODE	CAGEC	NUMBER	DESCRIPTION AND USABLE ON CODES(UC)		QTY
GROUP 0605						
FIG.79 CIRCUIT BREAKER AND SWITCH						
ASSEMBLY C5-19-1757						
1	PAOZZ	96906	MS35206-244	SCREW,MACHINE NO.8-32UNCX.437		2
2	PAOZZ	96906	MS35335-3	WASHER,LOCK NO.8 NOM SIZE		2
3	XAOZZ	81361	C5-19-1756	BRACKET,ANGLE		1
4	PAOZZ	96906	MS39061-1	SWITCH,TOGGLE		1
5	PAOZZ	81349	MIL-C-13516/1-1	CIRCUIT BREAKER		1
6	PAOZZ	96906	MS35649-282	NUT,PLAIN,HEXAGON NO8-32NC		2
7	PAOZZ	96906	MS35338-42	WASHER,LOCK NO.8 NOM SIZE		2
8	PAOZZ	24617	186491	BOLT,ASSEMBLED WASH		2
9	PAOZZ	96906	MS35206-247	SCREW,MACHINE NO.832UNCX .750		2

END OF FIGURE

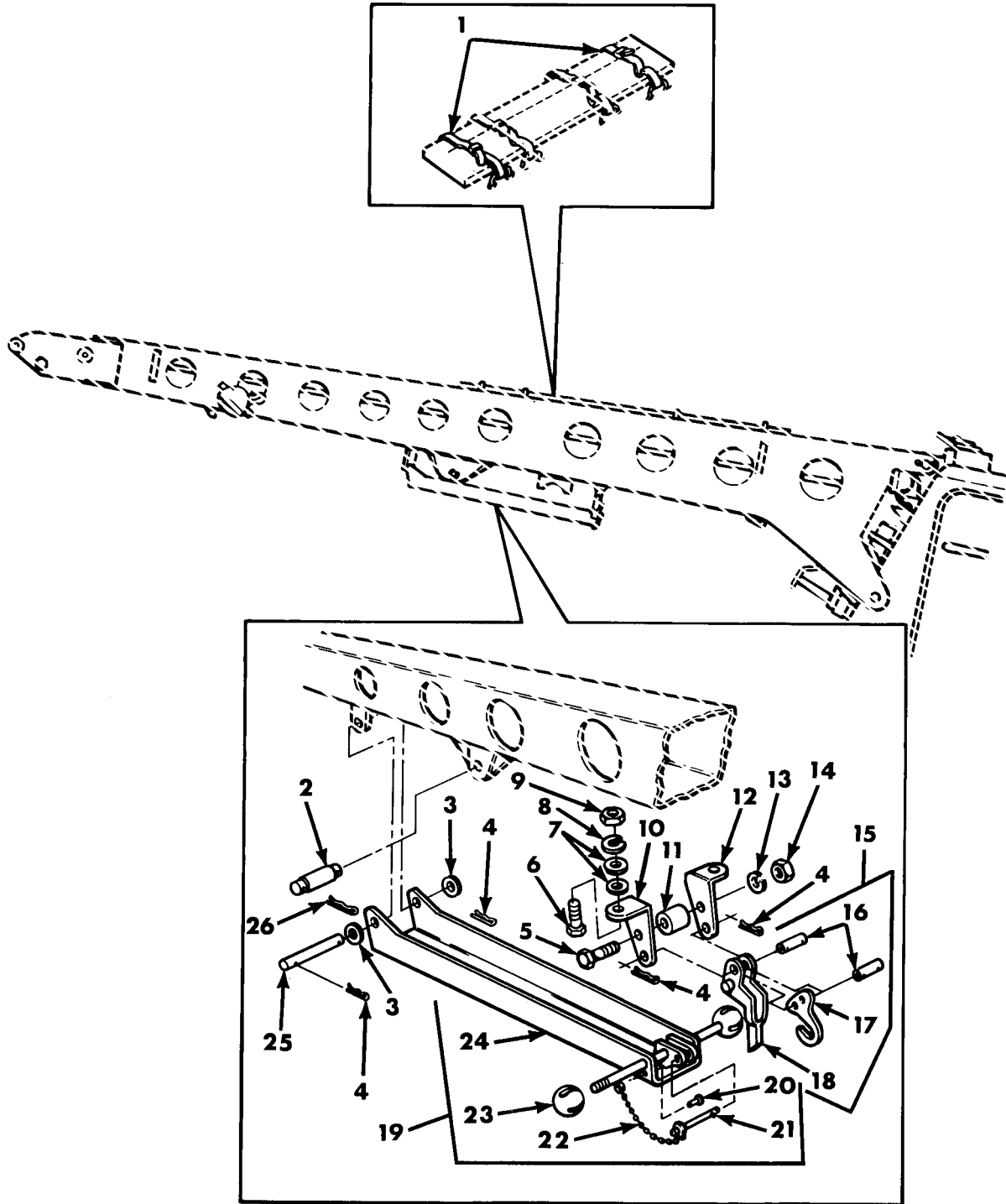

Figure 80. Equipment Storage Installation 10904850, Tackle Storage Tray 10934732, and Boom Tray Manual Control Handle 10908786.

SECTION II		TM9-2350-238-24P-2			
(1)	(2)	(3)	(4)	(5)	(6)
ITEM	SMR		PART		
NO	CODE	CAGEC	NUMBER	DESCRIPTION AND USABLE ON CODES(UOC)	QTY
				GROUP 07,0703,AND 0704	
				FIG.80 EQUIPMENT STOWAGE	
				INSTALLATION 10904850,TACKLE	
				STOWAGE TRAY 10934732,AND	
				BOOM TRAY MANUAL CONTROL	
				HANDLE 10908786	
1	PAOZZ	19204	8690471	STRAP,WEBBING 30 INCHES LONG, CROSSCUT SAW	2
2	PAOZZ	19207	10934728	PIN,GROOVED,HEADLES	1
3	PAOZZ	96906	MS27183-14	WASHER,FLAT .406 ID,.812 OD,.065 THK	2
4	PAOZZ	96906	MS24665-283	PIN,COTTER 3.32 DIA X 3/4 LG	4
5	PAOZZ	96906	MS18153-63	SCREW,CAP,HEXAGON H 3/8-24UNF X 1.750	1
6	PAOZZ	96906	MS90727-112	SCREW,CAP,HEXAGON H 1/2-20UNF X 1.375	2
7	PAOZZ	96906	MS27183-18	WASHER,FLAT .531 OD,1.062 OD,.095 THK	4
8	PAOZZ	96906	MS35338-48	WASHER,LOCK 1/2 NOM SIZE	2
9	PAOZZ	96906	MS51968-14	NUT,PLAIN,HEXAGON 1/2-20UNF	2
10	PAOZZ	19207	10956653-1	BRACKET,ANGLE BOOM TRAY	1
11	PAOZZ	19207	10908395	SPACER,SLEEVE BOOM TRAY BRACKET SPACER	1
12	PAOZZ	19207	10956653-2	BRACKET,ANGLE BOOM TRAY	1
13	PAOZZ	96906	MS35338-46	WASHER,LOCK 3/8 NOM SIZE	1
14	PAOZZ	96906	MS51968-8	NUT,PLAIN,HEXAGON 3/8-24UNF	1
15	PAOOO	19207	10908786	HANDLE,MANUAL CONTR BOOM TRAY	1
16	PAOZZ	96906	MS9164-328	PIN,STRAIGHT,HEADLE .377 DIA X .750	2
17	XAOZZ	19207	10908784	HOOK HANDLE	1
18	XAOZZ	19207	10908785	HANDLE	1
19	PAOOO	19207	10934732	TRAY,STOWAGE,TACKLE SNATCH BLOCK STOWAGE,BOOM	1
20	PAOZZ	96906	MS20613-3C6	RIVET,SOLID .094 DIA X .375	1
21	PAOZZ	96906	MS17984-614	PIN,QUICK RELEASE BALL-LOK, TRAY	1
22	MOOZZ	10001	42C16550	CHAIN,WELDLSS MAKE FROM WELDLSS CHAIN ASSEMBLY, NSN 4010-00-554- 8661, PN 42C16550	1
23	PAOZZ	19204	8391404	KNOB TRAY HANDLE	2
24	XAOZZ	19207	10934734	TRAY SNATCH BLOCK STOWAGE	1
25	PAOZZ	19207	10908399	PIN,STRAIGHT,HEADLE BOOM TRAY ASSEMBLY	1
26	PAOZZ	19207	10934724	PIN,LOCK SNATCH BLOCK STOWAGE PIN	2

END OF FIGURE

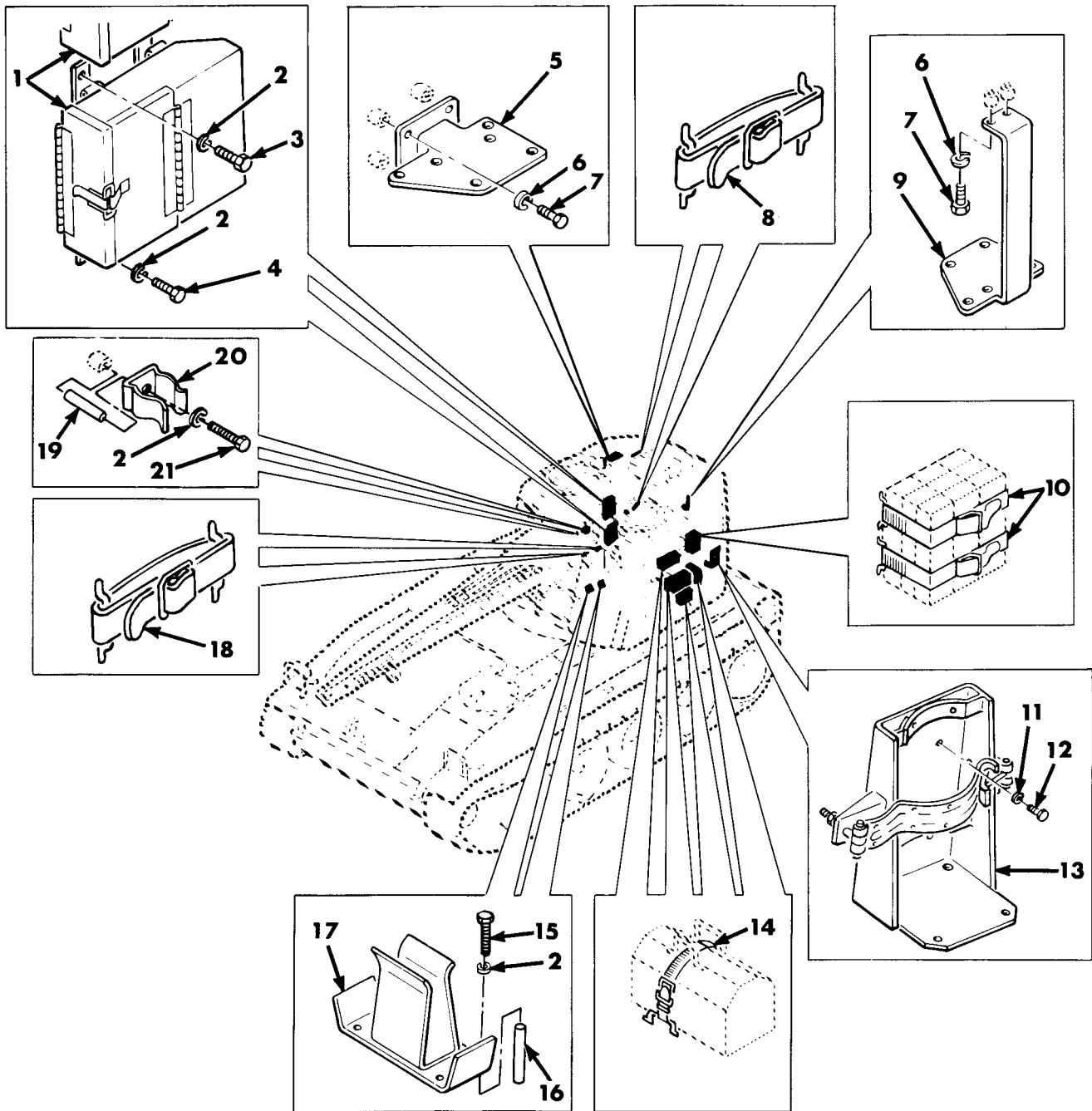

Figure 81. Equipment Stowage Installation 10904850, Cab Interior Boxes, Brackets, Straps, and Related Parts.

SECTION II		TM9-2350-238-24P-2				
(1)	(2)	(3)	(4)	(5)	(6)	
ITEM NO	SMR CODE	CAGEC	PART NUMBER	DESCRIPTION AND USABLE ON CODES(UOC)	QTY	
GROUP 07						
FIG. 81 EQUIPMENT STOWAGE						
INSTALLATION 10904850,CAB						
INTERIOR BOXES,BRACKETS						
STRAPS,AND RELATED PARTS						
1	PAOZZ	19207	7384499	BOX,ACCESSORIES STO PERISCOPE STOWAGE	2	
2	PAOZZ	96906	MS35338-44	WASHER,LOCK 1/4 NOM SIZE	16	
3	PAOZZ	96906	MS90727-5	SCREW,CAP,HEXAGON H 1/4-28UNF X 625	2	
4	PAOZZ	96906	MS90727-3	SCREW,CAP,HEXAGON H 1/4-28UNF X 500	4	
5	PAOZZ	19207	10908626	BRACKET,MOUNTING	1	
6	PAOZZ	96906	MS35333-44	WASHER,LOCK 1/2 NOM SIZE	6	
7	PAOZZ	96906	MS90726-107	SCREW,CAP,HEXAGON H 1/2-20UNF X 750	6	
8	PAOZZ	19207	8690463	STRAP,WEBBING 14-IN LONG.50 CALIBER BARREL,HOLDING	2	
9	PAOZZ	19207	10908627	BRACKET,RADIO SUPPO RADIO SUPPORT	1	
10	PAOZZ	19207	8690481	STRAP,WEBBING 60 IN,FIELD RATIONS	2	
11	PAOZZ	96906	MS35338-46	WASHER,LOCK 3/8 NOM SIZE	4	
12	PAOZZ	96906	MS90727-57	SCREW,CAP,HEXAGON H 3/8-24UNF X 625	4	
13	PAOZZ	19207	7357907	BRACKET,FIRE EXTING PORTABLE FIRE EXTINGUISHER	1	
14	PAOZZ	19207	8690473	STRAP,WEBBING 36-IN,MECHAINC'S TOOL BOX (3),WELDER'S TOOL CHEST (1)	4	
15	PAOZZ	96906	MS90727-14	SCREW,CAP,HEXAGON H 1/4-28 UNF-2A X 2.000	8	
16	PAOZZ	19200	12911100-2	SPACER,SLEEVE 1-1/2 IN. LG, 1/4 ID	8	
17	XDOZZ	19207	10904887	SUPPORT,RIFFLE	2	
18	PAOZZ	19200	7550233-1	STRAP,WEBBING 20-IN. LONG,RIFFLE HOLDING	2	
19	PAOZZ	19200	12911100-1	SPACER,SLEEVE 1 IN. LG, 1/4 ID	2	
20	PAOZZ	19207	5266186	CLIP,SPRING TENSION 7.62-MM,RIFLE BARREL	2	
21	PAOZZ	96906	MS35207-287	SCREW,MACHINE 1/4-28 UNF-2A X 2.000	2	

END OF FIGURE

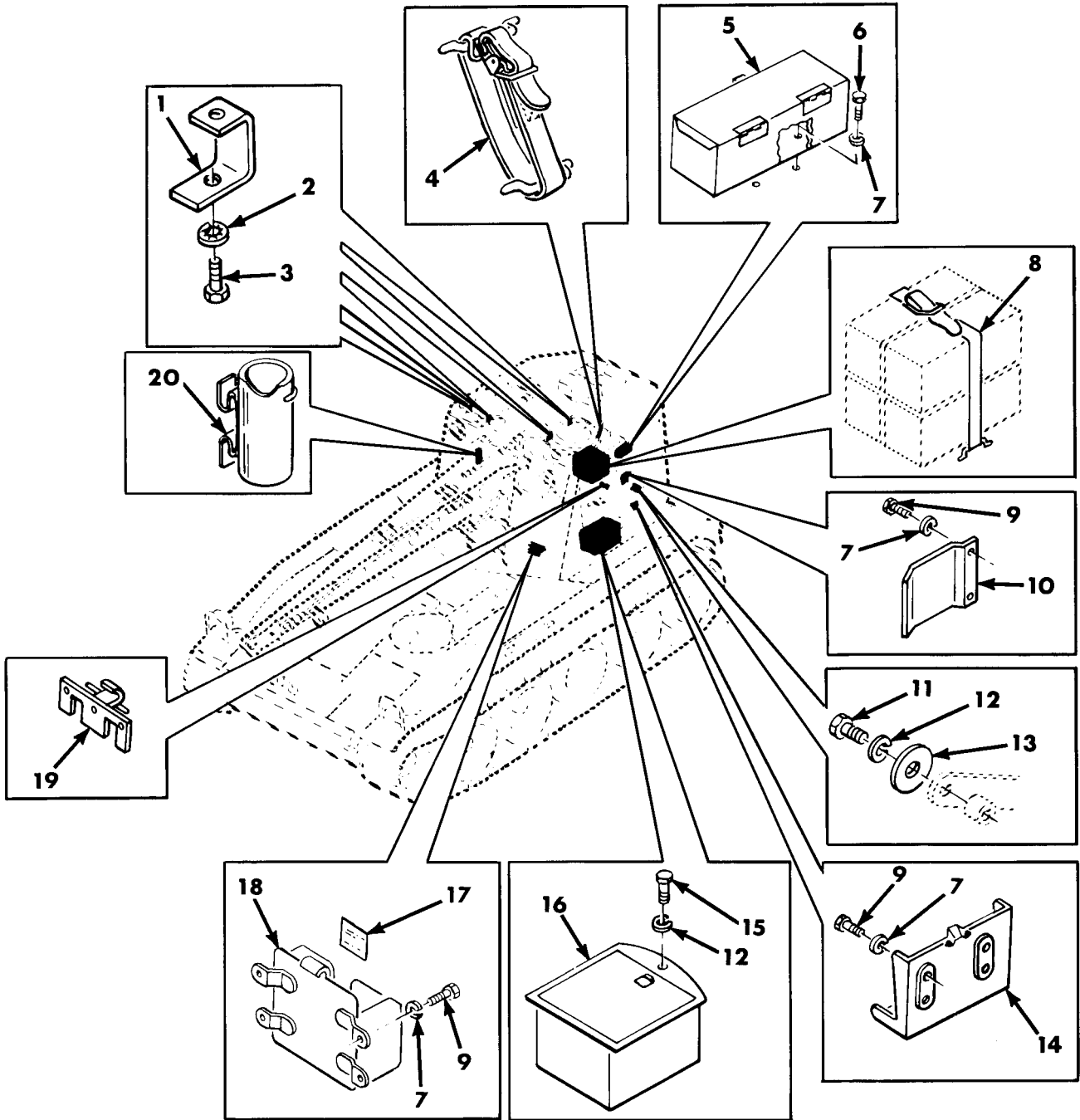

Figure 82. Equipment Stowage Installation 10904850, Cab Interior Boxes, Brackets, Straps, Racks, and Related Parts.

SECTION II		TM9-2350-238-24P-2			
(1)	(2)	(3)	(4)	(5)	(6)
ITEM	SMR		PART		
NO	CODE	CAGEC	NUMBER	DESCRIPTION AND USABLE ON CODES(UOC)	QTY
GROUP 07					
FIG. 82 EQUIPMENT STOWAGE					
INSTALLATION 10904850,CAB					
INTERIOR BOXES,BRACKETS,					
STRAPS,RACKS,AND RELATED					
PARTS					
1	PAOZZ	19207	10904874	RETAINER,PERISCOPE PERISCOPE	24
2	PAOZZ	96906	MS35333-42	WASHER,LOCK 3/8 NOM SIZE	24
3	PAOZZ	96906	MS90727-69	SCREW,CAP,HEXAGON H 3/8 X 2.75	24
				24UNF	
4	PAOZZ	19207	8690462	STRAP,WEBBING 12 IN, CLAW HATCHET	1
5	PAOZZ	19207	10870949	BOX,ACCESSORIES STO SPARE LAMP	1
				STOWAGE	
6	PAOZZ	96906	MS35207-279	SCREW,MACHINE 1/4-28UNF X .500	2
7	PAOZZ	96906	MS35338-44	WASHER,LOCK 1/4 NOMINAL SIZE	12
8	PAOZZ	19207	8690489	STRAP,WEBBING 92-IN,AMMO BOXES	1
9	PAOZZ	96906	MS90727-3	SCREW,CAP,HEXAGON H 1/4-	10
				28UNFX .500	
10	PAOZZ	19207	10908298	CLIP,STOWAGE BOX MO AMMUNITION	3
11	PAOZZ	96906	MS18153-61	SCREW,CAP,HEXAGON H 3/8-24UNF X	1
				1.250	
12	PAOZZ	96906	MS35338-46	WASHER,LOCK 3/8 NOMINAL SIZE	2
13	PAOZZ	19207	10904895	PLATE LOCKING,24-IN WRENCH	1
14	PAOZZ	19207	7770882	RACK,FIRST AID	1
15	PAOZZ	96906	MS90727-58	SCREW,CAP,HEXAGON H 3/8-24UNF X	1
				750	
16	PAOZZ	19207	10914850	BOX,ACCESSORIES STO EQUIPMENT	1
				STOWAGE	
17	PAOZZ	19207	11643398	PLATE,INSTRUCTION CAUTION HIGH	1
				NOISE,LEVEL	
18	AOOOO	19200	10904054	BRACKET ASSEMBLY,BI SEE FIG. 86	1
				ASSY BKDN	
19	PAOZZ	19207	7066967	RACK ASSEMBLY,CANTE CANTEEN	2
20	PAOZZ	19207	7055626	HOLDER ASSEMBLY FLASHLIGHT	1

END OF FIGURE

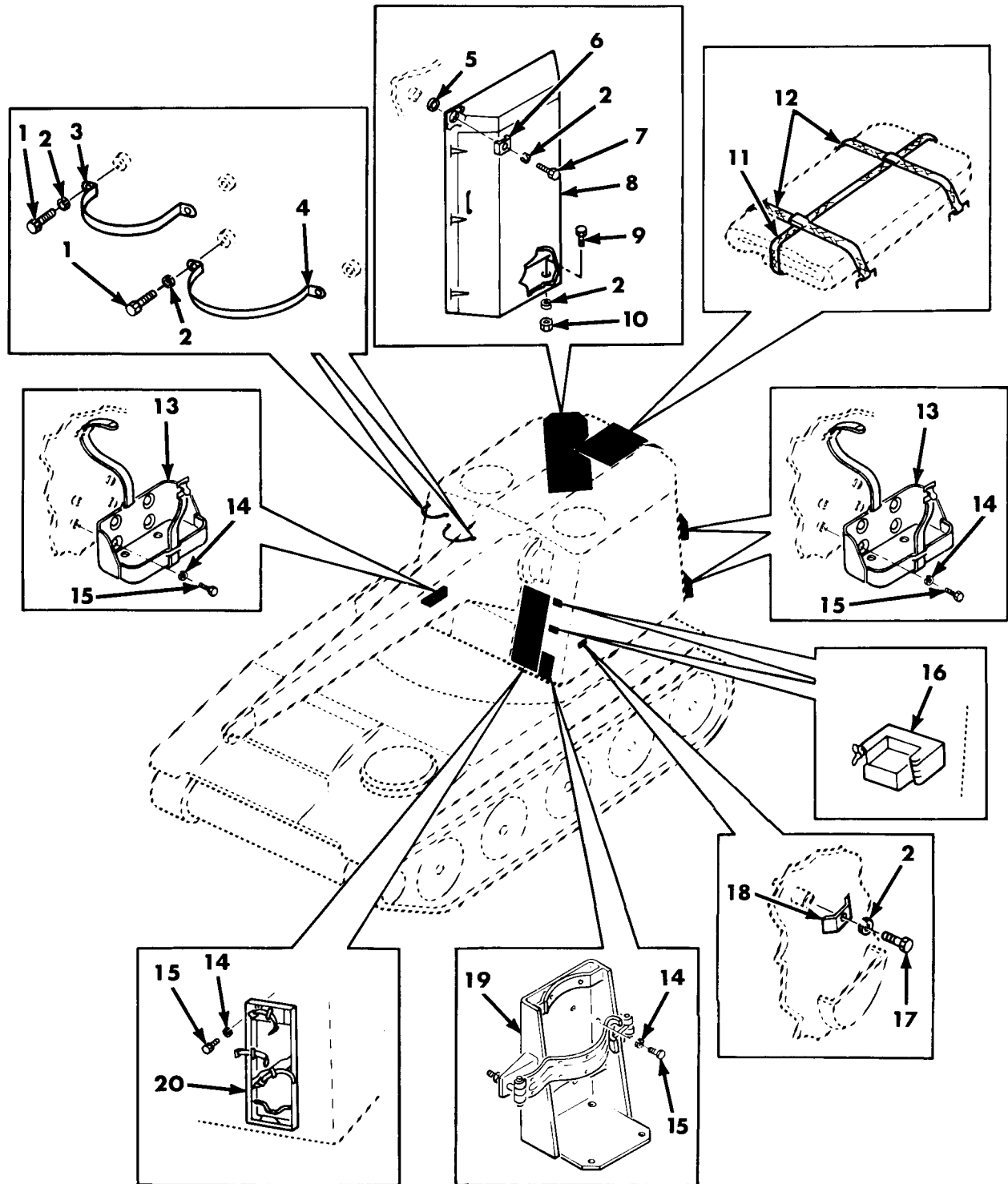

Figure 83. Equipment Stowage Installation 10904850, Cab Exterior Stowage Racks, Boxes, and Straps.

SECTION II		TM9-2350-238-24P-2			
(1)	(2)	(3)	(4)	(5)	(6)
ITEM NO	SMR CODE	CAGEC	PART NUMBER	DESCRIPTION AND USABLE ON CODES(UOC)	QTY
GROUP 07					
FIG. 83 EQUIPMENT STOWAGE					
INSTALLATION 10904850,CAB					
EXTERIOR STOWAGE RACKS,BOXES					
AND STRAPS					
1	PAOZZ	96906	MS90727-114	SCREW,CAP,HEXAGON H 1/2-20UNF X 1.750	4
2	PAOZZ	96906	MS35338-48	WASHER,LOCK 1/2 NOM SIZE	9
3	PAOZZ	19207	10904896	STRAP,RETAINING GAS CYLINDER BOTTLE	1
4	PAOZZ	19207	10904897	STRAP,RETAINING GAS CYLINDER BOTTLE	1
5	PAOZZ	96906	MS27183-29	WASHER,FLAT 51.250ID,2.750 OD,.165 THK	2
6	PAOZZ	19207	10914909	CLAMP,BRIDGE RETIANER,TOOL LOCKER	2
7	PAOZZ	96906	MS90727-111	SCREW,CAP,HEXAGON H 1/2-20UNF X 1.250	2
8	AOOOO	19207	10904910	LOCKER,TOOL SEE FIG. 85 ASSY BKDN	1
9	PAOZZ	96906	MS90726-107	SCREW,CAP,HEXAGON H 1/2-20UNF X 750	2
10	PAOZZ	96906	MS51968-14	NUT,PLAIN,HEXAGON 1/2-20UNF	2
11	PAOZZ	19207	8690489	STRAP,WEBBING (92-IN LONG) TARPAULIN	1
12	PAOZZ	19207	8690484	STRAP,WEBBING (72-IN LONG) TARPAULIN	2
13	PAOZZ	19207	6566675	BRACKET ASSEMBLY,LI	3
14	PAOZZ	96906	MS35338-46	WASHER,LOCK 3/8 NOM SIZE	22
15	PAOZZ	96906	MS90727-57	SCREW,CAP,HEXAGON H 3/8-24UNF X 625	22
16	PAOZZ	19207	7993352	CLAMP,MOUNTING,FI TRACK REPAIR FIXTURE	4
17	PAOZZ	96906	MS90727-119	SCREW,CAP,HEXAGON H CAP,HEXAGON.1/ 2-20UNF X 3.000	1
18	PAOZZ	19207	10867005	STRAP,RETAINING SNATCH BLOOK RETAINER	1
19	PAOZZ	19207	7357907	BRACKET,FIRE EXTING PORTABLE FIRE EXT	1
20	PAOOO	19200	7346922	BRACKET ASSY TOOL PIONEER SEE FIG. 84 ASSY BKDN	1

END OF FIGURE

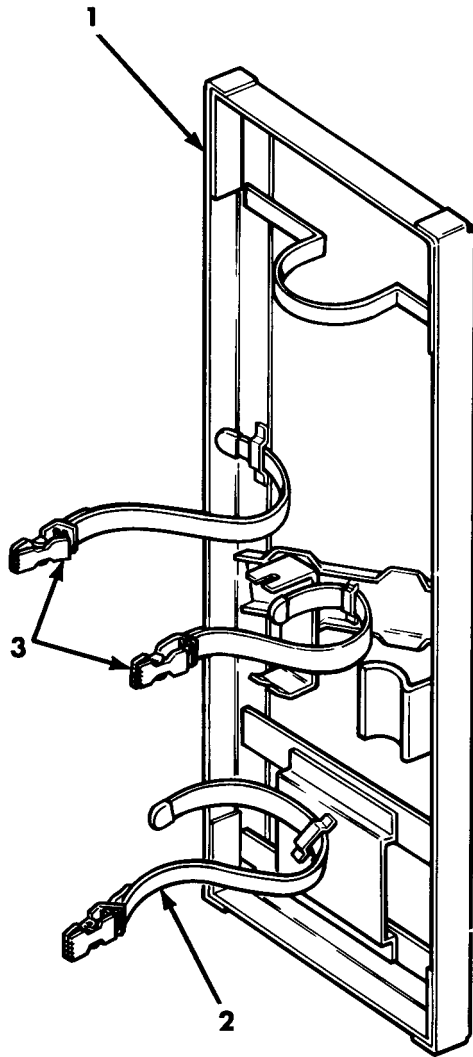
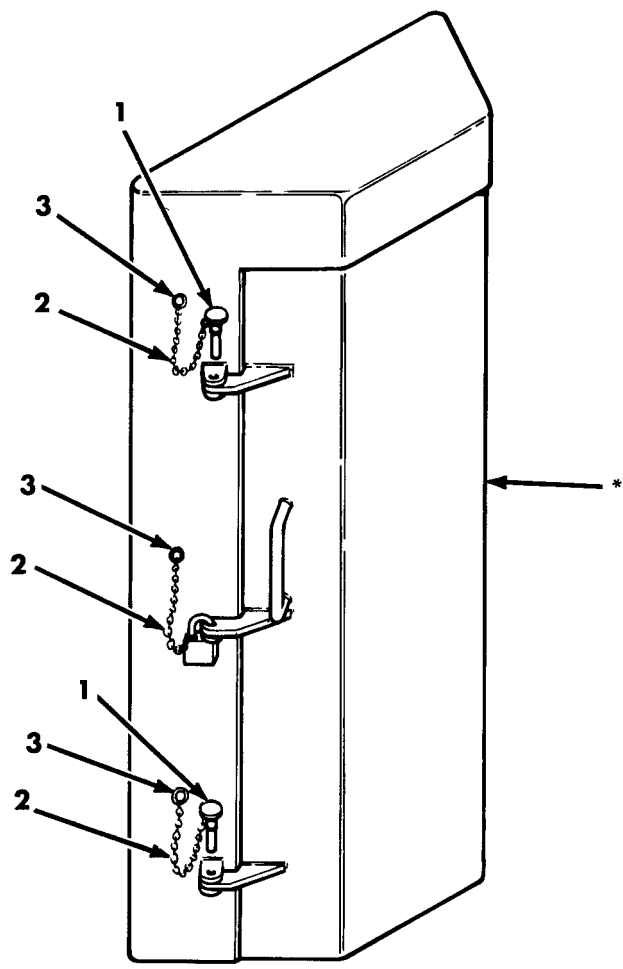

Figure 84. Pioneer Tool Bracket Assembly 7346922.

SECTION II					TM9-2350-238-24P-2	
(1)	(2)	(3)	(4)	(5)		(6)
ITEM	SMR		PART			
NO	CODE	CAGEC	NUMBER	DESCRIPTION AND USABLE ON CODES(UOC)		QTY
				GROUP 0701		
				FIG.84 PIONEER TOOL BRACKET ASSEMBLY		
				7346922		
1	XAOZZ	19200	10872111	BRACKET (ORDER PN 7346922)		1
2	PAOZZ	19200	7550233-2	STRAP,WEBBING UPPER (20-IN.)		1
3	PAOZZ	19200	7550233-1	STRAP,WEBBING LOWER (13 IN.)		2

END OF FIGURE



*NO FURTHER DISASSEMBLY AUTHORIZED.

Figure 85. Tool Locker 10904910.

SECTION II				TM9-2350-238-24P-2	
(1)	(2)	(3)	(4)	(5)	(6)
ITEM	SMR		PART		
NO	CODE	CAGEC	NUMBER	DESCRIPTION AND USABLE ON CODES(UOC)	QTY
				GROUP 0702	
				FIG. 85 TOOL LOCKER 10904910	
1	PAOZZ	96906	MS17984-614	PIN,QUICK RELEASE BAL-LOK,DOOR CATCH	2
2	MOOZZ	81348	RRC271TYPE11CL6B RSSIZE018	CHAIN,SAFETY MAKE FROM WELDLESS CHAIN ASSEMBLY, NSN 4010- 00-554-8661, PN 42616550	3
3	PAOZZ	96906	MS20613-3C6	RIVET,SOLID 1/4 DIA X 1.75	3
				END OF FIGURE	

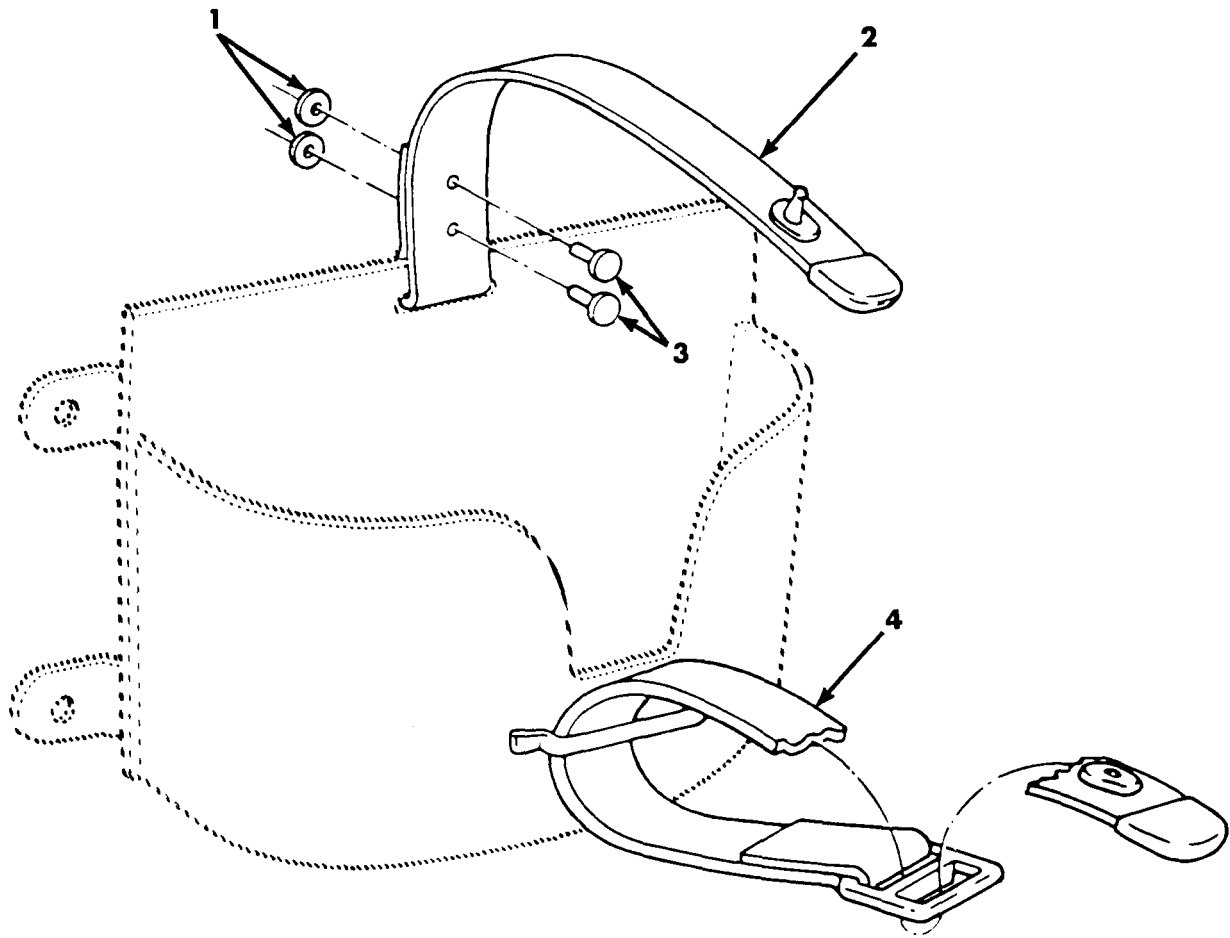

Figure 86. Binocular Stowage Bracket Assembly 10904054.

SECTION II		TM9-2350-238-24P-2				
(1)	(2)	(3)	(4)	(5)	(6)	
ITEM	SMR		PART			
NO	CODE	CAGEC	NUMBER	DESCRIPTION AND USABLE ON CODES(UOC)	QTY	

GROUP 0705
 FIG. 86 BINOCULAR STOWAGE BRACKET
 ASSEMBLY 10904054

1	PAOZZ	21450	548208	WASHER, FLAT	2
2	PAOZZ	19207	8343235	STRAP ASSEMBLY	1
3	PAOZZ	21450	546067	RIVET, SOLID	2
4	PAOZZ	19207	8343234	STRAP WEBBING	1

END OF FIGURE

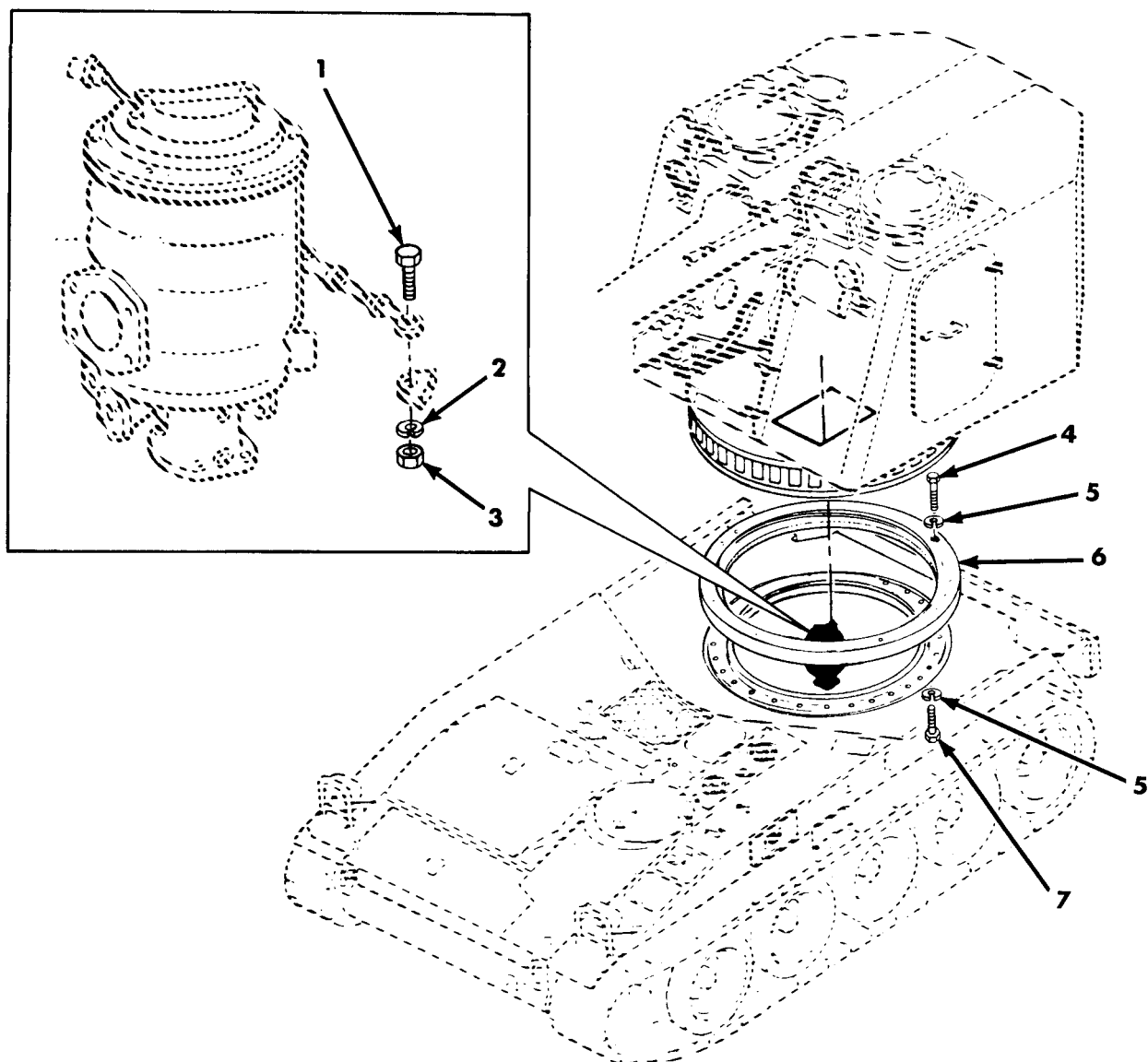

Figure 87. Turret Bearing Installation 10898400.

SECTION II		TM9-2350-238-24P-2				
(1)	(2)	(3)	(4)	(5)	(6)	
ITEM	SMR		PART			
NO	CODE	CAGEC	NUMBER	DESCRIPTION AND USABLE ON CODES(UOC)	QTY	
GROUP 08						
FIG.87 TURRET BEARING INSTALLATION						
10898400						
1	PAFZZ	96906	MS90727-115	SCREW,CAP,HEXAGON H 1/2-20UNF X 2.00	1	
2	PAFZZ	96906	MS35338-48	WASHER,LOCK 1/2 NOM SIZE	1	
3	PAFZZ	96906	MS51968-14	NUT,PLAIN,HEXAGON 1/2-20UNF	1	
4	PAFZZ	21450	595419	SCREW,CAP,HEXAGON H 1.0 14NF X 2.5LG	28	
5	PAFZZ	96906	MS35338-53	WASHER,LOCK 1.0 NOM SIZE	56	
6	PAFFF	19200	10956570	BEARING UNIT,PLAIN SEE FIG.88 ASSY BKDN	1	
7	PAFZZ	21450	595544	SCREW,CAP,HEXAGON H 1.0 14NF X3.00 LG	28	
END OF FIGURE						

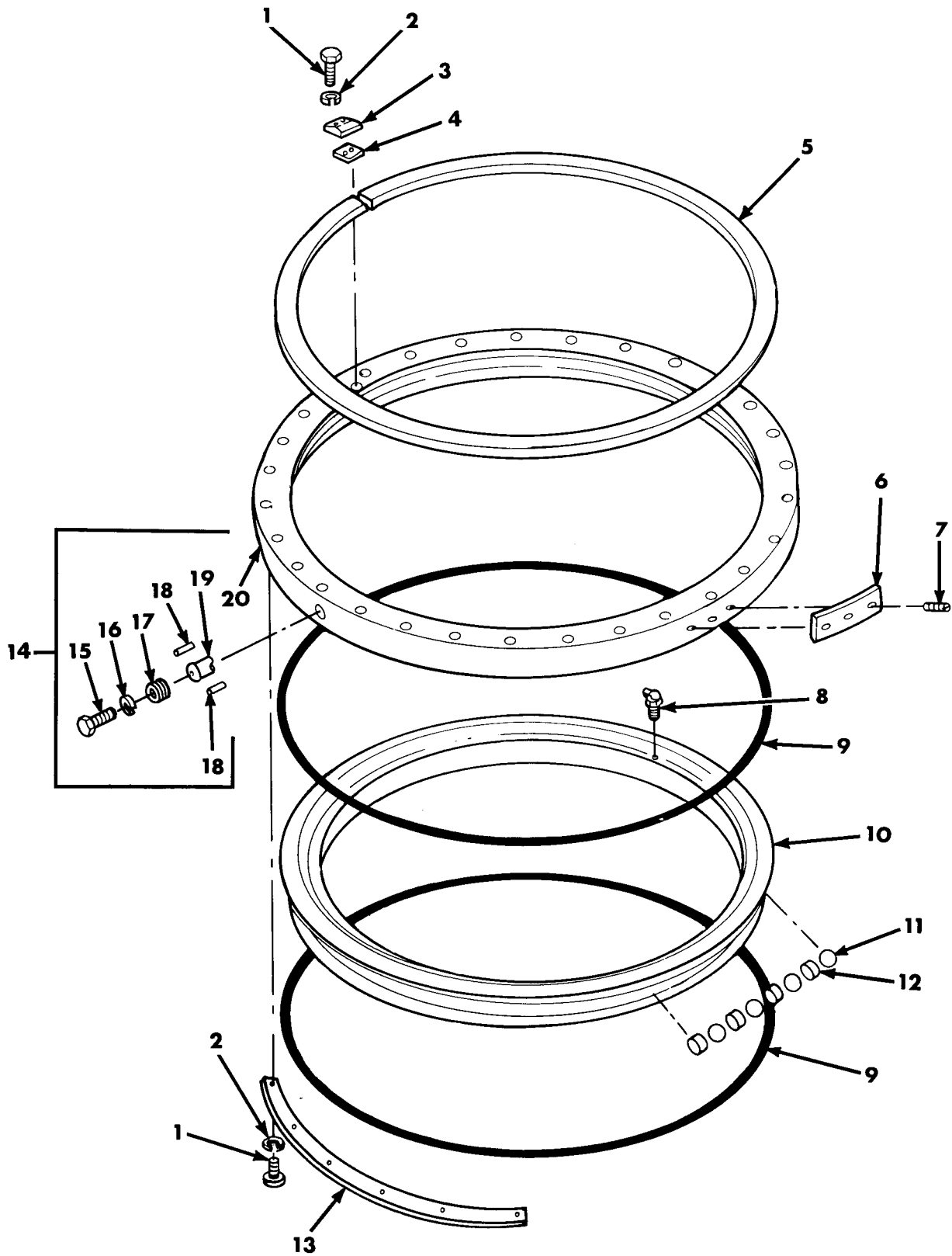

Figure 88. Plain Bearing Unit 10956570 and Outer Race Assembly 11592865.

SECTION II		TM9-2350-238-24P-2				
(1)	(2)	(3)	(4)	(5)	(6)	
ITEM NO	SMR CODE	CAGEC	PART NUMBER	DESCRIPTION AND USABLE ON CODES(UOC)	QTY	
GROUP 0801 AND 080101						
FIG.88 PLAIN BEARING UNIT 10956570						
AND OUTER RACE ASSEMBLY						
11592865						
1	PAFZZ	96906	MS90727-5	SCREW,CAP,HEXAGON H 1/4-28UNF X 625	26	
2	PAFZZ	96906	MS35338-44	WASHER,LOCK 1/4 NOM SIZE	26	
3	PAFZZ	19200	11592872	STRAP,RETAINING OUTER SEAL	1	
4	PAFZZ	19204	11592871	PLATE,KEEPER TURRET	1	
5	PAFZZ	19200	11592869	RING,RETAINING SEAL	1	
6	PAFZZ	19200	10891588	PLATE,IDENTIFICATIO TURRET BEARING	1	
7	PAFZZ	96906	MS21318-3	SCREW,DRIVE .058 DIA X 2.50	3	
8	PAOZZ	96906	MS15003-6	FITTING,LUBRICATIION 1/8NPTF	6	
9	PCFZZ	19200	11592868	SEAL ASSEMBLY	2	
10	XAFZZ	19200	11592864	RACE,INNER	1	
11	PAFZZ	96906	MS19059-4850	BALL,BEARING 1.750 OD,GRADE 200	103	
12	PAFZZ	19204	11592874	RETAINER AND BALLS	103	
13	PAFZZ	19204	11592870	PLATE,RETAINING,SEA	4	
14	XAFZZ	19204	11592865	RACE ASSEMBLY OUTER	1	
15	PAFZZ	96906	MS90727-158	SCREW,CAP,HEXAGON H 5/8-11UNC X 1.000	1	
16	PAFZZ	96906	MS35333-46	WASHER,LOCK 5/8 NOM SIZE	1	
17	PAFZZ	19207	11592866	RETAINER,PLUG TURRE BEARING ASSEMBLY	1	
18	PAFZZ	19207	11592876	PIN,STRAIGHT,HEADLE FILLER PLUG	2	
19	XAFZZ	19207	11592867	PLUG,FILLER,TURRET BEARING ASSEMBLY	1	
20	XAFZZ	19207	11592865-1	RACE,OUTER	1	

END OF FIGURE

SECTION II		TM9-2350-238-24P-2			
(1)	(2)	(3)	(4)	(5)	(6)
ITEM	SMR		PART		
NO	CODE	CAGEC	NUMBER	DESCRIPTION AND USABLE ON CODES(UOC)	QTY
GROUP 9999					
FIG.BULK ITEMS					
1	PAFZZ	96906	MS28761-12	ADAPTER, STRAIGHT, TU	4
2	PAOZZ	81349	MIL-B-43436/1-3	BAND, MARKER BLANK, CRIMP STYLE, ALUMINUM, PLAIN, STYLE 1, 3.00 LG	1
3	PAOZZ	81349	MIL-B-43436/1-1	BAND, MARKER BLANK, CRIMP STYLE, ALUMINUM, PLAIN, STYLE 1	1
4	PAFZZ	80205	NAS1201C10B14A	CHAIN ASSEMBLY, SING	4
5	PAOZZ	10001	42C16550	CHAIN, WELDLESS	V
6	PAOZZ	96906	MS521301A201R	HOSE, NONMETALLIC	1
7	PAFZZ	81349	M8788-12	HOSE, NONMETALLIC	1
8	PAOZZ	81349	M13486-1-5	WIRE, ELECTRICAL	V
9	PAOZZ	19207	7056678	WIRE, ELECTRICAL STRANDED, LOW TENSION, HEAVY DUTY, SINGLE CONDUCTOR, UNSHIELDED, CONDUCTOR SIZE 12, INSULATED, .235 DIA	V
10	PAFZZ	96906	MS20995C41	WIRE, NONELECTRICAL	V
11	PAFZZ	81348	QQW461	WIRE, NONELECTRICAL	V

END OF FIGURE

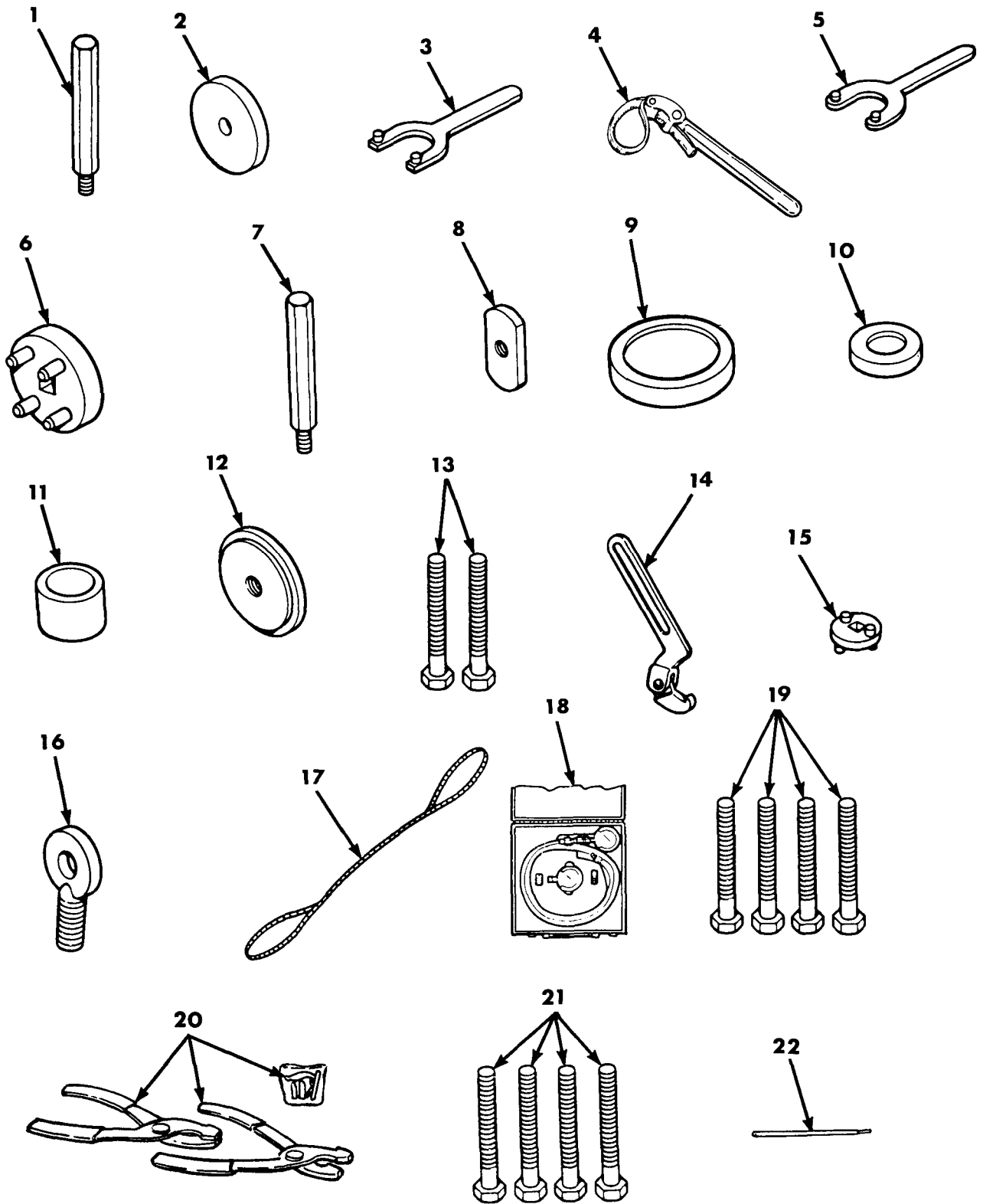

Figure 89. Special Tools.

SECTION III			TM9-2350-238-24P-2		
(1)	(2)	(3)	(4)	(5)	(6)
ITEM	SMR		PART		
NO	CODE	CAGEC	NUMBER	DESCRIPTION AND USABLE ON CODES(UOC)	QTY
				GROUP 9500	
				FIG. 89 SPECIAL TOOLS*	
1	PAFZZ	19207	7950864	HANDLE,MANUAL CONTR REPLACER,OIL SEAL	
2	PAOZZ	19207	10902752	REPLACER,BEARING CU REPLACER BEARING CUP,BOOM SHEAVE BEARING	
3	PAFZZ	19207	10909066	WRENCH,SPANNER BOOM CYLINDER HEAD LOCKNUT	
4	PAFZZ	81348	GGG-W-651	WRENCH,PIPE BOOM CYLINDER TO PISTON ROD	
5	PAFZZ	19207	10904219	WRENCH,SPANNER SPANNER LOCKOUT CYLINDER LOCKNUT,WINCH CONTROL CYLINDER HEAD	
6	PAFZZ	19207	11631430	ADAPTER ADJUST TRAVERSING POWER UNIT SLIP CLUTCH	
7	PAOZZ	19207	7083883	HANDLE,MANUAL CONTR REMOVER AND REPLACER	
8	PAFZZ	19207	10902750	REMOVER,BEARING AND LOWER TRAVERSING UNIT BEARINGS	
9	PAFZZ	19207	10904173	INSERTER,SEAL OIL SEAL LOWER TRAVERSING UNIT SEALS	
10	PAFZZ	19207	10904194	INSERTER,BEARING AN BEARING, TRAVERSING POWER UNIT SHAFT BEARINGS	
11	PAFZZ	19207	8350230	REPLACER,BEARING BEARING, TRAVERSING POWER UNIT SHAFT BEARINGS	
12	PAFZZ	19207	10904181	INSERTER,SEAL OIL SEAL, TRAVERSING POWER UNIT LOWER SEAL	
13	PAFZZ	19207	10904195	SCREW,CAP,HEXAGON H REMOVE TRAVERSING INTERNAL GEAR BEARINGS (3 IN LG)	
14	PAFZZ	81348	GGG-W-665	WRENCH,SPANNER POWER UNIT TRAVERSING GEAR LOCKNUT	
15	PAFZZ	19207	11643222	ADAPTER,RETAINER, RETAINER,TURRET RING BEARING PLUG	
16	PAFZZ	19204	5222910	BOLT,EYE LIFTING,TURRET BEARING LOCKING RING	
17	PAFZZ	16018	RE1-91 120 IN	SLING,CANNON TUBE	
18	PAFZZ	19207	8356176	TESTER,PRESSURE GAG	
19	PAFZZ	96906	MS90728-64	SCREW,CAP,HEXAGON H REMOVE BOOM WINCH BRG HSG	
20	PAFZZ	55719	PR36	PLIERS SET, RETAINING RING	
21	PAFZZ	96906	MS90727-123	SCREW,CAP,HEXAGON H	
22	PAFZZ	59310	1797	THERMOMETER,SELF-IN SELF-INDICATING	

END OF FIGURE

*GROUP 9500 SPECIAL TOOL
BOI: 1 AUTH FOR 1-15 EQUIP

CROSS-REFERENCE INDEXES

NATIONAL STOCK NUMBER INDEX

STOCK NUMBER	FIG.	ITEM	STOCK NUMBER	FIG.	ITEM
5310-00-005-6108	82	13	5315-00-045-4556	15	12
2540-00-006-7500	11	3	4730-00-045-4557	10	11
4730-00-006-7527	55	6	5340-00-046-3303	74	4
5340-00-007-2411	26	3	5305-00-050-1076	42	4
5340-00-007-6343	16	1		44	4
5360-00-009-9201	13	12		51	1
5360-00-010-5410	4	6	4730-00-050-4203	25	27
5360-00-010-5411	9	3	4730-00-050-4208	18	7
5360-00-010-5412	15	18		21	4
5340-00-010-5413	15	27		24	5
3120-00-010-5414	15	10		68	9
5330-00-010-5415	10	10	5315-00-051-4515	15	24
4730-00-010-5416	15	2	5320-00-054-6067	86	3
5310-00-011-6121	20	6	5305-00-054-6654	71	39
	23	8	5310-00-054-8208	86	1
5315-00-011-9120	2	17	6150-00-055-1751	71	19
	3	9	2590-00-056-2184	27	5
5315-00-012-0123	4	18	5999-00-057-2929	69	27
	5	33		70	21
4240-00-018-3079	78	5	5305-00-058-1082	53	3
5306-00-018-6491	74	1	5310-00-058-1823	2	5
	75	2	5305-00-059-2501	13	7
	76	7	5120-00-062-9477	89	3
	79	8	5945-00-066-3984	73	3
4730-00-018-9566	29	20	5310-00-067-9507	13	43
6240-00-019-3093	71	10	5305-00-068-0501	73	5
2540-00-019-3748	6	15	5305-00-068-0502	65	9
5306-00-023-7195	31	6	5305-00-068-0512	5	24
5925-00-026-4767	73	17		70	15
	79	5	5306-00-068-0513	2	1
9905-00-027-4594	69	20		20	2
	74	2		25	49
2540-00-039-9805	11	8	5305-00-068-0515	25	31
5310-00-045-3296	5	20	5305-00-071-1788	51	14
	6	3	5305-00-071-1789	45	16
	13	26	5305-00-071-2069	45	7
	14	3		46	25
	18	15		47	3
	25	18		51	18
	28	3	4730-00-075-0085	59	20
5310-00-045-3299	44	18	5315-00-075-1767	80	26
	46	4	5315-00-080-3503	10	17
	69	14	5310-00-080-6004	4	5
	71	7		10	6
	73	10		11	10
	78	4		80	3
	79	7	9390-00-080-7600	4	12
5310-00-045-4007	26	2	5340-00-080-9853	69	22
	70	2	5315-00-081-7874	28	8
	73	8	5310-00-087-0057	2	6

CROSS-REFERENCE INDEXES

NATIONAL STOCK NUMBER INDEX

STOCK NUMBER	FIG.	ITEM	STOCK NUMBER	FIG.	ITEM
9905-00-087-7504	73	19	4730-00-172-0010	6	7
1025-00-087-8360	65	3	4730-00-172-0034	88	8
6220-00-087-9667	71	24	5315-00-173-1959	80	2
5340-00-087-9668	71	25	5330-00-173-4770	71	22
5310-00-088-1251	69	24	5305-00-175-3230	5	8
	70	33		25	3
5340-00-088-1254	52	42	2590-00-177-9600	33	10
5340-00-088-1255	69	31	2590-00-177-9601	29	19
3120-00-088-6653	13	3	2590-00-177-9604	29	31
5340-00-088-6655	69	12		36	23
5315-00-088-6660	13	25	2590-00-178-0722	53	
9905-00-088-8567	5	7	5340-00-178-1288	13	30
5315-00-088-8826	10	14	5340-00-178-1392	83	3
5360-00-088-8828	13	29	5340-00-178-1393	83	4
2590-00-088-9378	13	18	3040-00-179-3464	11	4
3040-00-088-9379	29	12	2510-00-179-3468	8	12
4730-00-096-8331	55	5	2540-00-179-3472	10	15
3110-00-107-7575	66	5	3040-00-179-3504	66	4
3110-00-108-9338	29	4	2540-00-179-6973	11	9
	36	4	2540-00-179-6974	11	3
3110-00-108-9487	66	46	5310-00-186-1032	66	47
6250-00-112-0475	71	15	5310-00-186-1295	44	24
3110-00-114-5987	27	14		46	27
5305-00-115-9526	8	11		52	7
2520-00-118-8692	53	1	5310-00-186-1380	45	2
2590-00-119-0843	25	4		46	21
5305-00-119-1614	65	1		49	15
2590-00-124-7242	29	24		50	5
	36	17	5310-00-186-1381	48	16
5310-00-132-1438	71	12	5315-00-186-3870	66	40
2910-00-141-9758	53	20	3110-00-188-2740	88	11
3110-00-143-2990	18	5	5310-00-194-1483	81	6
	24	7	9905-00-198-2728	5	16
3110-00-144-8518	38	4		82	17
	39	4	4730-00-203-3689	45	4
5995-00-147-5290	69	18		46	34
4710-00-147-5347	49	1		49	21
5315-00-150-2562	25	24		50	26
6145-00-152-6499	BULK	8	4730-00-203-7491	52	39
3110-00-156-1858	31	3	4730-00-204-1972	44	6
3110-00-156-1863	38	9		46	9
2590-00-158-5629	5	6		50	3
2540-00-158-5634	12	4		52	49
5340-00-158-5635	12	6		66	26
2540-00-159-8934	82	16	5310-00-205-8249	68	7
5340-00-163-0437	8	6	5310-00-209-0698	83	5
5310-00-167-0721	70	30	5310-00-209-0788	71	31
5935-00-167-7775	72	6	5310-00-209-0965	42	3
5340-00-169-4162	71	8		43	6
3940-00-169-4808	17	1		44	3

CROSS-REFERENCE INDEXES

NATIONAL STOCK NUMBER INDEX

STOCK NUMBER	FIG.	ITEM	STOCK NUMBER	FIG.	ITEM
5310-00-209-0965	45	15	5305-00-267-8953	15	15
	51	2		23	3
5315-00-209-7273	24	13		81	3
3110-00-214-0903	13	21		88	1
4730-00-221-2140	4	28	5305-00-267-8955	28	13
5305-00-225-3838	69	21	5305-00-267-8957	50	9
5305-00-225-3843	43	9	5305-00-267-8958	81	15
	70	32	5305-00-267-8962	52	19
5310-00-225-8327	68	8	5305-00-267-8964	46	36
5306-00-225-9086	70	29	5305-00-269-2803	8	14
5305-00-225-9091	53	2		29	27
5305-00-225-9093	13	23		36	18
3110-00-227-3236	66	34	5305-00-269-3211	59	35
3110-00-227-3239	25	30		66	69
3110-00-227-3254	68	16	5305-00-269-3218	25	35
3110-00-227-4788	29	10	5305-00-269-3231	10	1
3020-00-229-5694	29	39	5305-00-269-3233	5	41
2590-00-229-5696	29	36		35	4
5340-00-230-4284	83	6		53	22
3110-00-232-3179	28	14		70	9
2540-00-235-1890	70	12		81	12
5340-00-236-3612	25	33		83	15
3040-00-238-9231	25	34	5305-00-269-3234	2	15
5310-00-245-6808	27	10		3	1
5340-00-245-8161	25	1		8	1
2590-00-247-3284	34	6		18	11
2590-00-251-2259	23	2		21	6
2590-00-251-2260	22	3		22	1
5340-00-251-2262	29	40		82	15
5330-00-251-8839	43	3	5305-00-269-3240	4	23
	48	4	5305-00-269-3245	82	3
	49	26	5305-00-269-3248	9	7
	52	23	5305-00-269-3249	48	17
	55	20	5305-00-269-3250	8	5
	59	22	4730-00-269-3760	77	3
5365-00-252-4753	59	21		77	8
5305-00-253-5605	88	7		77	13
5305-00-253-5608	10	8	5315-00-269-4080	35	8
	73	20	5305-00-269-4528	43	22
5340-00-254-6127	53	44	5305-00-269-4530	4	8
5120-00-262-8491	89	4	3110-00-277-0423	66	57
5305-00-267-8950	15	31	4730-00-277-5079	43	19
	46	8		49	4
	52	43		52	25
5305-00-267-8952	2	19	4730-00-277-5080	48	11
	3	10	4730-00-277-5082	45	3
	50	16		46	35
	81	4		49	16
	82	9		50	6
5305-00-267-8953	4	25	4730-00-277-5084	44	23

CROSS-REFERENCE INDEXES

NATIONAL STOCK NUMBER INDEX

STOCK NUMBER	FIG.	ITEM	STOCK NUMBER	FIG.	ITEM
4730-00-277-5084	46	28	4730-00-392-2974	77	10
	52	6		77	15
5120-00-277-9075	89	14	5940-00-399-6676	25	41
4730-00-278-2770	52	5		69	34
4730-00-278-8391	49	25		70	22
4730-00-278-8392	44	20	2540-00-405-1951	81	9
	46	1	2540-00-405-1981	82	10
	50	8	5340-00-405-1982	81	5
	52	48	5310-00-407-9566	13	24
4720-00-279-0093	77	9		53	14
4720-00-279-0094	77	14	3120-00-409-0786	11	5
5325-00-282-2047	5	26	2590-00-410-5753	28	15
5310-00-282-4609	51	10	5340-00-411-3987	25	10
5330-00-285-9842	48	15	2510-00-411-5751	70	5
	50	28	2590-00-411-8315	82	1
4730-00-289-5176	29	21	5340-00-415-6288	4	24
	36	24	5315-00-419-0515	13	11
4240-00-289-7978	78	6	2590-00-419-0531	29	
5325-00-290-8232	5	25	2540-00-420-8966	80	19
6240-00-295-2421	70	7	5365-00-420-9015	38	11
6240-00-295-2668	71	4		39	8
5930-00-296-6318	73	23		40	2
	79	4	3040-00-420-9016	36	39
5305-00-297-0752	87	7	4710-00-420-9070	36	46
5330-00-297-6329	73	14	5340-00-435-4640	28	9
5310-00-297-8379	6	13	3040-00-437-7204	15	26
5330-00-297-9990	42	1	2540-00-438-1587	14	7
	43	10	2540-00-438-1591	9	2
	44	1	2510-00-438-1594	2	4
	45	19	2510-00-438-1595	2	9
	46	18	9320-00-443-0114	6	12
	51	4	2510-00-443-0176	5	19
5315-00-298-1481	53	5	5340-00-443-0186	5	18
	66	59	3040-00-443-0232	5	4
6210-00-299-5564	73	15	5340-00-443-0266	5	27
5340-00-316-9182	89	1	5340-00-443-4851	15	14
5340-00-318-0285	86	4	3040-00-443-4852	15	38
5340-00-318-0286	86	2	3040-00-443-4853	15	34
5310-00-325-1900	65	7	2540-00-443-4854	15	28
9505-00-331-3275	BULK	10	2510-00-443-4863	4	16
5305-00-331-4817	65	4	2510-00-443-4864	4	11
5925-00-333-1584	73	25	2510-00-443-4865	2	10
6220-00-337-7463	70	13	5340-00-443-4876	2	12
6250-00-337-7465	71	5		3	4
5935-00-338-2822	69	15	2510-00-443-4878	4	29
2540-00-357-5494	83	20	5670-00-443-4879	4	20
4240-00-368-6291	78	7	2510-00-443-4880	6	5
4933-00-389-0349	89	17	5340-00-443-4882	4	10
2520-00-391-3065	53	15	5340-00-443-4892	3	7
4730-00-392-2974	77	5	2510-00-443-9654	10	9

CROSS-REFERENCE INDEXES

NATIONAL STOCK NUMBER INDEX

STOCK NUMBER	FIG.	ITEM	STOCK NUMBER	FIG.	ITEM
3020-00-443-9655	8	15	3110-00-482-9499	18	6
5365-00-451-3906	53	24		24	6
5975-00-451-5001	5	3	5340-00-487-3818	10	19
3040-00-453-5369	36	42	2510-00-490-5505	13	17
3020-00-453-5370	36	41	5340-00-491-0334	80	12
3020-00-453-5372	36	40	5365-00-492-6068	31	16
2590-00-453-5381	43	3		32	2
2510-00-453-5442	4	30	2540-00-493-9086	9	6
1010-00-453-5443	13	36	2590-00-494-9523	25	42
3040-00-453-5444	13	9	3040-00-494-9524	25	12
2510-00-453-5445	13	1	2590-00-494-9525	25	26
2510-00-453-5446	13	6	3040-00-494-9526	25	21
5340-00-453-5447	8	13	2590-00-494-9527	70	28
2510-00-453-5449	10	12	3040-00-494-9528	25	8
2510-00-453-5450	10	18	3120-00-494-9529	25	25
2510-00-453-5451	10	4	2590-00-494-9530	17	2
5340-00-453-5452	10	3	3040-00-494-9531	25	7
5340-00-453-5453	8	3	5340-00-496-8390	80	10
5340-00-453-5454	8	10	5340-00-498-6346	83	18
5365-00-453-5596	59	25	5310-00-507-3623	66	48
2590-00-453-9178	24	15	2590-00-509-2729	34	
2590-00-453-9181	18	9	5315-00-514-2660	53	19
2590-00-453-9182	34	16	5306-00-522-2910	89	16
5340-00-453-9183	50	18	5360-00-524-6247	15	13
3040-00-453-9310	52	11	5340-00-526-6186	81	20
3950-00-453-9320	36	28	6685-00-526-8122	89	22
3950-00-453-9321	36	45	3040-00-536-2773	66	38
5340-00-453-9350	59	26	5305-00-537-7996	13	38
5310-00-454-8246	59	27	2510-00-538-1397	15	29
3040-00-455-9499	66	24	2510-00-538-1398	15	17
2590-00-455-9500	66	7	5315-00-538-1406	15	25
3020-00-455-9501	66	56	4730-00-541-1204	49	6
5315-00-456-5124	27	4	4730-00-541-1756	49	18
5365-00-456-5959	34	3		50	7
2910-00-457-1952	53	23	4730-00-541-3169	55	3
5340-00-457-9321	50	19	4730-00-541-4901	50	13
5340-00-457-9322	45	10		52	3
5365-00-460-3944	80	11	4730-00-541-4903	52	35
5340-00-462-2907	43	23	4730-00-541-6478	44	22
5935-00-462-6603	72	5		46	29
	73	6B	4730-00-541-6488	49	17
5340-00-463-4501	4	3	4730-00-541-6605	BULK	1
5340-00-464-1276	34	1	5305-00-543-2753	5	21
3040-00-465-1631	25	15	5330-00-543-3041	55	27
5340-00-466-4948	5	39		59	17
5120-00-472-2731	89	15	5340-00-543-3398	82	4
5330-00-472-2783	57	2	5310-00-543-4385	88	16
2590-00-473-6331	83	13	5310-00-550-1130	15	21
6680-00-478-1025	66	21		49	20
5330-00-482-2450	50	15		65	10

CROSS-REFERENCE INDEXES

NATIONAL STOCK NUMBER INDEX

STOCK NUMBER	FIG.	ITEM	STOCK NUMBER	FIG.	ITEM
5310-00-550-1130	69	10	5310-00-582-5965	82	7
5330-00-551-8441	65	12		88	2
3110-00-554-2733	31	11	5330-00-584-0263	42	6
4730-00-554-7617	48	8		44	11
	50	27		45	21
4820-00-554-7634	44	17		55	31
	46	3	5330-00-584-0266	59	5
	50	22	5330-00-584-1840	55	17
4720-00-554-8088	BULK	7		55	25
4010-00-554-8661	BULK	5		59	13
	0080	BULK	5310-00-584-5272	6	9
9390-00-557-8172	2	11		13	35
5365-00-559-3899	68	14		24	10
2540-00-560-0947	15	36		45	6
6250-00-563-4462	73	6A		46	14
4240-00-565-6059	75	1		47	2
3110-00-566-0997	68	12		51	6
5365-00-569-1057	53	7		51	17
6685-00-572-8612	89	18		52	10
5935-00-572-9180	69	29		80	8
	70	19		83	2
5310-00-576-5752	53	28		87	2
5330-00-579-7911	59	33	5310-00-584-7888	65	2
5330-00-579-7916	55	16	5310-00-584-7889	20	5
5330-00-579-7925	50	23		23	6
	59	19		87	5
5330-00-579-7927	45	8	4730-00-585-2007	52	33
	46	16	5330-00-585-8247	52	17
	47	8	5305-00-588-6922	87	4
5330-00-579-8108	60	3	4210-00-595-4085	81	13
5330-00-579-8156	29	25		83	19
	36	15	5310-00-595-7237	82	2
5330-00-580-5056	59	28	5310-00-596-7693	79	2
5325-00-582-3601	69	26	5360-00-597-8977	35	14
5310-00-582-5965	2	2	5365-00-598-1474	5	28
	3	11	5120-00-602-4855	89	11
	4	26	5315-00-616-5514	6	19
	5	23		13	2
	15	37	5330-00-618-1920	66	19
	20	3	5306-00-620-8294	36	36
	23	4	5340-00-620-9961	15	16
	25	44	5935-00-622-4948	71	20
	28	11	9390-00-622-7272	4	13
	46	7	5325-00-623-0928	71	6
	50	20	5330-00-627-6143	51	11
	52	18	5315-00-631-1320	52	15
	69	23	5305-00-633-0785	71	3
	70	16	5310-00-637-9541	2	14
	73	2		3	2
	81	2		4	22

CROSS-REFERENCE INDEXES

NATIONAL STOCK NUMBER INDEX

STOCK NUMBER	FIG.	ITEM	STOCK NUMBER	FIG.	ITEM
5310-00-637-9541	5	40	5340-00-708-3883	89	7
	8	2	5305-00-709-8516	51	19
	9	5	5305-00-709-8542	42	5
	10	2		44	9
	11	2	5305-00-715-1220	13	39
	18	12	5305-00-716-8192	81	7
	21	5		83	9
	22	2	5305-00-719-5219	6	8
	29	28		13	34
	35	3		17	3
	36	19		83	7
	43	7	5305-00-719-5235	83	1
	45	12	5305-00-719-5238	87	1
	48	2	5305-00-719-5239	46	13
	53	16	5305-00-719-5243	83	17
	59	34	5305-00-719-5270	24	16
	70	8		89	21
	80	13	5305-00-719-5275	52	14
	81	11	4730-00-720-4067	43	2
	82	12		48	3
	83	14		52	28
5310-00-638-8965	6	16	4730-00-720-4123	43	21
4730-00-640-0461	53	36		52	27
4730-00-640-0632	55	2	2590-00-722-3827	69	11
5330-00-641-0231	55	11	5305-00-722-3915	89	13
	55	18	5120-00-722-4063	89	8
	55	24	5120-00-722-4071	89	2
	59	14	5305-00-724-5802	30	11
3120-00-661-7466	7	1		37	11
5365-00-664-0354	36	8	5305-00-724-5813	31	14
5340-00-664-0365	82	8		38	6
	83	11		39	5
5340-00-673-6122	14	4	5305-00-725-0154	80	6
5330-00-684-3206	43	25	5305-00-725-2317	89	19
	49	5	5305-00-726-2525	88	15
	52	24	5340-00-726-9819	76	6
4730-00-684-3574	48	10	5315-00-728-8530	25	16
	49	8	5310-00-732-0558	25	36
9505-00-684-4843	BULK	11	5310-00-732-0559	4	21
5330-00-684-7851	53	21		8	16
6210-00-699-9457	73	12		9	4
4730-00-702-2104	52	26		15	4
1005-00-704-6650	1	9		43	8
1010-00-705-5626	82	20		48	1
6145-00-705-6678	BULK	9		53	17
5930-00-705-7187	71	36		80	14
5360-00-705-7189	71	37	5310-00-732-0560	24	11
5310-00-705-7358	70	4		80	9
2510-00-706-6967	82	19		83	10
5306-00-707-0726	35	16		87	3

CROSS-REFERENCE INDEXES

NATIONAL STOCK NUMBER INDEX

STOCK NUMBER	FIG.	ITEM	STOCK NUMBER	FIG.	ITEM
5340-00-732-0642	71	40	5310-00-768-0319	15	22
5930-00-732-0651	71	23		25	45
5310-00-732-0652	71	34		46	11
5310-00-732-0654	71	32		50	21
5330-00-732-0655	71	33	5305-00-776-1433	11	11
5355-00-732-0656	71	38	5310-00-776-9726	11	7
5305-00-732-0657	71	35	2510-00-777-0882	82	14
5355-00-732-1461	4	4	4730-00-789-7632	53	39
	5	2	2590-00-792-8747	16	5
	6	17	1025-00-792-9009	66	45
	13	42	5340-00-795-2788	13	40
	15	23	6220-00-796-2241	71	2
	15	35	5330-00-796-2242	71	27
	28	1	6220-00-796-2244	71	26
	80	23	5330-00-796-2254	71	17
3020-00-733-8159	66	43	1025-00-799-0017	68	4
3020-00-733-8160	66	42	2540-00-800-6185	81	1
3020-00-733-8161	66	33	5340-00-801-0284	8	8
3020-00-733-8162	66	31	5340-00-801-0385	4	7
5120-00-733-8915	89	9	5365-00-803-7303	66	37
5120-00-733-8951	89	12	5365-00-804-2025	29	3
5120-00-733-8962	89	10		66	44
5120-00-733-8982	89	5	5365-00-804-2773	41	4
3110-00-735-6173	68	13	5330-00-804-5695	44	25
3110-00-735-6174	68	11		46	26
3040-00-735-6176	68	2		50	12
3020-00-735-6177	68	15		52	8
4010-00-735-6282	19	1		59	9
4810-00-736-0242	49	14	5365-00-804-9739	36	3
4720-00-736-0244	50	14	5330-00-805-2966	52	4
5340-00-736-0249	52	12		53	37
5340-00-736-8573	52	13		55	7
5305-00-737-5694	71	1	5340-00-806-0022	78	9
2590-00-738-1028	70	17	5330-00-806-7772	59	31
3120-00-745-7780	6	18	5935-00-807-4109	76	4
2590-00-745-7782	6	10	4240-00-807-6858	78	8
2540-00-745-7783	6	1	5330-00-807-8993	51	16
5360-00-745-7811	16	6		68	3
9905-00-752-4649	BULK	3	5330-00-808-0794	44	5
5340-00-753-3741	81	8		45	1
	81	18		46	2
	84	3		49	10
5340-00-753-3742	80	1		50	4
5340-00-753-3744	81	14		52	2
5315-00-754-0848	7	3	4820-00-808-6024	59	24
5310-00-761-6882	73	1	5330-00-808-7612	59	30
5120-00-762-1733	83	16	5340-00-809-1492	70	31
5305-00-762-6041	17	8	5310-00-809-4058	5	22
5340-00-763-2465	78	1		25	43
5310-00-768-0319	2	3		35	11

CROSS-REFERENCE INDEXES

NATIONAL STOCK NUMBER INDEX

STOCK NUMBER	FIG.	ITEM	STOCK NUMBER	FIG.	ITEM
5310-00-809-4061	2	13	5315-00-839-5822	5	29
	3	3	5315-00-839-9065	66	35
	66	65	3120-00-839-9069	66	36
5310-00-809-5998	6	14	3120-00-839-9070	66	32
	12	3	5310-00-842-1488	29	1
	17	5		36	1
	80	7	5310-00-842-1490	2	16
2540-00-809-7132	13	32		3	8
5310-00-809-8533	17	7		12	2
	25	47	5315-00-842-3044	7	2
5310-00-809-8541	65	6		80	4
5310-00-809-8544	44	16	4910-00-842-3063	89	6
	70	26	5315-00-842-3153	5	31
5310-00-809-8546	14	2	5315-00-842-3154	5	30
	15	32	4730-00-843-9671	52	20
5315-00-811-1255	15	11	4730-00-844-1360	43	12
5315-00-812-1236	35	13		45	23
5315-00-815-4772	35	2	5315-00-844-3962	20	11
5330-00-815-8860	59	32		23	13
5315-00-816-1794	4	9	5315-00-844-6796	25	11
	12	1	4820-00-845-0067	29	22
	15	9		36	27
	29	41	5325-00-846-1823	69	16
	36	48	5930-00-849-4908	25	38
5330-00-816-3546	51	12	5310-00-851-2674	13	37
	61	2	5330-00-851-4568	36	11
5340-00-824-0508	6	2	5360-00-851-4569	33	9
4730-00-826-7587	49	22		41	2
5320-00-829-0493	13	10	5310-00-851-4570	38	2
5315-00-829-1480	15	33		39	2
4720-00-829-2761	77	4	5310-00-851-4571	41	8
5935-00-833-8561	25	39	5310-00-851-4572	40	4
	69	32	5315-00-851-9172	38	5
	70	24		39	6
5970-00-833-8562	25	40	3120-00-851-9179	29	2
	69	33		36	2
	70	23	5365-00-852-1435	29	33
5310-00-833-8567	69	28		36	26
	70	20		41	7
5310-00-834-7606	17	4	5365-00-852-4115	30	12
5310-00-834-8732	15	3		37	12
5310-00-834-8734	5	38	5365-00-852-4122	36	10
5310-00-835-2037	5	34	3110-00-852-9670	36	9
4730-00-836-3498	53	41	3020-00-853-2243	66	62
5315-00-836-9628	25	9	4240-00-853-3201	74	5
5340-00-837-1557	80	15	5330-00-854-6717	29	8
2590-00-837-8898	20	1	5365-00-854-6720	29	11
3120-00-838-5414	25	22	5365-00-854-6721	29	9
5315-00-839-2325	28	7	4240-00-868-7906	78	2
	35	10	3120-00-870-6244	36	43

CROSS-REFERENCE INDEXES

NATIONAL STOCK NUMBER INDEX

STOCK NUMBER	FIG.	ITEM	STOCK NUMBER	FIG.	ITEM
5330-00-870-6245	29	32	5310-00-878-8206	66	60
	36	25	4730-00-879-0646	66	1
5330-00-870-6246	20	9	5315-00-879-1659	66	50
	23	11	5315-00-879-1660	66	64
5330-00-870-6247	29	29	5315-00-879-1661	66	51
	36	21	5360-00-879-3010	66	15
2590-00-870-6248	36	6	5305-00-881-0705	10	13
3020-00-870-6249	40	5	5310-00-881-3421	31	4
3040-00-870-6252	41	1	5315-00-881-3422	31	13
3040-00-870-6253	39	7	5365-00-881-3423	30	8
3040-00-870-6254	40	1		37	8
3020-00-870-6255	36	38	5360-00-882-2316	28	16
3020-00-870-6256	41	9	5310-00-882-2319	31	10
2590-00-870-9945	36		5310-00-882-7121	33	2
2590-00-870-9946	40		3040-00-885-3426	66	49
2590-00-870-9947	41		4320-00-885-3427	66	68
4320-00-870-9949	30		3120-00-885-3428	66	9
	37		5365-00-885-3429	66	12
2590-00-870-9950	36		5306-00-886-2999	28	12
2590-00-870-9951	38	8	2590-00-886-5858	69	2
2590-00-870-9952	36	47	2590-00-886-5860	69	7
3020-00-870-9953	38	3		70	34
	39	3	2590-00-886-5861	69	30
3020-00-870-9954	36	35	5995-00-886-5864	69	25
3010-00-870-9955	20	10	5995-00-886-5866	73	26
	23	12	2590-00-886-5867	69	4
2590-00-870-9956	20	12	2590-00-886-9540	36	
3020-00-871-2831	38	10	5365-00-886-9547	24	14
5340-00-871-7187	18	13	2590-00-887-5766	69	5
	21	3	2520-00-887-5767	28	6
3020-00-874-6719	31	12	2590-00-887-5768	29	6
2590-00-874-6720	31	1	2590-00-887-5769	29	5
3020-00-874-6721	31	15	2590-00-887-8912	31	5
3020-00-874-6722	32	1	5330-00-887-8915	29	38
4320-00-874-6723	29		3020-00-887-8916	31	9
4320-00-874-6726	32		3020-00-887-8917	33	5
9905-00-874-8703	34	14	3020-00-887-8918	32	5
	88	6	5310-00-889-2528	69	8
3020-00-875-4337	66	54		70	35
3120-00-875-4338	66	53	5305-00-889-3002	71	9
5310-00-875-4339	66	13	5310-00-891-3469	18	2
5310-00-875-4340	66	14		24	1
5310-00-877-5796	35	18	9905-00-893-3570	BULK	2
5310-00-877-5797	13	13	5305-00-896-1152	65	17
	16	4	5320-00-899-1569	80	20
5315-00-877-8914	80	16		85	3
6220-00-878-7301	70	6	5935-00-900-6281	76	5
5310-00-878-7691	31	8	4710-00-901-2930	46	37
5365-00-878-7692	29	17	4710-00-901-2931	45	26
5310-00-878-7693	32	4	4820-00-903-1126	59	23

CROSS-REFERENCE INDEXES

NATIONAL STOCK NUMBER INDEX

STOCK NUMBER	FIG.	ITEM	STOCK NUMBER	FIG.	ITEM
5315-00-904-0914	15	7	5365-00-933-3106	88	5
5305-00-904-4008	20	4	5340-00-933-3107	88	13
	23	7	1025-00-933-3108	88	4
5315-00-904-5242	18	17	5340-00-933-3109	88	3
	80	21	3110-00-933-3110	88	12
	85	1	5315-00-933-3195	25	20
5305-00-905-2712	49	19	3120-00-933-3215	25	28
5307-00-906-0151	5	37	5315-00-933-3216	88	18
2540-00-906-0152	2	18	2590-00-933-3311	73	24
	3	12	5310-00-934-9751	2	20
2590-00-906-0154	5	36		14	8
3110-00-906-1707	27	2		28	2
2540-00-906-4741	82	5		53	30
2590-00-907-0658	5	35	5310-00-934-9754	44	19
2540-00-907-0659	2	21	5310-00-934-9757	73	18
4730-00-908-6294	74	6		79	6
5305-00-914-3821	15	19	4730-00-935-1643	77	2
5305-00-914-6131	4	1		77	7
	45	13		77	12
	80	5	3020-00-936-2288	18	8
5305-00-915-8087	52	9		24	4
3040-00-919-2889	28	17	4720-00-937-1114	BULK	6
3120-00-930-0742	4	19	2590-00-938-8151	69	19
3130-00-930-1927	87	6	5305-00-939-0608	82	11
4710-00-930-1970	48	14	5305-00-942-2196	66	66
5365-00-930-2594	59	8	5305-00-945-6412	51	5
3120-00-930-9411	25	29	4730-00-947-5694	53	12
5365-00-930-9412	25	6	4730-00-948-0786	51	13
3120-00-930-9413	25	46	5340-00-949-8637	83	12
3120-00-930-9414	25	13	5310-00-950-0039	4	2
5360-00-930-9415	25	5	5310-00-951-7209	66	61
5315-00-930-9745	25	14	5995-00-955-5488	69	3
2540-00-932-5007	70	27	2590-00-956-4923	30	9
4010-00-933-2252	18	14		37	9
	25	19	5305-00-957-2390	59	15
	BULK	4	5305-00-957-2639	29	30
2590-00-933-2275	69	17		36	22
4710-00-933-2276	49	3	4730-00-957-5070	43	18
4710-00-933-2277	49	9	5315-00-957-9399	15	8
4710-00-933-2278	49	23	5305-00-958-0588	81	21
4710-00-933-2279	49	13	5305-00-958-0661	26	1
9905-00-933-2280	25	2	5305-00-958-0668	44	15
2590-00-933-2281	69	6	2590-00-958-6917	81	10
4710-00-933-2282	49	7	5305-00-959-1713	2	7
4730-00-933-3093	49	2	5310-00-959-4675	25	37
4720-00-933-3094	49	24	5310-00-971-7989	28	10
5330-00-933-3100	3	5	5310-00-971-7990	29	23
5330-00-933-3101	3	6		36	16
2590-00-933-3103	88	17	4730-00-972-5770	65	13
5330-00-933-3105	88	9	5310-00-975-2075	5	1

CROSS-REFERENCE INDEXES

NATIONAL STOCK NUMBER INDEX

STOCK NUMBER	FIG.	ITEM	STOCK NUMBER	FIG.	ITEM
5310-00-975-2075	10	16	4710-00-986-3059	52	38
	11	1	4710-00-986-3060	52	34
5305-00-978-9348	70	3	4710-00-986-3099	52	46
5305-00-978-9370	69	13	4710-00-986-3103	48	7
5305-00-978-9394	66	58	4710-00-986-3104	48	18
5305-00-978-9395	59	3	4710-00-986-3105	48	6
	66	28	4710-00-986-3106	51	22
5310-00-982-6810	17	6	4710-00-986-3107	51	28
	25	48	4710-00-986-3108	51	8
5305-00-983-5335	50	1	4710-00-986-3109	51	30
	67	2	4710-00-986-3110	51	29
5305-00-983-5337	55	32	4710-00-986-3111	51	23
5305-00-983-6660	13	27	4710-00-986-3112	42	9
5305-00-983-7448	66	23	4710-00-986-3113	42	12
5305-00-983-7456	20	7	4710-00-986-3114	46	20
	23	9	4710-00-986-3115	46	24
5305-00-983-7476	55	9	4710-00-986-3116	44	14
	55	28	4710-00-986-3117	44	26
5305-00-983-7477	27	18	4710-00-986-3118	42	14
5305-00-983-7479	55	14	4710-00-986-3119	42	11
	55	26	4710-00-986-3120	42	13
	59	11	4710-00-986-3121	46	12
5305-00-983-7482	67	5	4710-00-986-3122	46	23
5305-00-983-8074	29	14	4710-00-986-3123	46	31
	36	32	4710-00-986-3124	44	8
5305-00-983-8343	59	1	4710-00-986-3126	44	27
5305-00-984-4983	71	30	4820-00-986-6967	53	26
5305-00-984-4988	71	16	4810-00-986-6971	51	7
	73	9	4820-00-986-6972	46	10
5305-00-984-6189	71	21		50	10
5305-00-984-6191	73	11	4810-00-986-6973	48	5
5305-00-984-6192	79	1	4730-00-986-6974	52	37
5305-00-984-6193	73	16	4820-00-986-6975	55	12
5305-00-984-6194	70	25	4730-00-986-6980	50	11
5305-00-984-6195	73	7	5930-00-986-6981	53	43
	78	3	4710-00-986-6989	43	11
	79	9	4710-00-986-6990	43	14
5305-00-984-6200	46	5	4710-00-986-6991	43	20
5305-00-984-6210	18	16	4710-00-986-6992	43	17
	25	17	4710-00-986-6993	43	15
5340-00-984-8540	46	6	4710-00-986-6994	43	13
	65	14	4710-00-986-6995	47	10
5340-00-985-0835	5	32	4710-00-986-6996	47	4
4710-00-986-3051	49	11	4710-00-986-6997	47	6
4710-00-986-3053	49	12	4710-00-986-6998	47	9
4710-00-986-3054	50	25	4710-00-986-6999	45	24
4710-00-986-3055	50	2	4710-00-986-7000	45	18
4710-00-986-3056	52	41	4710-00-986-7001	45	9
4710-00-986-3057	52	36	4710-00-986-7002	45	22
4710-00-986-3058	52	22	4710-00-986-7003	45	17

CROSS-REFERENCE INDEXES

NATIONAL STOCK NUMBER INDEX

STOCK NUMBER	FIG.	ITEM	STOCK NUMBER	FIG.	ITEM
4710-00-986-7004	46	19	5305-00-989-7434	14	1
4710-00-986-7005	42	8	5305-00-989-7435	2	22
	45	25		6	4
4710-00-986-7006	52	29		16	2
4710-00-986-7007	52	30		53	42
4710-00-986-7008	52	1	4720-00-990-2126	52	40
4710-00-986-7009	48	12	5315-00-990-2632	13	28
4710-00-986-7010	48	13	9905-00-990-4376	5	15
4710-00-986-7011	48	9	9905-00-990-4378	5	11
4710-00-986-7013	52	50	9905-00-990-4379	5	12
5306-00-986-8673	52	32	9905-00-990-4380	5	10
2590-00-986-8678	45	11	9905-00-990-4381	5	14
4720-00-986-8680	51	24	9905-00-990-4382	5	13
4720-00-986-8681	51	25	9905-00-990-4383	10	7
4820-00-986-8687	53	27	9905-00-990-4384	5	9
4710-00-986-8688	46	30	9905-00-990-4385	5	17
4710-00-986-8689	46	33	9905-00-990-5607	73	22
4710-00-986-8690	44	21	9905-00-990-5608	73	21
4710-00-986-8691	44	28	5330-00-991-0191	8	7
4710-00-986-8692	46	32	2530-00-991-0192	5	5
4710-00-986-8693	44	7	2590-00-991-0195	13	41
4710-00-986-8694	52	21	5330-00-991-0197	8	9
4710-00-986-8695	52	45	2590-00-991-0198	6	11
4710-00-986-8696	52	51	2540-00-991-0200	13	14
4710-00-986-8697	52	47	5330-00-991-6696	8	4
3120-00-987-7478	35	7	4730-00-991-6698	66	20
5315-00-987-7480	18	10	4710-00-991-6699	65	15
	21	2	3010-00-991-6700	66	55
4320-00-987-7483	29	26	3040-00-991-6710	14	5
	36	20	5330-00-991-6711	14	6
4320-00-987-7484	20	8	5330-00-991-8401	53	25
	23	10	2590-00-991-8403	42	2
5340-00-987-7485	68	5		43	5
5310-00-987-7568	41	5		44	2
2590-00-987-7571	27			45	14
5305-00-988-3784	38	7		51	3
4730-00-989-0496	46	22	2590-00-991-8404	51	15
	47	5	2590-00-991-8405	45	5
4730-00-989-0497	51	26		46	15
4730-00-989-0498	51	21		47	1
4730-00-989-0499	51	20	4710-00-991-8408	53	40
4730-00-989-1154	42	10	4710-00-991-8409	53	38
	43	16	4710-00-991-8410	55	8
	44	12	4710-00-991-8411	55	4
	45	20	4710-00-991-8412	55	1
	51	27	5310-00-992-4518	13	5
4730-00-989-3124	47	7	3040-00-992-4526	18	1
4730-00-989-3241	51	9		24	9
5340-00-989-6010	7	4	5330-00-992-4527	26	5
5305-00-989-7434	13	31	2590-00-992-4528	21	7

CROSS-REFERENCE INDEXES

NATIONAL STOCK NUMBER INDEX

STOCK NUMBER	FIG.	ITEM	STOCK NUMBER	FIG.	ITEM
3120-00-992-4529	35	9	4810-01-033-9667	59	12
5365-00-992-4530	18	4	4820-01-033-9704	59	16
	24	3	4820-01-033-9705	55	15
4730-00-992-6447	53	29	4820-01-033-9706	55	29
5305-00-993-1851	28	5	4820-01-034-6713	55	23
5305-00-993-2463	82	6	3040-01-035-4442	68	1
5365-00-993-4300	31	2	4820-01-036-7970	59	2
5340-00-993-6207	50	17	2520-01-036-9950	65	8
5305-00-995-3440	13	15	1025-01-037-7279	65	5
3110-00-995-3855	13	22	5306-01-038-3059	69	9
5310-00-998-0608	4	17		70	14
3010-00-998-7378	66	8	5330-01-038-4802	68	10
6220-00-999-7805	70	10	5365-01-041-4367	59	10
6240-00-999-7806	70	11	2520-01-042-9135	66	
4010-00-999-9325	19	3		67	
6680-00-999-9640	53	18	5330-01-046-3300	29	7
5330-00-999-9648	4	14		55	30
3040-00-999-9649	13	44	5330-01-046-8378	66	29
5360-00-999-9650	13	8	5305-01-048-6596	71	11
5360-00-999-9651	4	27	5305-01-049-9136	55	13
4730-00-999-9653	53	8	5340-01-060-0996	6	6
4730-00-999-9654	53	11	2590-01-064-7138	25	23
2520-00-999-9655	43	24	5120-01-080-8378	89	20
4730-00-999-9660	50	24	4730-01-091-8057	59	6
	67	3	2590-01-093-7386	64	
2590-00-999-9667	42	7	5995-01-095-0142	69	1
	44	10	4240-01-095-9154	75	3
4730-00-999-9668	46	17	5340-01-117-6937	13	19
5315-00-999-9748	80	25	5340-01-117-6938	13	20
2540-01-005-1451	9	1	6220-01-123-1353	71	28
6150-01-005-4773	76	3	2590-01-130-3677	23	5
5305-01-010-2362	10	5	5365-01-144-5370	65	11
5340-01-011-7298	13	16	2540-01-157-3802	15	1
2520-01-021-0811	54			0015	1
5315-01-024-8607	18	3	2590-01-166-0214	29	18
	19	2	2590-01-167-3577	23	1
	24	12	4320-01-172-5779	52	16
2520-01-026-2970	59	4	2510-01-174-9274	13	4
5930-01-027-0980	74	3	5330-01-175-0311	36	44
5315-01-027-4759	35	15	1005-01-177-2676	33	
2520-01-029-7110	63		5330-01-186-5856	71	29
5330-01-030-7162	62		4730-01-195-8517	59	7
6150-01-032-4556	76	1	5330-01-199-9999	4	15
5330-01-032-4617	56		5365-01-219-2799	66	18
5330-01-032-7142	58		5365-01-229-9563	55	21
3040-01-032-7146	66	41	4730-01-279-6186	55	22
5340-01-032-8448	84	2	4730-01-281-8296	59	18
6150-01-032-9946	76	2	5980-01-285-6688	72	3
4820-01-033-9665	55	10		73	13
4820-01-033-9666	55	19	6220-01-290-4739	72	1

CROSS-REFERENCE INDEXES

NATIONAL STOCK NUMBER INDEX

STOCK NUMBER	FIG.	ITEM	STOCK NUMBER	FIG.	ITEM
5310-01-292-9869	72	2			
6220-01-300-6429	70	1			
5340-01-346-3895	16	3			
5310-01-347-5380	21	1			
5365-01-347-5439	81	16			
5365-01-347-5440	81	19			

CROSS-REFERENCE INDEXES

CAGEC	PART NUMBER	PART NUMBER INDEX STOCK NUMBER	FIG.	ITEM
88044	AN316-6R		56	10
			58	2
			60	6
			62	8
88044	AN6248-3	4320-01-172-5779	52	16
88044	AN6277-8	4820-00-554-7634	44	17
			46	3
			50	22
88044	AN6289-10	4730-00-277-5080	48	11
88044	AN6289-12	4730-00-277-5079	43	19
			49	4
			52	25
88044	AN6289-20	5310-00-282-4609	51	10
88044	AN6289-6	4730-00-277-5084	44	23
			46	28
			52	6
88044	AN6289-8	4730-00-277-5082	45	3
			46	35
			49	16
			50	6
88044	AN935-416	5310-00-582-5965	15	37
81361	B5-19-1663	6150-01-005-4773	76	3
81361	B5-19-1767	6150-01-032-9946	76	2
81361	B5-19-1768	6150-01-032-4556	76	1
81833	C004-0088		56	21
81833	C004-0714		58	9
			63	7
81833	C004-0814		56	8
			62	14
81833	C049-1016		56	1
81833	C076-0616		56	9
			58	1
			60	7
			62	7
			63	1
81833	C124-0003		56	16
81833	C441-6001		56	19
81361	C5-19-1662	5340-00-806-0022	78	9
81361	C5-19-1756		79	3
81361	C5-19-1757	5930-01-027-0980	74	3
81361	C5-19-1773	4240-00-018-3079	78	5
81361	C5-19-1827	5340-00-763-2465	78	1
81361	C5-19-2267	4240-00-289-7978	78	6
81361	C5-19-853	4240-00-368-6291	78	7
81361	C5-19-876-2		77	6
81361	C5-19-876-3		77	11
81361	C5-19-876-4		77	1
81361	C5-19-916-2	4720-00-279-0093	77	9
81361	C5-19-916-3	4720-00-279-0094	77	14
81361	C5-19-916-4	4720-00-829-2761	77	4
81361	DL5-19-1779	4240-00-853-3201	74	5

CROSS-REFERENCE INDEXES

CAGEC	PART NUMBER	PART NUMBER INDEX STOCK NUMBER	FIG.	ITEM
81361	D150-1-15-8	4730-01-091-8057	59	6
81361	D5-19-1754	4240-00-565-6059	75	1
81361	D5-19-1769	4240-01-095-9154	75	3
81361	D5-19-1772	4240-00-868-7906	78	2
81361	D5-19-1785	4240-00-807-6858	78	8
81361	E150-1-12-6-1B	4730-01-195-8517	59	7
81348	GGG-W-651	5120-00-262-8491	89	4
81348	GGG-W-665	5120-00-277-9075	89	14
09990	MA582384		67	18
09990	MA677149		67	11
09990	MB677283		67	1
57760	MB677284		67	7
09990	MB677286		67	12
09990	MC677421		67	15
30536	MD677420		67	9
81349	MIL-B-43436/1-1		70	18
		9905-00-752-4649	BULK	3
81349	MIL-B-43436/1-3	9905-00-893-3570	BULK	2
81349	MIL-C-13516/1-1	5925-00-026-4767	73	17
			79	5
81349	MIL-C-51073	4730-00-935-1643	77	2
			77	7
			77	12
96906	MS15001-1	4730-00-050-4203	25	27
96906	MS15002-1	4730-00-172-0010	6	7
96906	MS15003-1	4730-00-050-4208	18	7
			21	4
			24	5
			68	9
96906	MS15003-6	4730-00-172-0034	88	8
96906	MS15570-623	6240-00-019-3093	71	10
96906	MS16562-39	5315-00-844-6796	25	11
96906	MS16562-44	5315-00-844-3962	20	11
			23	13
96906	MS16562-52	5315-00-836-9628	25	9
96906	MS16624-1075	5365-00-803-7303	66	37
96906	MS16624-1087	5365-00-804-2025	29	3
			66	44
96906	MS16624-1100		67	13
96906	MS16624-1137		27	12
96906	MS16624-1150		66	6
96906	MS16624-1500	5365-00-854-6721	29	9
96906	MS16624-1550	5365-00-664-0354	36	8
96906	MS16625-1087	5365-00-804-9739	36	3
96906	MS16625-1165	5365-00-252-4753	59	21
96906	MS16625-1206		67	16
96906	MS16625-1218	5365-00-804-2773	41	4
96906	MS16625-1237		33	11
96906	MS16625-1800	5365-00-854-6720	29	11
96906	MS16625-1825	5365-00-852-4122	36	10
96906	MS16997-100	5305-00-978-9395	59	3

CROSS-REFERENCE INDEXES

CAGEC	PART NUMBER	PART NUMBER INDEX STOCK NUMBER	FIG.	ITEM
96906	MS16997-100	5305-00-978-9395	66	28
96906	MS16997-104	5305-00-983-5335	50	1
			67	2
96906	MS16997-106	5305-00-983-5337	55	32
96906	MS16997-167	5305-00-983-7476	55	9
			55	28
96906	MS16997-168	5305-00-983-7477	27	18
96906	MS16997-170	5305-00-983-7479	55	14
			55	26
			59	11
96906	MS16997-173	5305-00-983-7482	67	5
96906	MS16997-191	5305-00-983-8343	59	1
96906	MS16997-195	5305-00-957-2390	59	15
96906	MS16997-20	5305-00-978-9348	70	3
96906	MS16997-32	5305-00-978-9370	69	13
96906	MS16997-99	5305-00-978-9394	66	58
96906	MS16998-43	5305-00-983-6660	13	27
96906	MS16998-44		34	2
96906	MS16998-74	5305-00-983-7448	66	23
96906	MS16998-96	5305-00-983-8074	29	14
			36	32
96906	MS16998-97	5305-00-983-7456	20	7
			23	9
96906	MS17133-24	3110-00-227-4788	29	10
96906	MS17133-27	3110-00-852-9670	36	9
96906	MS17161-16	3110-00-156-1858	31	3
96906	MS17161-23	3110-00-156-1863	38	9
96906	MS17795-197	3120-00-933-3215	25	28
96906	MS17795-94	3120-00-838-5414	25	22
96906	MS17984-1635	5315-01-024-8607	18	3
			19	2
			24	12
96906	MS17984-614	5315-00-904-5242	18	17
			80	21
			85	1
96906	MS17984-620	5315-00-933-3195	25	20
96906	MS17984C1230	5315-00-728-8530	25	16
96906	MS17984C624	5315-00-150-2562	25	24
96906	MS18153-13	5305-00-905-2712	49	19
96906	MS18153-159	5305-00-119-1614	65	1
96906	MS18153-61	5305-00-939-0608	82	11
96906	MS18153-63	5305-00-914-6131	4	1
			45	13
			80	5
96906	MS18154-113	5305-00-915-8087	52	9
96906	MS18154-58	5305-00-115-9526	8	11
96906	MS18154-59	5305-01-010-2362	10	5
96906	MS18154-60	5305-00-942-2196	66	66
96906	MS19059-1019	3110-00-995-3855	13	22
96906	MS19059-4812		67	10
96906	MS19059-4850	3110-00-188-2740	88	11

CROSS-REFERENCE INDEXES

CAGEC	PART NUMBER	PART NUMBER INDEX STOCK NUMBER	FIG.	ITEM
96906	MS19065-30		33	3
96906	MS19068-072	5310-00-507-3623	66	48
96906	MS19068-092	5310-00-225-8327	68	8
96906	MS19070-072	5310-00-186-1032	66	47
96906	MS19070-092	5310-00-205-8249	68	7
96906	MS20068-144	5315-00-879-1660	66	64
96906	MS20068-194	5315-00-879-1659	66	50
96906	MS20068-201	5315-00-879-1661	66	51
96906	MS20073-04-05	5306-00-620-8294	36	36
96906	MS20073-04-07	5306-00-023-7195	31	6
96906	MS20392-2C31	5315-00-811-1255	15	11
96906	MS20392-3C23	5315-00-081-7874	28	8
96906	MS20392-3C35	5315-00-812-1236	35	13
96906	MS20392-5C37	5315-00-957-9399	15	8
96906	MS20392-7C111	5315-00-088-8826	10	14
96906	MS20392-7C83	5315-00-904-0914	15	7
96906	MS20500-820	5310-00-297-8379	6	13
96906	MS20613-3C6	5320-00-899-1569	80	20
			85	3
96906	MS20613-6P6	5320-00-829-0493	13	10
96906	MS20913-6S	4730-00-221-2140	4	28
96906	MS20995C41		31	7
			36	37
		9505-00-331-3275	BULK	10
96906	MS21042-02	5310-00-058-1823	2	5
96906	MS21044N12	5310-00-982-6810	17	6
			25	48
96906	MS21044N3	5310-00-877-5797	13	13
			16	4
96906	MS21044N4	5310-00-877-5796	35	18
96906	MS21044N6	5310-00-950-0039	4	2
96906	MS21153-1	3110-00-232-3179	28	14
96906	MS21318-1		34	13
96906	MS21318-14	5305-00-175-3230	5	8
			25	3
96906	MS21318-3	5305-00-253-5605	88	7
96906	MS21318-9	5305-00-253-5608	10	8
			73	20
96906	MS21333-100	5340-00-809-1492	70	31
96906	MS21333-101	5340-00-088-6655	69	12
96906	MS21333-102	5340-00-984-8540	46	6
			65	14
96906	MS21333-104	5340-00-088-1254	52	42
96906	MS21333-96	5340-00-088-1255	69	31
96906	MS21333-97	5340-00-080-9853	69	22
96906	MS21333-99	5340-00-993-6207	50	17
96906	MS21902-10	4730-00-554-7617	48	8
			50	27
96906	MS21902-12	4730-00-720-4067	43	2
			48	3
			52	28

CROSS-REFERENCE INDEXES

CAGEC	PART NUMBER	PART NUMBER INDEX STOCK NUMBER	FIG.	ITEM
96906	MS21902-20	4730-00-844-1360	43	12
			45	23
96906	MS21902-24	4730-00-989-3124	47	7
96906	MS21902-4	4730-00-640-0461	53	36
96906	MS21902-6	4730-00-203-7491	52	39
96906	MS21902-8	4730-00-204-1972	44	6
			46	9
			50	3
			52	49
			66	26
			49	22
96906	MS21904-10	4730-00-826-7587	49	22
96906	MS21905-4	4730-00-541-3169	55	3
96906	MS21907-12	4730-00-702-2104	52	26
96906	MS21908-10	4730-00-684-3574	48	10
			48	8
96906	MS21908-12	4730-00-720-4123	43	21
			52	27
96906	MS21908-6	4730-00-541-6478	44	22
			46	29
96906	MS21908-8	4730-00-203-3689	45	4
			46	34
			49	21
			50	26
			49	2
96906	MS21909-12	4730-00-933-3093	49	2
96906	MS21909-6	4730-00-278-2770	52	5
96906	MS21911-8	4730-00-541-6488	49	17
96906	MS21914-4	4730-00-640-0632	55	2
96906	MS21915-10-8	4730-00-972-5770	65	13
96906	MS21916-10-6	4730-00-843-9671	52	20
96906	MS21916-10-8	4730-00-541-1204	49	6
96906	MS21916-12-10	4730-00-585-2007	52	33
96906	MS21916-12-8	4730-00-278-8391	49	25
96906	MS21916-6-4	4730-00-541-4901	50	13
			52	3
96906	MS21916-8-4	4730-00-541-4903	52	35
96906	MS21916-8-6	4730-00-278-8392	44	20
			46	1
			50	8
			52	48
96906	MS21919DG3	5340-00-726-9819	76	6
96906	MS21924-20	4730-00-989-3241	51	9
96906	MS21924-8	4730-00-541-1756	49	18
			50	7
96906	MS22064-5	4730-00-269-3760	77	3
			77	8
			77	13
96906	MS24391-10L	5365-01-144-5370	65	11
96906	MS24391-12L	5365-01-229-9563	55	21
96906	MS24391-2	5365-00-852-4115	30	12
			34	10
			37	12

CROSS-REFERENCE INDEXES

CAGEC	PART NUMBER	PART NUMBER INDEX STOCK NUMBER	FIG.	ITEM
96906	MS24391-6L	5365-01-041-4367	59	10
96906	MS24391-8L	5365-01-219-2799	66	18
96906	MS24423-12	4820-00-903-1126	59	23
96906	MS24585-258	5360-00-088-8828	13	29
96906	MS24585C445	5360-00-009-9201	13	12
96906	MS24665-132	5315-00-839-2325	28	7
96906	MS24665-208	5315-00-829-1480	15	33
96906	MS24665-214	5315-00-080-3503	10	17
96906	MS24665-283	5315-00-842-3044	7	2
			80	4
96906	MS24665-285	5315-00-816-1794	4	9
			12	1
			15	9
			29	41
			36	48
96906	MS24665-287	5315-00-011-9120	2	17
			3	9
96906	MS24665-353	5315-00-839-5822	5	29
96906	MS24665-355	5315-00-012-0123	4	18
			5	33
96906	MS24665-357	5315-00-298-1481	53	5
			66	59
96906	MS24665-426		34	15
96906	MS24665-625	5315-00-209-7273	24	13
96906	MS27142-2	5935-00-462-6603	72	5
			73	6B
96906	MS27144-1	5935-00-167-7775	72	6
96906	MS27148-2	5999-00-057-2929	69	27
			70	21
96906	MS27183-10	5310-00-809-4058	5	22
			25	43
			35	11
96906	MS27183-14	5310-00-080-6004	4	5
			10	6
			11	10
			80	3
96906	MS27183-15	5310-00-809-4061	2	13
			3	3
			66	65
96906	MS27183-18	5310-00-809-5998	6	14
			12	3
			17	5
			80	7
96906	MS27183-2	5310-00-087-0057	2	6
96906	MS27183-22	5310-00-951-7209	66	61
96906	MS27183-23	5310-00-809-8533	17	7
			25	47
96906	MS27183-27	5310-00-809-8541	65	6
96906	MS27183-29	5310-00-209-0698	83	5
96906	MS27183-7	5310-00-809-8544	44	16
			70	26

CROSS-REFERENCE INDEXES

CAGEC	PART NUMBER	PART NUMBER INDEX STOCK NUMBER	FIG.	ITEM
96906	MS27183-8	5310-00-809-8546	14	2
			15	32
96906	MS27769U2		36	29
96906	MS28761-12	4730-00-541-6605	BULK	1
96906	MS28762-12-0300		43	4
96906	MS28762-12-035	4720-00-990-2126	52	40
96906	MS28762-12-0470		43	1
96906	MS28762-8-0140	4720-00-933-3094	49	24
96906	MS28774-012		63	4
96906	MS28774-019		64	23
96906	MS28775-010		30	13
			37	13
		5330-00-584-0266	59	5
96906	MS28775-012		56	5
			63	5
96906	MS28775-014	5330-00-584-1840	55	17
			55	25
			59	13
96906	MS28775-015		58	11
			63	11
96906	MS28775-016		64	10
96906	MS28775-017	5330-00-618-1920	66	19
			66	25
96906	MS28775-019		64	24
		5330-00-551-8441	65	12
96906	MS28775-020		67	6
96906	MS28775-022		62	4
96906	MS28775-028	5330-00-580-5056	59	28
96906	MS28775-111		56	13
			58	5
		5330-00-579-8108	60	3
			62	11
			63	15
96906	MS28775-113		64	5
			66	52
96906	MS28775-115	5330-00-579-7916	55	16
96906	MS28775-116		64	4
96906	MS28775-120		64	2
96906	MS28775-125		58	10
			63	12
96906	MS28775-131	5330-00-808-7612	59	30
96906	MS28775-133		62	5
96906	MS28775-143	5330-00-806-7772	59	31
96906	MS28775-145	5330-00-815-8860	59	32
96906	MS28775-212	5330-00-579-8156	29	25
			36	15
96906	MS28775-215	5330-00-579-7911	59	33
96906	MS28775-216		54	8
		5330-00-641-0231	55	11
			55	18
			55	24

CROSS-REFERENCE INDEXES

CAGEC	PART NUMBER	PART NUMBER INDEX STOCK NUMBER	FIG.	ITEM
96906	MS28775-216	5330-00-641-0231	59	14
96906	MS28775-218	5330-00-584-0263	42	6
			44	11
			45	21
			55	31
			66	17
96906	MS28775-219	5330-00-579-7925	50	23
			59	19
			67	4
96906	MS28775-220		54	6
			54	15
		5330-00-543-3041	55	27
			59	17
96906	MS28775-222	5330-00-297-9990	42	1
			43	10
			44	1
			45	19
			46	18
			51	4
96906	MS28775-225	5330-00-579-7927	45	8
			46	16
			47	8
			56	6
96906	MS28775-228	5330-00-807-8993	51	16
			68	3
96906	MS28775-232	5330-00-585-8247	52	17
96906	MS28775-237		53	31
96906	MS28775-243		67	8
96906	MS28775-327		66	11
96906	MS28775-439		34	8
96906	MS28775-443		34	7
96906	MS28777-10	5310-00-186-1381	48	16
96906	MS28777-12	5330-00-684-3206	43	25
			49	5
			52	24
96906	MS28777-20	5330-00-627-6143	51	11
96906	MS28777-6	5310-00-186-1295	44	24
			46	27
			52	7
96906	MS28777-8	5310-00-186-1380	45	2
			46	21
			49	15
			50	5
96906	MS28778-10	5330-00-285-9842	48	15
			50	28
			64	8
96906	MS28778-12	5330-00-251-8839	43	3
			48	4
			49	26
			52	23
			55	20

CROSS-REFERENCE INDEXES

CAGEC	PART NUMBER	PART NUMBER INDEX STOCK NUMBER	FIG.	ITEM
96906	MS28778-12	5330-00-251-8839	59	22
			64	22
96906	MS28778-14		54	16
		5330-00-472-2783	57	2
96906	MS28778-16		56	2
96906	MS28778-2		34	11
96906	MS28778-20	5330-00-816-3546	51	12
			54	4
			61	2
96906	MS28778-4	5330-00-805-2966	52	4
			53	37
			55	7
96906	MS28778-6	5330-00-804-5695	44	25
			46	26
			50	12
			52	8
			59	9
			67	19
96906	MS28778-8	5330-00-808-0794	44	5
			45	1
			46	2
			49	10
			50	4
			52	2
			63	3
96906	MS28782-23		66	16
96906	MS28782-30		66	10
96906	MS29523-1	5315-00-514-2660	53	19
96906	MS3367-3-9	5975-00-451-5001	5	3
96906	MS35191-289	5305-00-988-3784	38	7
96906	MS35191-290	5305-00-957-2639	29	30
			36	22
96906	MS35206-209	5305-00-959-1713	2	7
96906	MS35206-226	5305-00-984-4983	71	30
96906	MS35206-228	5305-00-984-4988	71	16
			73	9
96906	MS35206-241	5305-00-984-6189	71	21
96906	MS35206-242	5305-00-889-3002	71	9
96906	MS35206-243	5305-00-984-6191	73	11
96906	MS35206-244	5305-00-984-6192	79	1
96906	MS35206-245	5305-00-984-6193	73	16
96906	MS35206-246	5305-00-984-6194	70	25
96906	MS35206-247	5305-00-984-6195	73	7
			78	3
			79	9
96906	MS35206-252	5305-00-984-6200	46	5
96906	MS35206-263	5305-00-984-6210	18	16
			25	17
96906	MS35207-227	5305-00-958-0661	26	1
96906	MS35207-253	5305-00-958-0668	44	15
96906	MS35207-263	5305-00-989-7434	13	31

CROSS-REFERENCE INDEXES

CAGEC	PART NUMBER	PART NUMBER INDEX STOCK NUMBER	FIG.	ITEM
96906	MS35207-263	5305-00-989-7434	14	1
96906	MS35207-264	5305-00-989-7435	2	22
			6	4
			16	2
			53	42
96906	MS35207-267	5305-00-993-1851	28	5
96906	MS35207-270	5305-00-995-3440	13	15
96906	MS35207-279	5305-00-993-2463	82	6
96906	MS35207-287	5305-00-958-0588	81	21
96906	MS35266-61	5305-00-543-2753	5	21
96906	MS35333-39	5310-00-576-5752	53	28
96906	MS35333-40	5310-00-550-1130	15	21
			49	20
			65	10
			69	10
96906	MS35333-41	5310-00-167-0721	70	30
96906	MS35333-42	5310-00-595-7237	82	2
96906	MS35333-44	5310-00-194-1483	81	6
96906	MS35333-46	5310-00-543-4385	88	16
96906	MS35335-3	5310-00-596-7693	79	2
96906	MS35335-30	5310-00-209-0788	71	31
96906	MS35338-41	5310-00-045-4007	26	2
			70	2
			73	8
96906	MS35338-42	5310-00-045-3299	44	18
			46	4
			69	14
			71	7
			73	10
			78	4
			79	7
96906	MS35338-43	5310-00-045-3296	5	20
			6	3
			13	26
			14	3
			18	15
			25	18
			28	3
96906	MS35338-44	5310-00-582-5965	2	2
			3	11
			4	26
			5	23
			20	3
			23	4
			25	44
			28	11
			46	7
			50	20
			52	18
			69	23
			70	16

CROSS-REFERENCE INDEXES

CAGEC	PART NUMBER	PART NUMBER INDEX STOCK NUMBER	FIG.	ITEM			
96906	MS35338-44	5310-00-582-5965	73	2			
			81	2			
			82	7			
			88	2			
			96906	MS35338-45	5310-00-407-9566	13	24
						53	14
			96906	MS35338-46	5310-00-637-9541	2	14
						3	2
						4	22
						5	40
8	2						
9	5						
10	2						
11	2						
18	12						
21	5						
22	2						
29	28						
35	3						
36	19						
43	7						
45	12						
48	2						
53	16						
59	34						
66	70						
70	8						
80	13						
81	11						
82	12						
83	14						
96906	MS35338-47	5310-00-209-0965	42	3			
			43	6			
			44	3			
			45	15			
			51	2			
96906	MS35338-48	5310-00-584-5272	6	9			
			13	25			
			24	10			
			45	6			
			46	14			
			47	2			
			51	6			
			51	17			
			52	10			
			80	8			
			83	2			
			87	2			
96906	MS35338-49		53	32			
96906	MS35338-51	5310-00-584-7888	65	2			
96906	MS35338-53	5310-00-584-7889	20	5			

CROSS-REFERENCE INDEXES

CAGEC	PART NUMBER	PART NUMBER INDEX STOCK NUMBER	FIG.	ITEM
96906	MS35338-53	5310-00-584-7889	23	6
			87	5
96906	MS35338-67	5310-00-011-6121	20	6
			23	8
96906	MS35340-46	5310-00-959-4675	25	37
96906	MS35340-48	5310-00-834-7606	17	4
96906	MS35457-92	5305-01-049-9136	55	13
96906	MS35478-1691	6240-00-295-2668	71	4
96906	MS35489-38	5325-00-582-3601	69	26
96906	MS35643-1	5330-00-684-7851	53	21
96906	MS35645-1	2910-00-141-9758	53	20
96906	MS35649-282	5310-00-934-9757	73	18
			79	6
96906	MS35650-302	5310-00-934-9751	2	20
			14	8
			28	2
			53	30
96906	MS35650-382	5310-00-934-9754	44	19
96906	MS35670-1	4820-00-845-0067	29	22
			36	27
96906	MS35677-11	5315-00-088-6660	13	25
96906	MS35691-1	5310-00-851-2674	13	37
96906	MS35691-109	5310-00-891-3469	18	2
			24	1
96906	MS35691-21	5310-00-975-2075	5	1
			10	16
			11	1
96906	MS35691-33	5310-00-834-8732	15	3
96906	MS35691-37	5310-00-834-8734	5	38
96906	MS35691-5	5310-00-971-7989	28	10
96906	MS35691-53	5310-00-835-2037	5	34
96906	MS35691-69	5310-00-971-7990	29	23
			36	16
96906	MS35692-21	5310-00-842-1488	29	1
			36	1
96906	MS35692-37	5310-00-842-1490	2	16
			3	8
			12	2
96906	MS35692-61	5310-00-998-0608	4	17
96906	MS35756-6	5315-00-616-5514	6	19
			13	2
96906	MS35772-56	3120-00-088-6653	13	3
96906	MS35803-325		30	2
			37	2
96906	MS35803-429		30	5
			37	5
96906	MS35810-3	5315-00-754-0848	7	3
96906	MS35810-36	5315-00-842-3154	5	30
96906	MS35810-37	5315-00-842-3153	5	31
96906	MS35812-7	5340-00-985-0835	5	32
96906	MS35842-16	4730-00-908-6294	74	6

CROSS-REFERENCE INDEXES

CAGEC	PART NUMBER	PART NUMBER INDEX STOCK NUMBER	FIG.	ITEM
96906	MS39061-1	5930-00-296-6318	73	23
			79	4
96906	MS39086-192	5315-00-186-3870	66	40
96906	MS39086-209	5315-00-815-4772	35	2
96906	MS39086-211	5315-00-269-4080	35	8
96906	MS45904-68	5310-00-889-2528	69	8
			70	35
96906	MS51001-36-2	5330-01-038-4802	68	10
96906	MS51095-438	5305-00-896-1152	65	17
96906	MS51815-5	4730-00-096-8331	55	5
96906	MS51819-5A	4730-00-836-3498	53	41
96906	MS51831-202L	5340-00-236-3612	25	33
96906	MS51861-34	5305-00-058-1082	53	3
96906	MS51922-1	5310-00-088-1251	69	24
			70	33
96906	MS51922-37	5310-00-067-9507	13	43
96906	MS51957-30	5305-00-054-6654	71	39
96906	MS51961-2	3110-00-227-3236	66	34
96906	MS51961-22		40	6
96906	MS51961-31	3110-00-227-3254	68	16
96906	MS51961-6	3110-00-227-3239	25	30
			32	6
96906	MS51964-29	5305-00-724-5802	30	11
			37	11
96906	MS51964-66	5305-00-724-5813	31	14
			32	8
			33	6
			38	6
			39	5
			40	8
96906	MS51964-96		41	13
			41	13
96906	MS51967-2	5310-00-761-6882	73	1
96906	MS51967-8	5310-00-732-0558	25	36
96906	MS51968-14	5310-00-732-0560	24	11
			80	9
			83	10
			87	3
			87	3
96906	MS51968-2	5310-00-768-0319	2	3
			15	22
			25	45
			46	11
			50	21
			50	21
96906	MS51968-8	5310-00-732-0559	4	21
			8	16
			9	4
			15	4
			43	8
			48	1
			53	17
			80	14
96906	MS51975-16	5305-00-914-3821	15	19

CROSS-REFERENCE INDEXES

CAGEC	PART NUMBER	PART NUMBER INDEX STOCK NUMBER	FIG.	ITEM
96906	MS51975-17	5305-00-881-0705	10	13
96906	MS51976-71	5305-00-059-2501	13	7
96906	MS51981-37	5305-00-715-1220	13	39
96906	MS521301A201R	4720-00-937-1114	BULK	6
96906	MS9048-173	5315-00-631-1320	52	15
96906	MS90725-4	5305-00-225-3838	69	21
96906	MS90725-5	5305-00-068-0501	73	5
96906	MS90725-6	5305-00-068-0502	65	9
96906	MS90725-60	5305-00-269-3211	59	35
			66	69
96906	MS90725-68	5305-00-269-3218	25	35
96906	MS90725-89	5305-00-050-1076	42	4
			44	4
			51	1
96906	MS90726-107	5305-00-716-8192	81	7
			83	9
96906	MS90726-138		53	33
96906	MS90726-31	5306-00-225-9086	70	29
96906	MS90726-36	5305-00-225-9091	53	2
96906	MS90726-38	5305-00-225-9093	13	23
96906	MS90726-60	5305-00-269-2803	8	14
			29	27
			36	18
96906	MS90727-1	5305-00-267-8950	15	31
			46	8
			52	43
96906	MS90727-11	5305-00-267-8955	28	13
96906	MS90727-111	5305-00-719-5219	6	8
			13	34
			17	3
			83	7
96906	MS90727-112	5305-00-725-0154	80	6
96906	MS90727-114	5305-00-719-5235	83	1
96906	MS90727-115	5305-00-719-5238	87	1
96906	MS90727-116	5305-00-719-5239	46	13
96906	MS90727-119	5305-00-719-5243	83	17
96906	MS90727-123	5305-00-719-5270	24	16
			89	21
96906	MS90727-127	5305-00-945-6412	51	5
96906	MS90727-128	5305-00-719-5275	52	14
96906	MS90727-13	5305-00-267-8957	50	9
96906	MS90727-14	5305-00-267-8958	81	15
96906	MS90727-158	5305-00-726-2525	88	15
96906	MS90727-18	5305-00-267-8962	52	19
96906	MS90727-189	5305-00-762-6041	17	8
96906	MS90727-20	5305-00-267-8964	46	36
96906	MS90727-231	5305-00-904-4008	20	4
			23	7
96906	MS90727-3	5305-00-267-8952	2	9
			3	10
			50	16

CROSS-REFERENCE INDEXES

CAGEC	PART NUMBER	PART NUMBER INDEX STOCK NUMBER	FIG.	ITEM
96906	MS90727-3	5305-00-267-8952	81	4
			82	9
96906	MS90727-4	5305-00-068-0512	5	24
			70	15
96906	MS90727-5	5305-00-267-8953	4	25
			15	15
			23	3
			81	3
			88	1
96906	MS90727-55	5305-00-269-3231	10	1
96906	MS90727-57	5305-00-269-3233	5	41
			35	4
			53	22
			70	9
			81	12
			83	15
96906	MS90727-58	5305-00-269-3234	2	15
			3	1
			8	1
			18	11
			21	6
			22	1
			82	15
96906	MS90727-6	5306-00-068-0513	2	1
			20	2
			25	49
96906	MS90727-64	5305-00-269-3240	4	23
96906	MS90727-69	5305-00-269-3245	82	3
96906	MS90727-72	5305-00-269-3248	9	7
96906	MS90727-73	5305-00-269-3249	48	17
96906	MS90727-74	5305-00-269-3250	8	5
96906	MS90727-75	5305-00-269-4528	43	22
96906	MS90727-77	5305-00-269-4530	4	8
96906	MS90727-8	5305-00-068-0515	25	31
96906	MS90727-86	5305-00-709-8516	51	19
96906	MS90727-91	5305-00-709-8542	42	5
			44	9
96906	MS90728-113	5305-00-071-2069	45	7
			46	25
			47	3
			51	18
96906	MS90728-64	5305-00-725-2317	89	19
96906	MS90728-8	5305-00-225-3843	43	9
			70	32
96906	MS90728-87	5305-00-071-1788	51	14
96906	MS90728-88	5305-00-071-1789	45	16
96906	MS9164-328	5315-00-877-8914	80	16
81349	M13486-1-5		72	4
		6145-00-152-6499	BULK	8
81349	M13516/1-4	5925-00-333-1584	73	25
81349	M83461/1-012	5330-01-046-3300	29	7

CROSS-REFERENCE INDEXES

CAGEC	PART NUMBER	PART NUMBER INDEX STOCK NUMBER	FIG.	ITEM
81349	M83461/1-012	5330-01-046-3300	55	30
81349	M83461/1-110		36	7
81349	M83461/1-325		30	3
			37	3
81349	M83461/1-341		33	7
		5330-01-175-0311	36	44
81349	M83461/1-429		30	4
			37	4
81349	M83461/1-450		36	30
81349	M8788-12	4720-00-554-8088	BULK	7
80205	NAS1021N17	5310-00-325-1900	65	7
80205	NAS1201C10B14A	4010-00-933-2252	18	14
			25	19
			BULK	4
80205	NAS1384L14LP	5340-01-011-7298	13	16
80205	NAS561-3-10	5315-01-027-4759	35	15
55719	PR36	5120-01-080-8378	89	20
06848	P7170	5315-00-839-2325	35	10
81348	QQW461		31	7
			36	37
			65	16
			66	67
		9505-00-684-4843	BULK	11
16018	RE1-91 120 IN	4933-00-389-0349	89	17
81348	RRC271TYPEIICL6B RSSIZE018		2	8
81348	RRC271TYPEIICL6B RSSIZE018		85	2
81348	WW-P-471-ACABUD	4730-00-289-5176	29	21
81348	WW-P-471ACABUD	4730-00-289-5176	36	24
16954	014-07676	2590-00-056-2184	27	5
16954	034-24179		27	1
16954	034-24181		27	6
16954	034-24313		27	13
16954	034-24327		27	16
81833	1A025-0505		61	1
81833	1A025-0525		57	1
81833	1A045-0477		62	2
81833	1A045-0478		58	13
81833	1A045-0512		63	9
81833	1A045-0541		61	3
81833	1A045-0594		57	3
62983	1A054-0254		61	4
62983	1A054-0266		57	4
87833	1C025-0600		56	20
81833	1C025-0601		58	8
81833	1C025-0602		62	13
81833	1C025-0605		56	7
81833	1C520-0383		63	2
08752	100X65		54	11
			54	19

CROSS-REFERENCE INDEXES

CAGEC	PART NUMBER	PART NUMBER INDEX STOCK NUMBER	FIG.	ITEM
45681	100X73		64	30
81833	10025-0603		63	6
18876	10108499-2	3110-00-143-2990	18	5
			24	7
45681	108X10		64	9
08752	108X14		54	17
08752	108X20		54	3
19207	10867005	5340-00-498-6346	83	18
19207	10870949	2540-00-906-4741	82	5
19200	10872111		84	1
19207	10882039	5340-00-007-2411	26	3
19207	10882041	5995-00-955-5488	69	3
19200	10891588	9905-00-874-8703	34	14
			88	6
19207	10892086	5340-00-987-7485	68	5
19207	10892321	5325-00-846-1823	69	16
19204	10892427	3020-00-735-6177	68	5
19204	10892429	3040-00-735-6176	68	2
19207	10892431	1025-00-799-0017	68	4
19204	10892432	3110-00-735-6174	68	11
19204	10892433	3110-00-735-6173	68	13
19204	10892454	3020-00-733-8162	66	31
19204	10892461	3020-00-733-8161	66	33
19204	10892462		66	30
19207	10892469	5315-00-839-9065	66	35
19207	10892470	3120-00-839-9070	66	32
19207	10892473	3120-00-839-9069	66	36
19207	10892513	2590-00-722-3827	69	11
19204	10892539	1025-00-792-9009	66	45
19204	10892542	3020-00-733-8160	66	42
19204	10892543	3020-00-733-8159	66	43
19207	10894913	5945-00-066-3984	73	3
19200	10898400		1	8
08752	109X113T		64	6
08752	109X116T		64	3
19207	10900403	3110-00-277-0423	66	57
19207	10900404	3110-00-108-9487	66	46
19200	10900407	5365-00-559-3899	68	14
19200	10900446	4810-00-736-0242	49	14
19207	10900455	4720-00-736-0244	50	14
19204	10901197	5340-00-801-0284	8	8
19204	10901299	5340-00-801-0385	4	7
19204	10901398	2540-00-019-3748	6	15
19204	10901412	2540-00-745-7783	6	1
19204	10901432	3120-00-745-7780	6	18
19200	10901907	2590-00-745-7782	6	10
19204	10902575	3040-00-453-9310	52	11
19207	10902750	5120-00-722-4063	89	8
19207	10902752	5120-00-722-4071	89	2
19200	10903985	5340-00-736-0249	52	2
19200	10904054		82	18

CROSS-REFERENCE INDEXES

CAGEC	PART NUMBER	PART NUMBER INDEX STOCK NUMBER	FIG.	ITEM
19204	10904160	5360-00-745-7811	16	6
19204	10904161	2590-00-792-8747	16	5
19207	10904173	5120-00-733-8915	89	9
19207	10904181	5120-00-733-8951	89	12
19207	10904194	5120-00-733-8962	89	10
19207	10904195	5305-00-722-3915	89	13
19207	10904219	5120-00-733-8982	89	5
19207	10904270	5340-00-007-6343	16	1
19207	10904800		1	7
19207	10904845	9905-00-990-5608	73	21
19204	10904849	1025-00-087-8360	65	3
19207	10904850		1	2
19207	10904851	3040-00-455-9499	66	24
19204	10904852	2590-00-455-9500	66	7
19204	10904853	3020-00-455-9501	66	56
19204	10904854	3020-00-875-4337	66	54
19204	10904855	3020-00-853-2243	66	62
19204	10904856		66	22
19204	10904857	5365-00-885-3429	66	12
19204	10904858	5310-00-875-4340	66	14
19204	10904859	3040-00-885-3426	66	49
19200	10904860	3040-00-179-3504	66	4
19207	10904861		66	2
19204	10904862	5310-00-875-4339	66	13
19204	10904863	5360-00-879-3010	66	15
19207	10904865	3120-00-885-3428	66	9
19207	10904866	3120-00-875-4338	66	53
19207	10904868	5310-00-878-8206	66	60
19204	10904869		66	63
19207	10904874	2590-00-411-8315	82	1
19207	10904887		81	17
19207	10904893	9905-00-990-5607	73	22
19207	10904895	5310-00-005-6108	82	13
19207	10904896	5340-00-178-1392	83	3
19207	10904897	5340-00-178-1393	83	4
19207	10904910		83	8
19207	10904936	2590-00-453-5381	41	3
19204	10904942	5365-00-420-9015	38	11
			39	8
			40	2
19204	10904943	5310-00-851-4570	38	2
			39	2
19207	10904944	3120-00-851-9179	29	2
			36	2
19207	10904945		36	33
19207	10904946		40	7
19207	10904947	4710-00-420-9070	36	46
19207	10904948	5310-00-851-4571	41	8
19207	10904949	5310-00-851-4572	40	4
19207	10904950		1	5
19207	10904951	5315-00-851-9172	38	5

CROSS-REFERENCE INDEXES

CAGEC	PART NUMBER	PART NUMBER INDEX STOCK NUMBER	FIG.	ITEM
19207	10904951	5315-00-851-9172	39	6
19207	10904952	2590-00-870-9951	38	8
19204	10904953		36	34
		5310-00-987-7568	41	5
19207	10904954	2590-00-870-9952	36	47
19204	10904955	3020-00-870-9953	38	3
			39	3
19207	10904957	3020-00-870-9954	36	35
19207	10904958	5360-00-851-4569	33	9
			41	2
19207	10904959	3010-00-870-9955	20	10
			23	12
19207	10904960	2590-00-870-9956	20	12
19207	10904961	2590-00-870-6248	36	6
19207	10904962		36	5
19204	10904963	3020-00-870-6255	36	38
19207	10904964	5995-00-886-5864	69	25
19207	10904966	2590-00-886-5867	69	4
19207	10904967	2590-00-887-5766	69	5
19207	10904968	2590-00-886-5861	69	30
19207	10904969	2590-00-886-5860	69	7
			70	34
19207	10904971	2590-00-886-5858	69	2
19207	10908265		41	11
19207	10908266	3020-00-870-6256	41	9
19207	10908267		41	12
19204	10908268	3040-00-870-6254	40	1
19207	10908269	3020-00-870-6249	40	5
19207	10908270	3040-00-420-9016	36	39
19204	10908271	3020-00-871-2831	38	10
19207	10908274		36	13
19207	10908275	3040-00-870-6252	41	1
19207	10908276		40	3
19207	10908277		41	6
19207	10908278		38	1
19207	10908279		39	1
19204	10908280	3040-00-870-6253	39	7
19207	10908281	3020-00-453-5372	36	40
19207	10908282	3020-00-453-5370	36	41
19207	10908283	3040-00-453-5369	36	42
19207	10908284		36	31
19207	10908298	2540-00-405-1981	82	10
19207	10908302		12	5
19207	10908309	5995-00-886-5866	73	26
19204	10908330	5670-00-443-4879	4	20
19200	10908332-1	2540-00-158-5634	12	4
19200	10908332-2	5340-00-158-5635	12	6
19207	10908335	5340-00-443-4892	3	7
19207	10908345		36	14
19200	10908348-1	2540-00-006-7500	11	3
19200	10908348-2	2540-00-179-6974	11	3

CROSS-REFERENCE INDEXES

CAGEC	PART NUMBER	PART NUMBER INDEX STOCK NUMBER	FIG.	ITEM
19207	10908350		1	6
19200	10908364	2540-00-179-6973	11	9
19200	10908366-1		11	6
19200	10908366-2		11	6
19204	10908368	2510-00-443-4863	4	16
19204	10908371-1	2510-00-443-4878	4	29
19204	10908371-2	2510-00-443-4864	4	11
19207	10908395	5365-00-460-3944	80	11
19207	10908399	5315-00-999-9748	80	25
19207	10908416	5365-00-881-3423	30	8
			37	8
19207	10908418	5330-00-870-6247	29	29
			36	21
19207	10908419		30	6
			37	6
19207	10908421		30	1
			37	1
19207	10908427	2590-00-177-9604	29	31
			36	23
19207	10908428	5330-00-870-6245	29	32
			36	25
19207	10908429	2590-00-124-7242	29	24
			36	17
19207	10908430	3120-00-870-6244	36	43
19207	10908440	3950-00-453-9321	36	45
19207	10908441	3950-00-453-9320	36	28
19204	10908493	2590-00-453-9181	18	9
19200	10908500		1	1
19207	10908534	5310-00-882-2319	31	10
19204	10908535	5365-00-492-6068	31	16
			32	2
19207	10908536	5315-00-881-3422	31	13
19207	10908537	2590-00-177-9600	33	10
19207	10908538	5310-00-881-3421	31	4
19207	10908539	2590-00-874-6720	31	1
19204	10908540	3020-00-229-5694	29	39
19204	10908541	3020-00-874-6719	31	12
19207	10908542		31	17
19204	10908543	3020-00-874-6721	31	15
19207	10908544-2	2590-01-167-3577	23	1
19204	10908578	3020-00-874-6722	32	1
19207	10908579		32	3
19204	10908580	2590-00-229-5696	29	36
19207	10908581	3020-00-887-8918	32	5
19207	10908582	5310-00-878-7693	32	4
19207	10908583		32	7
19204	10908612	5365-00-992-4530	18	4
			24	3
19207	10908613	5365-00-886-9547	24	14
19204	10908614	3040-00-992-4526	18	1
			24	9

CROSS-REFERENCE INDEXES

CAGEC	PART NUMBER	PART NUMBER INDEX STOCK NUMBER	FIG.	ITEM
19204	10908616	3020-00-936-2288	18	8
			24	4
19200	10908617		24	2
19204	10908618		24	8
19207	10908619	3940-00-169-4808	17	1
19207	10908626	5340-00-405-1982	81	5
19207	10908627	2540-00-405-1951	81	9
19207	10908631		33	1
19207	10908632	3020-00-887-8917	33	5
19207	10908633	5310-00-882-7121	33	2
19207	10908642		29	37
19207	10908643	2520-00-887-5767	28	6
19207	10908646	3040-00-919-2889	28	17
19207	10908648		29	35
19204	10908649	5365-00-878-7692	29	17
19204	10908650	5310-00-878-7691	31	8
19207	10908651	5330-00-887-8915	29	38
19207	10908655	2590-00-887-5768	29	6
19207	10908656	3020-00-887-8916	31	9
19207	10908657	2590-00-887-5769	29	5
19207	10908658	2590-00-887-8912	31	5
19207	10908659		29	16
19207	10908660		29	34
19204	10908663	5330-00-991-6711	14	6
19204	10908664	2510-00-443-4865	2	10
19204	10908666	3040-00-991-6710	14	5
19204	10908669	5340-00-443-4876	2	12
			3	4
19207	10908671-1	9390-00-557-8172	2	11
19207	10908671-2	9390-00-080-7600	4	12
19207	10908671-3	9390-00-622-7272	4	13
19207	10908671-4	5330-00-999-9648	4	14
19204	10908673		14	9
19204	10908675-1	2510-00-438-1594	2	4
19204	10908675-2	2510-00-438-1595	2	9
19204	10908677	2590-00-991-0198	6	11
19204	10908681	2510-00-443-4880	6	5
19204	10908698	5340-00-435-4640	28	9
19207	10908702	2590-00-410-5753	28	15
19207	10908703	5360-00-882-2316	28	16
19207	10908704	5306-00-886-2999	28	12
19207	10908706	5340-00-251-2262	29	40
19207	10908707	3040-00-088-9379	29	12
19204	10908710	5330-00-870-6246	20	9
			23	11
19200	10908718	5340-00-443-4882	4	10
19204	10908725	2590-00-837-8898	20	1
19207	10908727		35	1
19207	10908731		35	17
19204	10908736	5340-00-453-5454	8	10
19204	10908737	5330-00-991-0197	8	9

CROSS-REFERENCE INDEXES

CAGEC	PART NUMBER	PART NUMBER INDEX STOCK NUMBER	FIG.	ITEM
19204	10908760	3040-00-453-5444	13	9
19207	10908761	2510-00-453-5445	13	1
19207	10908763	2540-00-991-0200	13	14
19207	10908764	3040-00-999-9649	13	44
19207	10908766	2510-00-453-5446	13	6
19207	10908767	5310-00-992-4518	13	5
19207	10908768	5360-00-999-9650	13	8
19207	10908773	5340-01-117-6938	13	20
19207	10908774	5340-01-117-6937	13	19
19204	10908776	2590-00-991-0195	13	41
19207	10908777	2510-01-174-9274	13	4
19207	10908779	2510-00-490-5505	13	17
19207	10908784		80	17
19207	10908785		80	18
19207	10908786	5340-00-837-1557	80	15
19207	10908813	5330-00-991-8401	53	25
19207	10908859	4730-00-999-9653	53	8
19207	10908860		53	4
19207	10908861	4730-00-999-9654	53	11
19207	10908865		53	10
19207	10908877	2910-00-457-1952	53	23
19207	10908943	5330-00-992-4527	26	5
19200	10908949	2590-00-251-2260	22	3
19204	10908950		26	4
19207	10908980	5340-00-463-4501	4	3
19204	10908990	2590-00-992-4528	21	7
19204	10908993	5340-00-453-5453	8	3
19204	10908994	5330-00-991-6696	8	4
19207	10909003	2520-00-999-9655	43	24
19207	10909017	5365-00-451-3906	53	24
19207	10909021	5340-00-462-2907	43	23
19207	10909045	9905-00-088-8567	5	7
19207	10909046	9905-00-990-4376	5	15
19207	10909047	9905-00-990-4378	5	11
19207	10909048	9905-00-990-4379	5	12
19207	10909049	9905-00-990-4380	5	10
19207	10909050	9905-00-990-4381	5	14
19207	10909051	9905-00-990-4382	5	13
19200	10909052	9905-00-990-4383	10	7
19207	10909053	9905-00-990-4384	5	9
19207	10909061	4710-00-991-8412	55	1
19207	10909062	4710-00-991-8411	55	4
19207	10909063	4710-00-991-8410	55	8
19207	10909064	4710-00-991-8409	53	38
19207	10909065	4710-00-991-8408	53	40
19207	10909066	5120-00-062-9477	89	3
19207	10909073	5995-01-095-0142	69	1
19204	10910343	4730-00-879-0646	66	1
19204	10910344	4320-00-885-3427	66	68
19207	10910352	5340-00-736-8573	52	13
19207	10911090	5330-00-851-4568	36	11

CROSS-REFERENCE INDEXES

CAGEC	PART NUMBER	PART NUMBER INDEX STOCK NUMBER	FIG.	ITEM
19207	10911107		36	12
19207	10913167	5365-00-852-1435	29	33
			36	26
			41	7
19200	10914600	2590-00-453-9178	24	15
19207	10914678	3120-00-992-4529	35	9
19207	10914679	3120-00-987-7478	35	7
19207	10914690-20	2590-00-991-8403	42	2
			43	5
			44	2
			45	14
			51	3
19207	10914690-24	2590-00-991-8405	45	5
			46	15
			47	1
19207	10914690-32	2590-00-991-8404	51	15
19207	10914690-48		53	34
19207	10914712		13	33
19200	10914735	5365-00-456-5959	34	3
19204	10914736	2590-00-247-3284	34	6
19207	10914739		34	12
19204	10914741	2590-00-453-9182	34	16
19204	10914742	5340-00-464-1276	34	1
19207	10914743	5340-00-989-6010	7	4
19204	10914758	2590-00-907-0658	5	35
19204	10914759	5307-00-906-0151	5	37
19204	10914762	3040-00-443-0232	5	4
19207	10914774	5340-00-443-0266	5	27
19200	10914785	2510-00-179-3468	8	12
19204	10914788	2530-00-991-0192	5	5
19204	10914791	5315-00-987-7480	18	10
			21	2
19207	10914809	4730-00-999-9660	50	24
			67	3
19200	10914816	2510-00-453-5449	10	12
19200	10914818	4730-01-281-8296	59	18
19200	10914821		52	44
19207	10914822	4730-01-279-6186	55	22
19207	10914824	5315-00-990-2632	13	28
19204	10914825	5340-00-178-1288	13	30
19207	10914829	4730-00-075-0085	59	20
19207	10914830		52	31
19204	10914833	5360-00-999-9651	4	27
19207	10914848-1	2590-00-158-5629	5	6
19207	10914850	2540-00-159-8934	82	16
19207	10914859	2590-00-999-9667	42	7
			44	10
19207	10914867	4730-00-999-9668	46	17
19207	10914909	5340-00-230-4284	83	6
19207	10915010	4320-00-987-7483	29	26
			36	20

CROSS-REFERENCE INDEXES

CAGEC	PART NUMBER	PART NUMBER INDEX STOCK NUMBER	FIG.	ITEM
19207	10915011		30	7
			37	7
19207	10915012		30	10
			37	10
19207	10915013	2590-00-251-2259	23	2
19207	10915014		28	4
19207	10915020	5340-00-254-6127	53	44
19207	10915028	4710-00-986-3099	52	46
19207	10915068	4710-00-986-3060	52	34
19207	10915069	4710-00-986-3059	52	38
19207	10915070	4710-00-986-3058	52	22
19207	10915071	4710-00-986-3056	52	41
19207	10915072	4710-00-986-3057	52	36
19207	10915073	4710-00-986-3055	50	2
19207	10915074	4710-00-986-3054	50	25
19207	10915075	4710-00-986-3053	49	12
19207	10915077	4710-00-986-3051	49	11
19207	10915079	4710-00-986-6989	43	11
19207	10915080	4710-00-986-6990	43	14
19207	10915081	4710-00-986-6991	43	20
19207	10915082	4710-00-986-6992	43	17
19207	10915083	4710-00-986-6993	43	15
19207	10915084	4710-00-986-6994	43	13
19207	10915085	4710-00-986-6995	47	10
19207	10915086	4710-00-986-6996	47	4
19207	10915087	4710-00-986-6997	47	6
19207	10915088	4710-00-986-6998	47	9
19207	10915089	4710-00-986-6999	45	24
19207	10915090	4710-00-986-7000	45	18
19207	10915091	4710-00-986-7001	45	9
19207	10915092	4710-00-986-7002	45	22
19207	10915093	4710-00-986-7003	45	17
19207	10915094	4710-00-986-7004	46	19
19207	10915095	4710-00-986-7005	42	8
			45	25
19207	10915096	4710-00-986-7006	52	29
19207	10915097	4710-00-986-7007	52	30
19207	10915098	4710-00-986-7008	52	1
19207	10915099	4710-00-986-7013	52	50
19207	10915100	4710-00-986-7009	48	12
19207	10915101	4710-00-986-7010	48	13
19207	10915102	4710-00-986-7011	48	9
19207	10915104	4710-00-986-3103	48	7
19207	10915105	4710-00-986-3104	48	18
19207	10915106	4710-00-986-3105	48	6
19207	10915107	4710-00-986-3106	51	22
19207	10915108	4710-00-986-3107	51	28
19207	10915109	4710-00-986-3108	51	8
19207	10915110	4710-00-986-3109	51	30
19207	10915111	4710-00-986-3110	51	29
19207	10915112	4710-00-986-3111	51	23

CROSS-REFERENCE INDEXES

CAGEC	PART NUMBER	PART NUMBER INDEX STOCK NUMBER	FIG.	ITEM
19207	10915113	4710-00-986-3112	42	9
19207	10915114	4710-00-986-3113	42	12
19207	10915115	4710-00-986-3114	46	20
19207	10915116	4710-00-986-3115	46	24
19207	10915117	4710-00-986-3116	44	14
19207	10915118	4710-00-986-3117	44	26
19207	10915119	4710-00-986-3118	42	14
19207	10915120	4710-00-986-3119	42	11
19207	10915121	4710-00-986-3120	42	13
19207	10915122	4710-00-986-3121	46	12
19207	10915123	4710-00-986-3122	46	23
19207	10915124	4710-00-986-3123	46	31
19207	10915125	4710-00-986-3124	44	8
19207	10915127	4710-00-986-3126	44	27
19207	10915130	4710-00-986-8697	52	47
19207	10915131	4710-00-986-8696	52	51
19207	10915132	4710-00-986-8695	52	45
19207	10915133	4710-00-986-8694	52	21
19207	10915134	4710-00-986-8693	44	7
19207	10915135	4710-00-986-8692	46	32
19207	10915136	4710-00-986-8691	44	28
19207	10915137	4710-00-986-8690	44	21
19207	10915138	4710-00-986-8689	46	33
19207	10915139	4710-00-986-8688	46	30
19207	10915154	2520-00-391-3065	53	15
19207	10915156		29	13
19207	10915157		29	15
19207	10917054	5365-00-993-4300	31	2
19207	10917058	2540-00-906-0152	2	18
			3	12
19204	10917069	3110-00-482-9499	18	6
			24	6
19204	10917103	2540-00-438-1587	14	7
19207	10917138	5330-00-854-6717	29	8
19207	10917220	4820-00-986-8687	53	27
19207	10917223	6680-00-999-9640	53	18
19207	10919754		35	5
19207	10919781	5306-00-986-8673	52	32
19207	10919784	9905-00-990-4385	5	17
19207	10919799		14	9
19207	10919811	5330-00-991-0191	8	7
19207	10919815	5340-00-457-9321	50	19
19207	10919816		53	9
19207	10919820	2520-00-118-8692	53	1
19207	10919821	4730-00-947-5694	53	12
19207	10919822		53	13
19207	10919823		53	6
19200	10919827	5340-00-487-3818	10	19
19200	10919828	5340-00-453-5452	10	3
19207	10919830	2540-00-907-0659	2	21
19204	10919835	2590-00-906-0154	5	36

CROSS-REFERENCE INDEXES

CAGEC	PART NUMBER	PART NUMBER INDEX STOCK NUMBER	FIG.	ITEM
19200	10919839	3020-00-443-9655	8	15
19200	10919840	5340-00-453-5447	8	13
19207	10919844	3010-00-991-6700	66	55
19207	10919883	5340-00-453-9183	50	18
19207	10919894	2590-00-986-8678	45	11
19207	10919895	5340-00-457-9322	45	10
19204	10919927	6680-00-478-1025	66	21
19207	10919928	4730-00-991-6698	66	20
19204	10919930	4710-00-991-6699	65	15
19207	10919931-1	4720-00-986-8680	51	24
19207	10919931-2	4720-00-986-8681	51	25
19207	10919952	2540-00-179-3472	10	15
19207	10921733		34	5
19207	10921734		34	9
19207	10921769	9905-00-027-4594	69	20
			74	2
19207	10922169		59	29
19207	10922176	4730-00-986-6980	50	11
19207	10922177	4730-00-957-5070	43	8
19204	10922179	4320-00-987-7484	20	8
			23	10
19207	10922185-20	4730-00-989-1154	42	10
			43	16
			44	12
			45	20
			51	27
19207	10922185-24	4730-00-989-0496	46	22
			47	5
19207	10922185-32	4730-00-989-0497	51	26
19207	10922186-20	4730-00-989-0499	51	20
19207	10922186-32	4730-00-989-0498	51	21
19207	10922188	5930-00-986-6981	53	43
19207	10922201	4820-00-986-6975	55	12
19207	10922202	4730-00-948-0786	51	13
19207	10922203	4730-00-986-6974	52	37
19200	10923472	4810-00-986-6973	48	5
19207	10923473	4820-00-986-6972	46	10
			50	10
19207	10923476	4810-00-986-6971	51	7
19207	10923506		34	4
19207	10923512	4820-00-986-6967	53	26
19207	10934653	4730-00-045-4557	10	11
19207	10934684	2540-00-438-1591	9	2
19204	10934693	5340-00-443-4851	15	14
19204	10934696	3120-00-010-5414	15	10
19207	10934699	5315-00-045-4556	15	12
19204	10934703	3040-00-443-4852	15	38
19200	10934706	3040-00-443-4853	15	34
19207	10934710		15	5
19204	10934714	5360-00-010-5411	9	3
19200	10934721		15	20

CROSS-REFERENCE INDEXES

CAGEC	PART NUMBER	PART NUMBER INDEX STOCK NUMBER	FIG.	ITEM
19200	10934722	2540-00-443-4854	15	28
19200	10934723		15	6
19207	10934724	5315-00-075-1767	80	26
19207	10934728	5315-00-173-1959	80	2
19207	10934732	2540-00-420-8966	80	19
19207	10934734		80	24
19207	10934766	2540-00-493-9086	9	6
19204	10934768	5360-00-010-5412	15	18
19200	10934776	5340-00-163-0437	8	6
19200	10934779	5340-00-415-6288	4	24
19207	10934794	5330-00-010-5415	10	10
19204	10934797	2510-00-443-0176	5	19
19204	10934798	5340-00-443-0186	5	18
19207	10934802	5315-00-051-4515	15	24
19207	10934804	5340-00-010-5413	15	27
19207	10934809	4710-00-930-1970	48	14
19207	10934873	4010-00-999-9325	19	3
19207	10934878-2	2590-01-130-3677	23	5
19200	10934908	2510-00-453-5450	10	18
19204	10934909	2510-00-453-5451	10	4
19207	10934910		1	3
19204	10934919	5360-00-010-5410	4	6
19207	10942115	6250-00-112-0475	71	15
19207	10944453-1	6240-00-999-7806	70	11
19207	10946323	4710-00-901-2930	46	37
19207	10946324	4710-00-901-2931	45	26
19200	10956570	3130-00-930-1927	87	6
19207	10956653-1	5340-00-496-8390	80	10
19207	10956653-2	5340-00-491-0334	80	12
19207	10956659	5340-00-824-0508	6	2
19204	10956685	2510-00-443-9654	10	9
19207	10956686	5340-01-346-3895	16	3
19204	10956690-1	5330-00-933-3100	3	5
19204	10956690-2	5330-00-933-3101	3	6
19207	10956772		35	6
81348	111X02010X0000	3110-00-554-2733	31	11
19204	11592678	3120-00-930-9411	25	29
19204	11592679	5365-00-930-9412	25	6
19204	11592681	3120-00-930-9413	25	46
19204	11592682	3120-00-494-9529	25	25
19207	11592683	5315-00-930-9745	25	14
19204	11592684	3120-00-930-9414	25	13
19204	11592687	3040-00-494-9528	25	8
19204	11592689	3040-00-238-9231	25	34
19204	11592691	3040-00-494-9524	25	12
19204	11592692	5340-00-411-3987	25	10
19204	11592693	3040-00-494-9531	25	7
19204	11592694	5360-00-930-9415	25	5
19204	11592696	2590-01-064-7138	25	23
19204	11592697	3040-00-494-9526	25	21
19204	11592698	2590-00-119-0843	25	4

CROSS-REFERENCE INDEXES

CAGEC	PART NUMBER	PART NUMBER INDEX STOCK NUMBER	FIG.	ITEM
19207	11592700	2590-00-494-9530	17	2
19204	11592701	2590-00-494-9523	25	42
19204	11592702	2590-00-494-9525	25	26
19204	11592703	3040-00-465-1631	25	15
19204	11592704	5340-00-245-8161	25	1
19207	11592706		25	32
19207	11592742		66	3
19200	11592756	1010-00-453-5443	13	36
19204	11592757	2510-00-453-5442	4	30
19207	11592763	4710-00-933-2277	49	9
19207	11592764	4710-00-933-2279	49	13
19207	11592765	4710-00-933-2282	49	7
19207	11592766	4710-00-933-2278	49	23
19207	11592767	4710-00-933-2276	49	3
19207	11592768	9905-00-087-7504	73	19
19207	11592769	2590-00-494-9527	70	28
19207	11592770	2510-00-411-5751	70	5
19207	11592771		73	4
19207	11592791	9905-00-933-2280	25	2
19207	11592794	2590-00-933-2281	69	6
19207	11592795	2590-00-938-8151	69	19
19207	11592796	2590-00-933-3311	73	24
19207	11592797	2590-00-933-2275	69	17
19207	11592809	2590-00-177-9601	29	19
19207	11592841	5330-01-199-9999	4	15
19200	11592864		88	10
19204	11592865		88	14
19207	11592865-1		88	20
19207	11592866	2590-00-933-3103	88	17
19207	11592867		88	19
19200	11592868	5330-00-933-3105	88	9
19200	11592869	5365-00-933-3106	88	5
19204	11592870	5340-00-933-3107	88	13
19204	11592871	1025-00-933-3108	88	4
19200	11592872	5340-00-933-3109	88	3
19204	11592874	3110-00-933-3110	88	12
19207	11592875	5315-00-419-0515	13	11
19207	11592876	5315-00-933-3216	88	18
19207	11593005	4710-00-147-5347	49	1
19207	11593007	5995-00-147-5290	69	18
19207	11593062	2590-00-088-9378	13	18
19207	11593112	5340-00-871-7187	18	13
			21	3
19204	11593115	9320-00-443-0114	6	12
19207	11593122	5330-00-482-2450	50	15
19207	11593124	5306-00-707-0726	35	16
19207	11593125		35	12
19207	11617304	4010-00-735-6282	19	1
19200	11617748		68	6
19207	11621623		66	27
19207	11631430	4910-00-842-3063	89	6

CROSS-REFERENCE INDEXES

CAGEC	PART NUMBER	PART NUMBER INDEX STOCK NUMBER	FIG.	ITEM
19204	11631525	3010-00-998-7378	66	8
19200	11631542	2540-00-809-7132	13	32
19207	11631581		53	35
19207	11631602	5310-00-454-8246	59	27
19207	11631603	5365-00-453-5596	59	25
19207	11631604	5340-00-453-9350	59	26
19207	11631605	4820-00-808-6024	59	24
19207	11643052-1		22	4
19207	11643222	5120-00-472-2731	89	15
19207	11643398	9905-00-198-2728	5	16
			82	17
19207	11643417	4730-00-006-7527	55	6
19204	11643432		1	4
19200	11675342		66	39
19200	11675343	3040-01-032-7146	66	41
19207	11675344	3040-00-536-2773	66	38
19207	11675389	3040-01-035-4442	68	1
19207	11675390	2520-01-036-9950	65	8
19207	11675635	1025-01-037-7279	65	5
19200	11784053		67	14
19200	12253774	2520-01-026-2970	59	4
19207	12253775	4820-01-036-7970	59	2
19207	12253776	4820-01-033-9704	59	16
19200	12253777	4810-01-033-9667	59	12
19200	12253778-1	4820-01-033-9705	55	15
19200	12253778-2	4820-01-034-6713	55	23
19207	12253779-1	4820-01-033-9665	55	10
19207	12253779-2	4820-01-033-9666	55	19
19200	12253780	4820-01-033-9706	55	29
19207	12253933	5330-01-046-8378	66	29
19207	12253986	5310-01-347-5380	21	1
19207	12254130	5340-01-060-0996	6	6
19207	12268816	2540-01-157-3802	15	1
			0015	1
19207	12314082	6220-01-123-1353	71	28
19207	12322775	2590-01-166-0214	29	18
19207	12322776		33	8
19207	12322793		33	4
19207	12343072	5330-01-186-5856	71	29
19207	12355233	6220-01-290-4739	72	1
19207	12355234	5310-01-292-9869	72	2
19207	12355239	6220-01-300-6429	70	1
19207	12360890-1	5980-01-285-6688	72	3
			73	13
19200	12911100-1	5365-01-347-5440	81	19
19200	12911100-2	5365-01-347-5439	81	16
08752	1652-532922		64	29
45681	1652-552479		64	27
08752	1652-552537		64	28
45681	1652-552920		64	14
08752	1652-552939		64	17

CROSS-REFERENCE INDEXES

CAGEC	PART NUMBER	PART NUMBER INDEX STOCK NUMBER	FIG.	ITEM
08752	1652-552944		64	18
08752	1652-552945		64	13
45681	1652-562050		64	25
08752	1652-562354		64	19
08752	1652-572418		64	11
45681	1652-572434		64	12
08752	1652-602501		64	7
08752	1652-612720		64	20
08752	1652-612948		64	21
08752	1652-612951		64	1
08752	1653-562705		54	2
08752	1653-562730		54	13
08752	1653-562731		54	14
08752	1653-562732		54	12
08752	1653-592282		54	1
08752	1653-592409		54	5
08752	1653-612171		54	18
08752	1653-612934		54	9
59310	1797	6685-00-526-8122	89	22
81833	18045-0642		57	3
81833	18082-0133		58	12
			63	10
81833	18082-0134		62	3
81833	18094-0206		63	18
81833	18101-0436		58	14
81833	18101-0471		62	1
81833	18101-0479		63	8
24617	186491	5306-00-018-6491	74	1
			75	2
			76	7
			79	8
81833	2A001-0319		56	18
81833	2A025-0486		56	11
			58	3
			60	5
			62	9
			63	17
81833	2A040-0350		56	12
			58	4
			60	4
			62	10
			63	16
81833	2A045-0512		63	14
81833	2A045-0610		56	14
			58	6
			60	2
			62	12
81833	2A045-0632		56	3
81833	2A054-0288		56	15
			58	7
			60	1

CROSS-REFERENCE INDEXES

CAGEC	PART NUMBER	PART NUMBER INDEX STOCK NUMBER	FIG.	ITEM
81833	2A054-0288		62	6
			63	13
81833	2A054-0289		56	4
09990	22X20		67	17
97084	225L	5340-00-046-3303	74	4
16954	230-82002	3110-00-906-1707	27	2
16954	230-99307	3110-00-114-5987	27	14
81833	28064-1439		56	17
16954	324-21612	5315-00-456-5124	27	4
16954	324-21620		27	7
16954	350-10025	5310-00-245-6808	27	10
16954	356-31112		27	11
16954	356-32283		27	15
45681	39X4		64	26
10001	42C16550		80	22
		4010-00-554-8661	BULK	5
			0080	BULK
21450	431953	5306-01-038-3059	69	9
			70	14
73342	444687	4730-00-018-9566	29	20
19204	5222910	5306-00-522-2910	89	16
19204	5246223	3040-00-437-7204	15	26
19204	5246247	5360-00-524-6247	15	13
19207	5266186	5340-00-526-6186	81	20
19204	5377996	5305-00-537-7996	13	38
19207	5381397	2510-00-538-1397	15	29
19207	5381398	2510-00-538-1398	15	17
19207	5381406	5315-00-538-1406	15	25
21450	546067	5320-00-054-6067	86	3
21450	548208	5310-00-054-8208	86	1
95138	56AT	4730-00-392-2974	77	5
			77	10
			77	15
08752	56X146		64	16
19204	5600947	2540-00-560-0947	15	36
19207	5702979	2590-00-870-9945	36	
19207	5702980	2590-00-870-9946	40	
19207	5702981	2590-00-870-9947	41	
19204	5702983	4320-00-870-9949	30	
			37	
19207	5702984	2590-00-870-9950	36	
19204	5702990	4320-00-874-6723	29	
19204	5702992	4320-00-874-6726	32	
19207	5702993	2590-00-419-0531	29	
19207	5702996	2590-00-509-2729	34	
19207	5702997	2590-00-886-9540	36	
19207	5702998	2590-00-987-7571	27	
19207	5703765	2590-00-178-0722	53	
19207	5704466	2590-01-093-7386	64	
19207	5704875	1005-01-177-2676	33	
19207	5705005	2520-01-021-0811	54	

CROSS-REFERENCE INDEXES

CAGEC	PART NUMBER	PART NUMBER INDEX STOCK NUMBER	FIG.	ITEM
19204	5705010	5330-01-030-7162	62	
19204	5705011	2520-01-029-7110	63	
19207	5705012	5330-01-032-7142	58	
19204	5705014	5330-01-032-4617	56	
19204	5705024	2520-01-042-9135	66	
			67	
21450	573141	6240-00-295-2421	70	7
21450	582993	5360-00-597-8977	35	14
21450	595419	5305-00-588-6922	87	4
21450	595458	5305-00-331-4817	65	4
21450	595544	5305-00-297-0752	87	7
08752	612376		64	15
29991	6209960		15	30
19207	6209961	5340-00-620-9961	15	16
16954	623-11278		27	17
19207	6566675	2590-00-473-6331	83	13
16954	671-00146		27	9
16954	671-00246		27	8
16954	671-00248		27	3
D5589	700001	3110-00-108-9338	29	4
			36	4
21450	700078	3110-00-144-8518	38	4
			39	4
19204	7046650	1005-00-704-6650	1	9
19207	7055626	1010-00-705-5626	82	20
19207	7056678	6145-00-705-6678	BULK	9
19207	7057187	5930-00-705-7187	71	36
19207	7057189	5360-00-705-7189	71	37
19207	7057358	5310-00-705-7358	70	4
19207	7064604		73	6
19207	7064671	6220-00-337-7463	70	13
19207	7064896	5340-00-169-4162	71	8
19207	7064899	6150-00-055-1751	71	19
19207	7064900	5325-00-623-0928	71	6
19207	7064961	5935-00-622-4948	71	20
19207	7064962	6250-00-337-7465	71	5
19207	7066967	2510-00-706-6967	82	19
19207	7083883	5340-00-708-3883	89	7
21450	712389		41	10
21450	713431	3110-00-107-7575	66	5
19207	7261302	2540-00-235-1890	70	12
19207	7261674	5935-00-338-2822	69	15
19207	7263781	4730-00-992-6447	53	29
19207	7320641	5305-00-737-5694	71	1
19207	7320642	5340-00-732-0642	71	40
19207	7320651	5930-00-732-0651	71	23
19207	7320652	5310-00-732-0652	71	34
19207	7320654	5310-00-732-0654	71	32
19207	7320655	5330-00-732-0655	71	33
19207	7320656	5355-00-732-0656	71	38
19207	7320657	5305-00-732-0657	71	35

CROSS-REFERENCE INDEXES

CAGEC	PART NUMBER	PART NUMBER INDEX STOCK NUMBER	FIG.	ITEM
19207	7320687	5305-01-048-6596	71	11
19207	7328568	3110-00-214-0903	13	21
19200	7346922	2540-00-357-5494	83	20
19207	7357907	4210-00-595-4085	81	13
			83	19
19207	7358622	6210-00-299-5564	73	15
19207	7358626	5330-00-297-6329	73	14
19207	7381028	2590-00-738-1028	70	17
19207	7381029	2540-00-932-5007	70	27
19207	7384499	2540-00-800-6185	81	1
19207	7392981	3120-00-661-7466	7	1
19207	7528653	4730-00-789-7632	53	39
19207	7536330	5310-00-638-8965	6	16
19200	7550233-1	5340-00-753-3741	81	18
			84	3
19200	7550233-2	5340-01-032-8448	84	2
18876	7613189	5365-00-598-1474	5	28
19207	7748807	5365-00-930-2594	59	8
19207	7761432	3120-00-409-0786	11	5
19207	7761433	5305-00-776-1433	11	11
19207	7769726	5310-00-776-9726	11	7
19207	7770882	2510-00-777-0882	82	14
19207	7950864	5340-00-316-9182	89	1
19204	7952788	5340-00-795-2788	13	40
19207	7962241	6220-00-796-2241	71	2
19207	7962242	5330-00-796-2242	71	27
19207	7962244	6220-00-796-2244	71	26
19204	7962246	5340-00-087-9668	71	25
19207	7962247	6220-00-087-9667	71	24
19207	7962251	5330-00-173-4770	71	22
19207	7962254	5330-00-796-2254	71	17
19207	7966618	5365-00-569-1057	53	7
19207	7969780	2540-00-039-9805	11	8
19207	7982404	5935-00-900-6281	76	5
19207	7993352	5120-00-762-1733	83	16
19207	8087455	5325-00-282-2047	5	26
18876	8168467	5325-00-290-8232	5	25
19207	8330692	5340-00-466-4948	5	39
19204	8334628	3120-00-930-0742	4	19
19200	8334650	3040-00-179-3464	11	4
19207	8335233	5305-00-633-0785	71	13
19207	8335240		71	13
19207	8335242		71	14
19207	8338561	5935-00-833-8561	25	39
			69	32
			70	24
19207	8338562	5970-00-833-8562	25	40
			69	33
			70	23
19207	8338564	5940-00-399-6676	25	41
			69	34

CROSS-REFERENCE INDEXES

CAGEC	PART NUMBER	PART NUMBER INDEX STOCK NUMBER	FIG.	ITEM
19207	8338564	5940-00-399-6676	70	22
19207	8338566	5935-00-572-9180	69	29
			70	19
19207	8338567	5310-00-833-8567	69	28
			70	20
19207	8341194	4730-00-010-5416	15	2
19207	8343234	5340-00-318-0285	86	4
19207	8343235	5340-00-318-0286	86	2
19207	8350230	5120-00-602-4855	89	11
19207	8356176	6685-00-572-8612	89	18
19207	8376359	6250-00-563-4462	73	6A
19207	8376499	6210-00-699-9457	73	12
19207	8390850	5340-00-673-6122	14	4
19204	8391404	5355-00-732-1461	4	4
			5	2
			6	17
			13	42
			15	23
			15	35
			28	1
			80	23
19207	8687112	5930-00-849-4908	25	38
19207	8690462	5340-00-543-3398	82	4
19207	8690463	5340-00-753-3741	81	8
19204	8690471	5340-00-753-3742	80	1
19207	8690473	5340-00-753-3744	81	14
19207	8690481	2590-00-958-6917	81	10
19207	8690484	5340-00-949-8637	83	12
19207	8690489	5340-00-664-0365	82	8
			83	11
19207	8712055	2590-00-956-4923	30	9
			37	9
19207	8739551	6220-00-878-7301	70	6
19207	8740358	3110-00-566-0997	68	12
19207	8740941	2540-01-005-1451	9	1
19207	8741492	5935-00-807-4109	76	4
19207	8744897	5310-00-132-1438	71	12
19207	8744898		71	18
19207	8747985-1	6220-00-999-7805	70	10
19200	9354842		54	10
19200	9354844		54	7

CROSS-REFERENCE INDEXES

FIG.	ITEM	FIGURE AND ITEM NUMBER INDEX STOCK NUMBER	CAGEC	PART NUMBER
BULK	1	4730-00-541-6605	96906	MS28761-12
BULK	2	9905-00-893-3570	81349	MIL-B-43436/1-3
BULK	3	9905-00-752-4649	81349	MIL-B-43436/1-1
BULK	4	4010-00-933-2252	80205	NAS1201C10B14A
BULK	5	4010-00-554-8661	10001	42C16550
BULK	6	4720-00-937-1114	96906	MS521301A201R
BULK	7	4720-00-554-8088	81349	M8788-12
BULK	8	6145-00-152-6499	81349	M13486-1-5
BULK	9	6145-00-705-6678	19207	7056678
BULK	10	9505-00-331-3275	96906	MS20995C41
BULK	11	9505-00-684-4843	81348	QQW461
1	1		19200	10908500
1	2		19207	10904850
1	3		19207	10934910
1	4		19204	11643432
1	5		19207	10904950
1	6		19207	10908350
1	7		19207	10904800
1	8		19200	10898400
1	9	1005-00-704-6650	19204	7046650
2	1	5306-00-068-0513	96906	MS90727-6
2	2	5310-00-582-5965	96906	MS35338-44
2	3	5310-00-768-0319	96906	MS51968-2
2	4	2510-00-438-1594	19204	10908675-1
2	5	5310-00-058-1823	96906	MS21042-02
2	6	5310-00-087-0057	96906	MS27183-2
2	7	5305-00-959-1713	96906	MS35206-209
2	8		81348	RRC271TYPEIICL6B RSSIZE018
2	9	2510-00-438-1595	19204	10908675-2
2	10	2510-00-443-4865	19204	10908664
2	11	9390-00-557-8172	19207	10908671-1
2	12	5340-00-443-4876	19204	10908669
2	13	5310-00-809-4061	96906	MS27183-15
2	14	5310-00-637-9541	96906	MS35338-46
2	15	5305-00-269-3234	96906	MS90727-58
2	16	5310-00-842-1490	96906	MS35692-37
2	17	5315-00-011-9120	96906	MS24665-287
2	18	2540-00-906-0152	19207	10917058
2	19	5305-00-267-8952	96906	MS90727-3
2	20	5310-00-934-9751	96906	MS35650-302
2	21	2540-00-907-0659	19207	10919830
2	22	5305-00-989-7435	96906	MS35207-264
3	1	5305-00-269-3234	96906	MS90727-58
3	2	5310-00-637-9541	96906	MS35338-46
3	3	5310-00-809-4061	96906	MS27183-15
3	4	5340-00-443-4876	19204	10908669
3	5	5330-00-933-3100	19204	10956690-1
3	6	5330-00-933-3101	19204	10956690-2
3	7	5340-00-443-4892	19207	10908335
3	8	5310-00-842-1490	96906	MS35692-37

CROSS-REFERENCE INDEXES

FIG.	ITEM	FIGURE AND ITEM NUMBER STOCK NUMBER	INDEX CAGEC	PART NUMBER
3	9	5315-00-011-9120	96906	MS24665-287
3	10	5305-00-267-8952	96906	MS90727-3
3	11	5310-00-582-5965	96906	MS35338-44
3	12	2540-00-906-0152	19207	10917058
4	1	5305-00-914-6131	96906	MS18153-63
4	2	5310-00-950-0039	96906	MS21044N6
4	3	5340-00-463-4501	19207	10908980
4	4	5355-00-732-1461	19204	8391404
4	5	5310-00-080-6004	96906	MS27183-14
4	6	5360-00-010-5410	19204	10934919
4	7	5340-00-801-0385	19204	10901299
4	8	5305-00-269-4530	96906	MS90727-77
4	9	5315-00-816-1794	96906	MS24665-285
4	10	5340-00-443-4882	19200	10908718
4	11	2510-00-443-4864	19204	10908371-2
4	12	9390-00-080-7600	19207	10908671-2
4	13	9390-00-622-7272	19207	10908671-3
4	14	5330-00-999-9648	19207	10908671-4
4	15	5330-01-199-9999	19207	11592841
4	16	2510-00-443-4863	19204	10908368
4	17	5310-00-998-0608	96906	MS35692-61
4	18	5315-00-012-0123	96906	MS24665-355
4	19	3120-00-930-0742	19204	8334628
4	20	5670-00-443-4879	19204	10908330
4	21	5310-00-732-0559	96906	MS51968-8
4	22	5310-00-637-9541	96906	MS35338-46
4	23	5305-00-269-3240	96906	MS90727-64
4	24	5340-00-415-6288	19200	10934779
4	25	5305-00-267-8953	96906	MS90727-5
4	26	5310-00-582-5965	96906	MS35338-44
4	27	5360-00-999-9651	19204	10914833
4	28	4730-00-221-2140	96906	MS20913-6S
4	29	2510-00-443-4878	19204	10908371-1
4	30	2510-00-453-5442	19204	11592757
5	1	5310-00-975-2075	96906	MS35691-21
5	2	5355-00-732-1461	19204	8391404
5	3	5975-00-451-5001	96906	MS3367-3-9
5	4	3040-00-443-0232	19204	10914762
5	5	2530-00-991-0192	19204	10914788
5	6	2590-00-158-5629	19207	10914848-1
5	7	9905-00-088-8567	19207	10909045
5	8	5305-00-175-3230	96906	MS21318-14
5	9	9905-00-990-4384	19207	10909053
5	10	9905-00-990-4380	19207	10909049
5	11	9905-00-990-4378	19207	10909047
5	12	9905-00-990-4379	19207	10909048
5	13	9905-00-990-4382	19207	10909051
5	14	9905-00-990-4381	19207	10909050
5	15	9905-00-990-4376	19207	10909046
5	16	9905-00-198-2728	19207	11643398
5	17	9905-00-990-4385	19207	10919784

CROSS-REFERENCE INDEXES

FIG.	ITEM	FIGURE AND ITEM NUMBER STOCK NUMBER	INDEX CAGEC	PART NUMBER
5	18	5340-00-443-0186	19204	10934798
5	19	2510-00-443-0176	19204	10934797
5	20	5310-00-045-3296	96906	MS35338-43
5	21	5305-00-543-2753	96906	MS35266-61
5	22	5310-00-809-4058	96906	MS27183-10
5	23	5310-00-582-5965	96906	MS35338-44
5	24	5305-00-068-0512	96906	MS90727-4
5	25	5325-00-290-8232	18876	8168467
5	26	5325-00-282-2047	19207	8087455
5	27	5340-00-443-0266	19207	10914774
5	28	5365-00-598-1474	18876	7613189
5	29	5315-00-839-5822	96906	MS24665-353
5	30	5315-00-842-3154	96906	MS35810-36
5	31	5315-00-842-3153	96906	MS35810-37
5	32	5340-00-985-0835	96906	MS35812-7
5	33	5315-00-012-0123	96906	MS24665-355
5	34	5310-00-835-2037	96906	MS35691-53
5	35	2590-00-907-0658	19204	10914758
5	36	2590-00-906-0154	19204	10919835
5	37	5307-00-906-0151	19204	10914759
5	38	5310-00-834-8734	96906	MS35691-37
5	39	5340-00-466-4948	19207	8330692
5	40	5310-00-637-9541	96906	MS35338-46
5	41	5305-00-269-3233	96906	MS90727-57
6	1	2540-00-745-7783	19204	10901412
6	2	5340-00-824-0508	19207	10956659
6	3	5310-00-045-3296	96906	MS35338-43
6	4	5305-00-989-7435	96906	MS35207-264
6	5	2510-00-443-4880	19204	10908681
6	6	5340-01-060-0996	19207	12254130
6	7	4730-00-172-0010	96906	MS15002-1
6	8	5305-00-719-5219	96906	MS90727-111
6	9	5310-00-584-5272	96906	MS35338-48
6	10	2590-00-745-7782	19200	10901907
6	11	2590-00-991-0198	19204	10908677
6	12	9320-00-443-0114	19204	11593115
6	13	5310-00-297-8379	96906	MS20500-820
6	14	5310-00-809-5998	96906	MS27183-18
6	15	2540-00-019-3748	19204	10901398
6	16	5310-00-638-8965	19207	7536330
6	17	5355-00-732-1461	19204	8391404
6	18	3120-00-745-7780	19204	10901432
6	19	5315-00-616-5514	96906	MS35756-6
7	1	3120-00-661-7466	19207	7392981
7	2	5315-00-842-3044	96906	MS24665-283
7	3	5315-00-754-0848	96906	MS35810-3
7	4	5340-00-989-6010	19207	10914743
8	1	5305-00-269-3234	96906	MS90727-58
8	2	5310-00-637-9541	96906	MS35338-46
8	3	5340-00-453-5453	19204	10908993
8	4	5330-00-991-6696	19204	10908994

CROSS-REFERENCE INDEXES

FIG.	ITEM	FIGURE AND ITEM STOCK NUMBER	INDEX CAGEC	PART NUMBER
8	5	5305-00-269-3250	96906	MS90727-74
8	6	5340-00-163-0437	19200	10934776
8	7	5330-00-991-0191	19207	10919811
8	8	5340-00-801-0284	19204	10901197
8	9	5330-00-991-0197	19204	10908737
8	10	5340-00-453-5454	19204	10908736
8	11	5305-00-115-9526	96906	MS18154-58
8	12	2510-00-179-3468	19200	10914785
8	13	5340-00-453-5447	19200	10919840
8	14	5305-00-269-2803	96906	MS90726-60
8	15	3020-00-443-9655	19200	10919839
8	16	5310-00-732-0559	96906	MS51968-8
9	1	2540-01-005-1451	19207	8740941
9	2	2540-00-438-1591	19207	10934684
9	3	5360-00-010-5411	19204	10934714
9	4	5310-00-732-0559	96906	MS51968-8
9	5	5310-00-637-9541	96906	MS35338-46
9	6	2540-00-493-9086	19207	10934766
9	7	5305-00-269-3248	96906	MS90727-72
10	1	5305-00-269-3231	96906	MS90727-55
10	2	5310-00-637-9541	96906	MS35338-46
10	3	5340-00-453-5452	19200	10919828
10	4	2510-00-453-5451	19204	10934909
10	5	5305-01-010-2362	96906	MS18154-59
10	6	5310-00-080-6004	96906	MS27183-14
10	7	9905-00-990-4383	19200	10909052
10	8	5305-00-253-5608	96906	MS21318-9
10	9	2510-00-443-9654	19204	10956685
10	10	5330-00-010-5415	19207	10934794
10	11	4730-00-045-4557	19207	10934653
10	12	2510-00-453-5449	19200	10914816
10	13	5305-00-881-0705	96906	MS51975-17
10	14	5315-00-088-8826	96906	MS20392-7C111
10	15	2540-00-179-3472	19207	10919952
10	16	5310-00-975-2075	96906	MS35691-21
10	17	5315-00-080-3503	96906	MS24665-214
10	18	2510-00-453-5450	19200	10934908
10	19	5340-00-487-3818	19200	10919827
11	1	5310-00-975-2075	96906	MS35691-21
11	2	5310-00-637-9541	96906	MS35338-46
11	3	2540-00-006-7500	19200	10908348-1
11	3	2540-00-179-6974	19200	10908348-2
11	4	3040-00-179-3464	19200	8334650
11	5	3120-00-409-0786	19207	7761432
11	6		19200	10908366-1
11	6		19200	10908366-2
11	7	5310-00-776-9726	19207	7769726
11	8	2540-00-039-9805	19207	7969780
11	9	2540-00-179-6973	19200	10908364
11	10	5310-00-080-6004	96906	MS27183-14
11	11	5305-00-776-1433	19207	7761433

CROSS-REFERENCE INDEXES

FIG.	ITEM	FIGURE AND ITEM NUMBER STOCK NUMBER	INDEX CAGEC	PART NUMBER
12	1	5315-00-816-1794	96906	MS24665-285
12	2	5310-00-842-1490	96906	MS35692-37
12	3	5310-00-809-5998	96906	MS27183-18
12	4	2540-00-158-5634	19200	10908332-1
12	5		19207	10908302
12	6	5340-00-158-5635	19200	10908332-2
13	1	2510-00-453-5445	19207	10908761
13	2	5315-00-616-5514	96906	MS35756-6
13	3	3120-00-088-6653	96906	MS35772-56
13	4	2510-01-174-9274	19207	10908777
13	5	5310-00-992-4518	19207	10908767
13	6	2510-00-453-5446	19207	10908766
13	7	5305-00-059-2501	96906	MS51976-71
13	8	5360-00-999-9650	19207	10908768
13	9	3040-00-453-5444	19204	10908760
13	10	5320-00-829-0493	96906	MS20613-6P6
13	11	5315-00-419-0515	19207	11592875
13	12	5360-00-009-9201	96906	MS24585C445
13	13	5310-00-877-5797	96906	MS21044N3
13	14	2540-00-991-0200	19207	10908763
13	15	5305-00-995-3440	96906	MS35207-270
13	16	5340-01-011-7298	80205	NAS1384L14LP
13	17	2510-00-490-5505	19207	10908779
13	18	2590-00-088-9378	19207	11593062
13	19	5340-01-117-6937	19207	10908774
13	20	5340-01-117-6938	19207	10908773
13	21	3110-00-214-0903	19207	7328568
13	22	3110-00-995-3855	96906	MS19059-1019
13	23	5305-00-225-9093	96906	MS90726-38
13	24	5310-00-407-9566	96906	MS35338-45
13	25	5315-00-088-6660	96906	MS35677-11
13	26	5310-00-045-3296	96906	MS35338-43
13	27	5305-00-983-6660	96906	MS16998-43
13	28	5315-00-990-2632	19207	10914824
13	29	5360-00-088-8828	96906	MS24585-258
13	30	5340-00-178-1288	19204	10914825
13	31	5305-00-989-7434	96906	MS35207-263
13	32	2540-00-809-7132	19200	11631542
13	33		19207	10914712
13	34	5305-00-719-5219	96906	MS90727-111
13	35	5310-00-584-5272	96906	MS35338-48
13	36	1010-00-453-5443	19200	11592756
13	27	5310-00-851-2674	96906	MS35691-1
13	38	5305-00-537-7996	19204	5377996
13	39	5305-00-715-1220	96906	MS51981-37
13	40	5340-00-795-2788	19204	7952788
13	41	2590-00-991-0195	19204	10908776
13	42	5355-00-732-1461	19204	8391404
13	43	5310-00-067-9507	96906	MS51922-37
13	44	3040-00-999-9649	19207	10908764
14	1	5305-00-989-7434	96906	MS35207-263

CROSS-REFERENCE INDEXES

FIG.	ITEM	FIGURE AND ITEM NUMBER STOCK NUMBER	INDEX CAGEC	PART NUMBER
14	2	5310-00-809-8546	96906	MS27183-8
14	3	5310-00-045-3296	96906	MS35338-43
14	4	5340-00-673-6122	19207	8390850
14	5	3040-00-991-6710	19204	10908666
14	6	5330-00-991-6711	19204	10908663
14	7	2540-00-438-1587	19204	10917103
14	8	5310-00-934-9751	96906	MS35650-302
14	9		19204	10908673
14	9		19207	10919799
15	1	2540-01-157-3802	19207	12268816
15	2	4730-00-010-5416	19207	8341194
15	3	5310-00-834-8732	96906	MS35691-33
15	4	5310-00-732-0559	96906	MS51968-8
15	5		19207	10934710
15	6		19200	10934723
15	7	5315-00-904-0914	96906	MS20392-7C83
15	8	5315-00-957-9399	96906	MS20392-5C37
15	9	5315-00-816-1794	96906	MS24665-285
15	10	3120-00-010-5414	19204	10934696
15	11	5315-00-811-1255	96906	MS20392-2C31
15	12	5315-00-045-4556	19207	10934699
15	13	5360-00-524-6247	19204	5246247
15	14	5340-00-443-4851	19204	10934693
15	15	5305-00-267-8953	96906	MS90727-5
15	16	5340-00-620-9961	19207	6209961
15	17	2510-00-538-1398	19207	5381398
15	18	5360-00-010-5412	19204	10934768
15	19	5305-00-914-3821	96906	MS51975-16
15	20		19200	10934721
15	21	5310-00-550-1130	96906	MS35333-40
15	22	5310-00-768-0319	96906	MS51968-2
15	23	5355-00-732-1461	19204	8391404
15	24	5315-00-051-4515	19207	10934802
15	25	5315-00-538-1406	19207	5381406
15	26	3040-00-437-7204	19204	5246223
15	27	5340-00-010-5413	19207	10934804
15	28	2540-00-443-4854	19200	10934722
15	29	2510-00-538-1397	19207	5381397
15	30		29991	6209960
15	31	5305-00-267-8950	96906	MS90727-1
15	32	5310-00-809-8546	96906	MS27183-8
15	33	5315-00-829-1480	96906	MS24665-208
15	34	3040-00-443-4853	19200	10934706
15	35	5355-00-732-1461	19204	8391404
15	36	2540-00-560-0947	19204	5600947
15	37	5310-00-582-5965	88044	AN935-416
15	38	3040-00-443-4852	19204	10934703
15	1	2540-01-157-3802	19207	12268816
16	1	5340-00-007-6343	19207	10904270
16	2	5305-00-989-7435	96906	MS35207-264
16	3	5340-01-346-3895	19207	10956686

CROSS-REFERENCE INDEXES

FIG.	ITEM	FIGURE AND ITEM STOCK NUMBER	NUMBER INDEX CAGEC	PART NUMBER
16	4	5310-00-877-5797	96906	MS21044N3
16	5	2590-00-792-8747	19204	10904161
16	6	5360-00-745-7811	19204	10904160
17	1	3940-00-169-4808	19207	10908619
17	2	2590-00-494-9530	19207	11592700
17	3	5305-00-719-5219	96906	MS90727-111
17	4	5310-00-834-7606	96906	MS35340-48
17	5	5310-00-809-5998	96906	MS27183-18
17	6	5310-00-982-6810	96906	MS21044N12
17	7	5310-00-809-8533	96906	MS27183-23
17	8	5305-00-762-6041	96906	MS90727-189
18	1	3040-00-992-4526	19204	10908614
18	2	5310-00-891-3469	96906	MS35691-109
18	3	5315-01-024-8607	96906	MS17984-1635
18	4	5365-00-992-4530	19204	10908612
18	5	3110-00-143-2990	18876	10108499-2
18	6	3110-00-482-9499	19204	10917069
18	7	4730-00-050-4208	96906	MS15003-1
18	8	3020-00-936-2288	19204	10908616
18	9	2590-00-453-9181	19204	10908493
18	10	5315-00-987-7480	19204	10914791
18	11	5305-00-269-3234	96906	MS90727-58
18	12	5310-00-637-9541	96906	MS35338-46
18	13	5340-00-871-7187	19207	11593112
18	14	4010-00-933-2252	80205	NAS1201C10B14A
18	15	5310-00-045-3296	96906	MS35338-43
18	16	5305-00-984-6210	96906	MS35206-263
18	17	5315-00-904-5242	96906	MS17984-614
19	1	4010-00-735-6282	19207	11617304
19	2	5315-01-024-8607	96906	MS17984-1635
19	3	4010-00-999-9325	19207	10934873
20	1	2590-00-837-8898	19204	10908725
20	2	5306-00-068-0513	96906	MS90727-6
20	3	5310-00-582-5965	96906	MS35338-44
20	4	5305-00-904-4008	96906	MS90727-231
20	5	5310-00-584-7889	96906	MS35338-53
20	6	5310-00-011-6121	96906	MS35338-67
20	7	5305-00-983-7456	96906	MS16998-97
20	8	4320-00-987-7484	19204	10922179
20	9	5330-00-870-6246	19204	10908710
20	10	3010-00-870-9955	19207	10904959
20	11	5315-00-844-3962	96906	MS16562-44
20	12	2590-00-870-9956	19207	10904960
21	1	5310-01-347-5380	19207	12253986
21	2	5315-00-987-7480	19204	10914791
21	3	5340-00-871-7187	19207	11593112
21	4	4730-00-050-4208	96906	MS15003-1
21	5	5310-00-637-9541	96906	MS35338-46
21	6	5305-00-269-3234	96906	MS90727-58
21	7	2590-00-992-4528	19204	10908990
22	1	5305-00-269-3234	96906	MS90727-58

CROSS-REFERENCE INDEXES

FIG.	ITEM	FIGURE AND ITEM NUMBER STOCK NUMBER	INDEX CAGEC	PART NUMBER
22	2	5310-00-637-9541	96906	MS35338-46
22	3	2590-00-251-2260	19200	10908949
22	4		19207	11643052-1
23	1	2590-01-167-3577	19207	10908544-2
23	2	2590-00-251-2259	19207	10915013
23	3	5305-00-267-8953	96906	MS90727-5
23	4	5310-00-582-5965	96906	MS35338-44
23	5	2590-01-130-3677	19207	10934878-2
23	6	5310-00-584-7889	96906	MS35338-53
23	7	5305-00-904-4008	96906	MS90727-231
23	8	5310-00-011-6121	96906	MS35338-67
23	9	5305-00-983-7456	96906	MS16998-97
23	10	4320-00-987-7484	19204	10922179
23	11	5330-00-870-6246	19204	10908710
23	12	3010-00-870-9955	19207	10904959
23	13	5315-00-844-3962	96906	MS16562-44
24	1	5310-00-891-3469	96906	MS35691-109
24	2		19200	10908617
24	3	5365-00-992-4530	19204	10908612
24	4	3020-00-936-2288	19204	10908616
24	5	4730-00-050-4208	96906	MS15003-1
24	6	3110-00-482-9499	19204	10917069
24	7	3110-00-143-2990	18876	10108499-2
24	8		19204	10908618
24	9	3040-00-992-4526	19204	10908614
24	10	5310-00-584-5272	96906	MS35338-48
24	11	5310-00-732-0560	96906	MS51968-14
24	12	5315-01-024-8607	96906	MS17984-1635
24	13	5315-00-209-7273	96906	MS24665-625
24	14	5365-00-886-9547	19207	10908613
24	15	2590-00-453-9178	19200	10914600
24	16	5305-00-719-5270	96906	MS90727-123
25	1	5340-00-245-8161	19204	11592704
25	2	9905-00-933-2280	19207	11592791
25	3	5305-00-175-3230	96906	MS21318-14
25	4	2590-00-119-0843	19204	11592698
25	5	5360-00-930-9415	19204	11592694
25	6	5365-00-930-9412	19204	11592679
25	7	3040-00-494-9531	19204	11592693
25	8	3040-00-494-9528	19204	11592687
25	9	5315-00-836-9628	96906	MS16562-52
25	10	5340-00-411-3987	19204	11592692
25	11	5315-00-844-6796	96906	MS16562-39
25	12	3040-00-494-9524	19204	11592691
25	13	3120-00-930-9414	19204	11592684
25	14	5315-00-930-9745	19207	11592683
25	15	3040-00-465-1631	19204	11592703
25	16	5315-00-728-8530	96906	MS17984C1230
25	17	5305-00-984-6210	96906	MS35206-263
25	18	5310-00-045-3296	96906	MS35338-43
25	19	4010-00-933-2252	80205	NAS1201C10B14A

CROSS-REFERENCE INDEXES

FIG.	ITEM	FIGURE AND ITEM NUMBER STOCK NUMBER	INDEX CAGEC	PART NUMBER
25	20	5315-00-933-3195	96906	MS17984-620
25	21	3040-00-494-9526	19204	11592697
25	22	3120-00-838-5414	96906	MS17795-94
25	23	2590-01-064-7138	19204	11592696
25	24	5315-00-150-2562	96906	MS17984C624
25	25	3120-00-494-9529	19204	11592682
25	26	2590-00-494-9525	19204	11592702
25	27	4730-00-050-4203	96906	MS15001-1
25	28	3120-00-933-3215	96906	MS17795-197
25	29	3120-00-930-9411	19204	11592678
25	30	3110-00-227-3239	96906	MS51961-6
25	31	5305-00-068-0515	96906	MS90727-8
25	32		19207	11592706
25	33	5340-00-236-3612	96906	MS51831-202L
25	34	3040-00-238-9231	19204	11592689
25	35	5305-00-269-3218	96906	MS90725-68
25	36	5310-00-732-0558	96906	MS51967-8
25	37	5310-00-959-4675	96906	MS35340-46
25	38	5930-00-849-4908	19207	8687112
25	39	5935-00-833-8561	19207	8338561
25	40	5970-00-833-8562	19207	8338562
25	41	5940-00-399-6676	19207	8338564
25	42	2590-00-494-9523	19204	11592701
25	43	5310-00-809-4058	96906	MS27183-10
25	44	5310-00-582-5965	96906	MS35338-44
25	45	5310-00-768-0319	96906	MS51968-2
25	46	3120-00-930-9413	19204	11592681
25	47	5310-00-809-8533	96906	MS27183-23
25	48	5310-00-982-6810	96906	MS21044N12
25	49	5306-00-068-0513	96906	MS90727-6
26	1	5305-00-958-0661	96906	MS35207-227
26	2	5310-00-045-4007	96906	MS35338-41
26	3	5340-00-007-2411	19207	10882039
26	4		19204	10908950
26	5	5330-00-992-4527	19207	10908943
27		2590-00-987-7571	19207	5702998
27	1		16954	034-24179
27	2	3110-00-906-1707	16954	230-82002
27	3		16954	671-00248
27	4	5315-00-456-5124	16954	324-21612
27	5	2590-00-056-2184	16954	014-07676
27	6		16954	034-24181
27	7		16954	324-21620
27	8		16954	671-00246
27	9		16954	671-00146
27	10	5310-00-245-6808	16954	350-10025
27	11		16954	356-31112
27	12		96906	MS16624-1137
27	13		16954	034-24313
27	14	3110-00-114-5987	16954	230-99307
27	15		16954	356-32283

CROSS-REFERENCE INDEXES

FIG.	ITEM	FIGURE AND ITEM NUMBER INDEX STOCK NUMBER	CAGEC	PART NUMBER
27	16		16954	034-24327
27	17		16954	623-11278
27	18	5305-00-983-7477	96906	MS16997-168
28	1	5355-00-732-1461	19204	8391404
28	2	5310-00-934-9751	96906	MS35650-302
28	3	5310-00-045-3296	96906	MS35338-43
28	4		19207	10915014
28	5	5305-00-993-1851	96906	MS35207-267
28	6	2520-00-887-5767	19207	10908643
28	7	5315-00-839-2325	96906	MS24665-132
28	8	5315-00-081-7874	96906	MS20392-3C23
28	9	5340-00-435-4640	19204	10908698
28	10	5310-00-971-7989	96906	MS35691-5
28	11	5310-00-582-5965	96906	MS35338-44
28	12	5306-00-886-2999	19207	10908704
28	13	5305-00-267-8955	96906	MS90727-11
28	14	3110-00-232-3179	96906	MS21153-1
28	15	2590-00-410-5753	19207	10908702
28	16	5360-00-882-2316	19207	10908703
28	17	3040-00-919-2889	19207	10908646
29		2590-00-419-0531	19207	5702993
29		4320-00-874-6723	19204	5702990
29	1	5310-00-842-1488	96906	MS35692-21
29	2	3120-00-851-9179	19207	10904944
29	3	5365-00-804-2025	96906	MS16624-1087
29	4	3110-00-108-9338	D5589	700001
29	5	2590-00-887-5769	19207	10908657
29	6	2590-00-887-5768	19207	10908655
29	7	5330-01-046-3300	81349	M83461/1-012
29	8	5330-00-854-6717	19207	10917138
29	9	5365-00-854-6721	96906	MS16624-1500
29	10	3110-00-227-4788	96906	MS17133-24
29	11	5365-00-854-6720	96906	MS16625-1800
29	12	3040-00-088-9379	19207	10908707
29	13		19207	10915156
29	14	5305-00-983-8074	96906	MS16998-96
29	15		19207	10915157
29	16		19207	10908659
29	17	5365-00-878-7692	19204	10908649
29	18	2590-01-166-0214	19207	12322775
29	19	2590-00-177-9601	19207	11592809
29	20	4730-00-018-9566	73342	444687
29	21	4730-00-289-5176	81348	WW-P-471-ACABUD
29	22	4820-00-845-0067	96906	MS35670-1
29	23	5310-00-971-7990	96906	MS35691-69
29	24	2590-00-124-7242	19207	10908429
29	25	5330-00-579-8156	96906	MS28775-212
29	26	4320-00-987-7483	19207	10915010
29	27	5305-00-269-2803	96906	MS90726-60
29	28	5310-00-637-9541	96906	MS35338-46
29	29	5330-00-870-6247	19207	10908418

CROSS-REFERENCE INDEXES

FIG.	ITEM	FIGURE AND ITEM NUMBER STOCK NUMBER	INDEX CAGEC	PART NUMBER
29	30	5305-00-957-2639	96906	MS35191-290
29	31	2590-00-177-9604	19207	10908427
29	32	5330-00-870-6245	19207	10908428
29	33	5365-00-852-1435	19207	10913167
29	34		19207	10908660
29	35		19207	10908648
29	36	2590-00-229-5696	19204	10908580
29	37		19207	10908642
29	38	5330-00-887-8915	19207	10908651
29	39	3020-00-229-5694	19204	10908540
29	40	5340-00-251-2262	19207	10908706
29	41	5315-00-816-1794	96906	MS24665-285
30		4320-00-870-9949	19204	5702983
30	1		19207	10908421
30	2		96906	MS35803-325
30	3		81349	M83461/1-325
30	4		81349	M83461/1-429
30	5		96906	MS35803-429
30	6		19207	10908419
30	7		19207	10915011
30	8	5365-00-881-3423	19207	10908416
30	9	2590-00-956-4923	19207	8712055
30	10		19207	10915012
30	11	5305-00-724-5802	96906	MS51964-29
30	12	5365-00-852-4115	96906	MS24391-2
30	13		96906	MS28775-010
31	1	2590-00-874-6720	19207	10908539
31	2	5365-00-993-4300	19207	10917054
31	3	3110-00-156-1858	96906	MS17161-16
31	4	5310-00-881-3421	19207	10908538
31	5	2590-00-887-8912	19207	10908658
31	6	5306-00-023-7195	96906	MS20073-04-07
31	7		81348	QQW461
31	7		96906	MS20995C41
31	8	5310-00-878-7691	19204	10908650
31	9	3020-00-887-8916	19207	10908656
31	10	5310-00-882-2319	19207	10908534
31	11	3110-00-554-2733	81348	111X02010X0000
31	12	3020-00-874-6719	19204	10908541
31	13	5315-00-881-3422	19207	10908536
31	14	5305-00-724-5813	96906	MS51964-66
31	15	3020-00-874-6721	19204	10908543
31	16	5365-00-492-6068	19204	10908535
31	17		19207	10908542
32		4320-00-874-6726	19204	5702992
32	1	3020-00-874-6722	19204	10908578
32	2	5365-00-492-6068	19204	10908535
32	3		19207	10908579
32	4	5310-00-878-7693	19207	10908582
32	5	3020-00-887-8918	19207	10908581
32	6		96906	MS51961-6

CROSS-REFERENCE INDEXES

FIG.	ITEM	FIGURE AND ITEM NUMBER STOCK NUMBER	INDEX CAGEC	PART NUMBER
32	7		19207	10908583
32	8		96906	MS51964-66
33		1005-01-177-2676	19207	5704875
33	1		19207	10908631
33	2	5310-00-882-7121	19207	10908633
33	3		96906	MS19065-30
33	4		19207	12322793
33	5	3020-00-887-8917	19207	10908632
33	6		96906	MS51964-66
33	7		81349	M83461/1-341
33	8		19207	12322776
33	9	5360-00-851-4569	19207	10904958
33	10	2590-00-177-9600	19207	10908537
33	11		96906	MS16625-1237
34		2590-00-509-2729	19207	5702996
34	1	5340-00-464-1276	19204	10914742
34	2		96906	MS16998-44
34	3	5365-00-456-5959	19200	10914735
34	4		19207	10923506
34	5		19207	10921733
34	6	2590-00-247-3284	19204	10914736
34	7		96906	MS28775-443
34	8		96906	MS28775-439
34	9		19207	10921734
34	10		96906	MS24391-2
34	11		96906	MS28778-2
34	12		19207	10914739
34	13		96906	MS21318-1
34	14	9905-00-874-8703	19200	10891588
34	15		96906	MS24665-426
34	16	2590-00-453-9182	19204	10914741
35	1		19207	10908727
35	2	5315-00-815-4772	96906	MS39086-209
35	3	5310-00-637-9541	96906	MS35338-46
35	4	5305-00-269-3233	96906	MS90727-57
35	5		19207	10919754
35	6		19207	10956772
35	7	3120-00-987-7478	19207	10914679
35	8	5315-00-269-4080	96906	MS39086-211
35	9	3120-00-992-4529	19207	10914678
35	10	5315-00-839-2325	06848	P7170
35	11	5310-00-809-4058	96906	MS27183-10
35	12		19207	11593125
35	13	5315-00-812-1236	96906	MS20392-3C35
35	14	5360-00-597-8977	21450	582993
35	15	5315-01-027-4759	80205	NAS561-3-10
35	16	5306-00-707-0726	19207	11593124
35	17		19207	10908731
35	18	5310-00-877-5796	96906	MS21044N4
36		2590-00-870-9945	19207	5702979
36		2590-00-870-9950	19207	5702984

CROSS-REFERENCE INDEXES

FIG.	ITEM	FIGURE AND ITEM NUMBER STOCK NUMBER	INDEX CAGEC	PART NUMBER
36		2590-00-886-9540	19207	5702997
36	1	5310-00-842-1488	96906	MS35692-21
36	2	3120-00-851-9179	19207	10904944
36	3	5365-00-804-9739	96906	MS16625-1087
36	4	3110-00-108-9338	D5589	700001
36	5		19207	10904962
36	6	2590-00-870-6248	19207	10904961
36	7		81349	M83461/1-110
36	8	5365-00-664-0354	96906	MS16624-1550
36	9	3110-00-852-9670	96906	MS17133-27
36	10	5365-00-852-4122	96906	MS16625-1825
36	11	5330-00-851-4568	19207	10911090
36	12		19207	10911107
36	13		19207	10908274
36	14		19207	10908345
36	15	5330-00-579-8156	96906	MS28775-212
36	16	5310-00-971-7990	96906	MS35691-69
36	17	2590-00-124-7242	19207	10908429
36	18	5305-00-269-2803	96906	MS90726-60
36	19	5310-00-637-9541	96906	MS35338-46
36	20	4320-00-987-7483	19207	10915010
36	21	5330-00-870-6247	19207	10908418
36	22	5305-00-957-2639	96906	MS35191-290
36	23	2590-00-177-9604	19207	10908427
36	24	4730-00-289-5176	81348	WW-P-471ACABUD
36	25	5330-00-870-6245	19207	10908428
36	26	5365-00-852-1435	19207	10913167
36	27	4820-00-845-0067	96906	MS35670-1
36	28	3950-00-453-9320	19207	10908441
36	29		96906	MS27769U2
36	30		81349	M83461/1-450
36	31		19207	10908284
36	32	5305-00-983-8074	96906	MS16998-96
36	33		19207	10904945
36	34		19204	10904953
36	35	3020-00-870-9954	19207	10904957
36	36	5306-00-620-8294	96906	MS20073-04-05
36	37		81348	QQW461
36	37		96906	MS20995C41
36	38	3020-00-870-6255	19204	10904963
36	39	3040-00-420-9016	19207	10908270
36	40	3020-00-453-5372	19207	10908281
36	41	3020-00-453-5370	19207	10908282
36	42	3040-00-453-5369	19207	10908283
36	43	3120-00-870-6244	19207	10908430
36	44	5330-01-175-0311	81349	M83461/1-341
36	45	3950-00-453-9321	19207	10908440
36	46	4710-00-420-9070	19207	10904947
36	47	2590-00-870-9952	19207	10904954
36	48	5315-00-816-1794	96906	MS24665-285
37		4320-00-870-9949	19204	5702983

CROSS-REFERENCE INDEXES

FIG.	ITEM	FIGURE AND ITEM NUMBER INDEX STOCK NUMBER	CAGEC	PART NUMBER
37	1		19207	10908421
37	2		96906	MS35803-325
37	3		81349	M83461/1-325
37	4		81349	M83461/1-429
37	5		96906	MS35803-429
37	6		19207	10908419
37	7		19207	10915011
37	8	5365-00-881-3423	19207	10908416
37	9	2590-00-956-4923	19207	8712055
37	10		19207	10915012
37	11	5305-00-724-5802	96906	MS51964-29
37	12	5365-00-852-4115	96906	MS24391-2
37	13		96906	MS28775-010
38	1		19207	10908278
38	2	5310-00-851-4570	19204	10904943
38	3	3020-00-870-9953	19204	10904955
38	4	3110-00-144-8518	21450	700078
38	5	5315-00-851-9172	19207	10904951
38	6	5305-00-724-5813	96906	MS51964-66
38	7	5305-00-988-3784	96906	MS35191-289
38	8	2590-00-870-9951	19207	10904952
38	9	3110-00-156-1863	96906	MS17161-23
38	10	3020-00-871-2831	19204	10908271
38	11	5365-00-420-9015	19204	10904942
39	1		19207	10908279
39	2	5310-00-851-4570	19204	10904943
39	3	3020-00-870-9953	19204	10904955
39	4	3110-00-144-8518	21450	700078
39	5	5305-00-724-5813	96906	MS51964-66
39	6	5315-00-851-9172	19207	10904951
39	7	3040-00-870-6253	19204	10908280
39	8	5365-00-420-9015	19204	10904942
40		2590-00-870-9946	19207	5702980
40	1	3040-00-870-6254	19204	10908268
40	2	5365-00-420-9015	19204	10904942
40	3		19207	10908276
40	4	5310-00-851-4572	19207	10904949
40	5	3020-00-870-6249	19207	10908269
40	6		96906	MS51961-22
40	7		19207	10904946
40	8		96906	MS51964-96
41		2590-00-870-9947	19207	5702981
41	2	3040-00-870-6252	19207	10908275
41	2	5360-00-851-4569	19207	10904958
41	3	2590-00-453-5381	19207	10904936
41	4	5365-00-804-2773	96906	MS16625-1218
41	5	5310-00-987-7568	19204	10904953
41	6		19207	10908277
41	7	5365-00-852-1435	19207	10913167
41	8	5310-00-851-4571	19207	10904948
41	9	3020-00-870-6256	19207	10908266

CROSS-REFERENCE INDEXES

FIG.	ITEM	FIGURE AND ITEM NUMBER INDEX		
		STOCK NUMBER	CAGEC	PART NUMBER
41	10		21450	712389
41	11		19207	10908265
41	12		19207	10908267
41	13		96906	MS51964-96
42	1	5330-00-297-9990	96906	MS28775-222
42	2	2590-00-991-8403	19207	10914690-20
42	3	5310-00-209-0965	96906	MS35338-47
42	4	5305-00-050-1076	96906	MS90725-89
42	5	5305-00-709-8542	96906	MS90727-91
42	6	5330-00-584-0263	96906	MS28775-218
42	7	2590-00-999-9667	19207	10914859
42	8	4710-00-986-7005	19207	10915095
42	9	4710-00-986-3112	19207	10915113
42	10	4730-00-989-1154	19207	10922185-20
42	11	4710-00-986-3119	19207	10915120
42	12	4710-00-986-3113	19207	10915114
42	13	4710-00-986-3120	19207	10915121
42	14	4710-00-986-3118	19207	10915119
43	1		96906	MS28762-12-0470
43	2	4730-00-720-4067	96906	MS21902-12
43	3	5330-00-251-8839	96906	MS28778-12
43	4		96906	MS28762-12-0300
43	5	2590-00-991-8403	19207	10914690-20
43	6	5310-00-209-0965	96906	MS35338-47
43	7	5310-00-637-9541	96906	MS35338-46
43	8	5310-00-732-0559	96906	MS51968-8
43	9	5305-00-225-3843	96906	MS90728-8
43	10	5330-00-297-9990	96906	MS28775-222
43	11	4710-00-986-6989	19207	10915079
43	12	4730-00-844-1360	96906	MS21902-20
43	13	4710-00-986-6994	19207	10915084
43	14	4710-00-986-6990	19207	10915080
43	15	4710-00-986-6993	19207	10915083
43	16	4730-00-989-1154	19207	10922185-20
43	17	4710-00-986-6992	19207	10915082
43	18	4730-00-957-5070	19207	10922177
43	19	4730-00-277-5079	88044	AN6289-12
43	20	4710-00-986-6991	19207	10915081
43	21	4730-00-720-4123	69606	MS21908-12
43	22	5305-00-269-4528	96906	MS90727-75
43	23	5340-00-462-2907	19207	10909021
43	24	2520-00-999-9655	19207	10909003
43	25	5330-00-684-3206	96906	MS28777-12
44	1	5330-00-297-9990	96906	MS28775-222
44	2	2590-00-991-8403	19207	10914690-20
44	3	5310-00-209-0965	96906	MS35338-47
44	4	5305-00-050-1076	96906	MS90725-89
44	5	5330-00-808-0794	96906	MS28778-8
44	6	4730-00-204-1972	96906	MS21902-8
44	7	4710-00-986-8693	19207	10915134
44	8	4710-00-986-3124	19207	10915125

CROSS-REFERENCE INDEXES

FIG.	ITEM	FIGURE AND ITEM NUMBER STOCK NUMBER	INDEX CAGEC	PART NUMBER
44	9	5305-00-709-8542	96906	MS90727-91
44	10	2590-00-999-9667	19207	10914859
44	11	5330-00-584-0263	96906	MS28775-218
44	12	4730-00-989-1154	19207	10922185-20
44	14	4710-00-986-3116	19207	10915117
44	15	5305-00-958-0668	96906	MS35207-253
44	16	5310-00-809-8544	96906	MS27183-7
44	17	4820-00-554-7634	88044	AN6277-8
44	18	5310-00-045-3299	96906	MS35338-42
44	19	5310-00-934-9754	96906	MS35650-382
44	20	4730-00-278-8392	96906	MS21916-8-6
44	21	4710-00-986-8690	19207	10915137
44	22	4730-00-541-6478	96906	MS21908-6
44	23	4730-00-277-5084	88044	AN6289-6
44	24	5310-00-186-1295	96906	MS28777-6
44	25	5330-00-804-5695	96906	MS28778-6
44	26	4710-00-986-3117	19207	10915118
44	27	4710-00-986-3126	19207	10915127
44	28	4710-00-986-8691	19207	10915136
45	1	5330-00-808-0794	96906	MS28778-8
45	2	5310-00-186-1380	96906	MS28777-8
45	3	4730-00-277-5082	88044	AN6289-8
45	4	4730-00-203-3689	96906	MS21908-8
45	5	2590-00-991-8405	19207	10914690-24
45	6	5310-00-584-5272	96906	MS35338-48
45	7	5305-00-071-2069	96906	MS90728-113
45	8	5330-00-579-7927	96906	MS28775-225
45	9	4710-00-986-7001	19207	10915091
45	10	5340-00-457-9322	19207	10919895
45	11	2590-00-986-8678	19207	10919894
45	12	5310-00-637-9541	96906	MS35338-46
45	13	5305-00-914-6131	96906	MS18153-63
45	14	2590-00-991-8403	19207	10914690-20
45	15	5310-00-209-0965	96906	MS35338-47
45	16	5305-00-071-1789	96906	MS90728-88
45	17	4710-00-986-7003	19207	10915093
45	18	4710-00-986-7000	19207	10915090
45	19	5330-00-297-9990	96906	MS28775-222
45	20	4730-00-989-1154	19207	10922185-20
45	21	5330-00-584-0263	96906	MS28775-218
45	22	4710-00-986-7002	19207	10915092
45	23	4730-00-844-1360	96906	MS21902-20
45	24	4710-00-986-6999	19207	10915089
45	25	4710-00-986-7005	19207	10915095
45	26	4710-00-901-2931	19207	10946324
46	1	4730-00-278-8392	96906	MS21916-8-6
46	2	5330-00-808-0794	96906	MS28778-8
46	3	4820-00-554-7634	88044	AN6277-8
46	4	5310-00-045-3299	96906	MS35338-42
46	5	5305-00-984-6200	96906	MS35206-252
46	6	5340-00-984-8540	96906	MS21333-102

CROSS-REFERENCE INDEXES

FIG.	ITEM	FIGURE AND ITEM NUMBER STOCK NUMBER	INDEX CAGEC	PART NUMBER
46	7	5310-00-582-5965	96906	MS35338-44
46	8	5305-00-267-8950	96906	MS90727-1
46	9	4730-00-204-1972	96906	MS21902-8
46	10	4820-00-986-6972	19207	10923473
46	11	5310-00-768-0319	96906	MS51968-2
46	12	4710-00-986-3121	19207	10915122
46	13	5305-00-719-5239	96906	MS90727-116
46	14	5310-00-584-5272	96906	MS35338-48
46	15	2590-00-991-8405	19207	10914690-24
46	16	5330-00-579-7927	96906	MS28775-225
46	17	4730-00-999-9668	19207	10914867
46	18	5330-00-297-9990	96906	MS28775-222
46	19	4710-00-986-7004	19207	10915094
46	20	4710-00-986-3114	19207	10915115
46	21	5310-00-186-1380	96906	MS28777-8
46	22	4730-00-989-0496	19207	10922185-24
46	23	4710-00-986-3122	19207	10915123
46	24	4710-00-986-3115	19207	10915116
46	25	5305-00-071-2069	96906	MS90728-113
46	26	5330-00-804-5695	96906	MS28778-6
46	27	5310-00-186-1295	96906	MS28777-6
46	28	4730-00-277-5084	88044	AN6289-6
46	29	4730-00-541-6478	96906	MS21908-6
46	30	4710-00-986-8688	19207	10915139
46	31	4710-00-986-3123	19207	10915124
46	32	4710-00-986-8692	19207	10915135
46	33	4710-00-986-8689	19207	10915138
46	34	4730-00-203-3689	96906	MS21908-8
46	35	4730-00-277-5082	88044	AN6289-8
46	36	5305-00-267-8964	96906	MS90727-20
46	37	4710-00-901-2930	19207	10946323
47	1	2590-00-991-8405	19207	10914690-24
47	2	5310-00-584-5272	96906	MS35338-48
47	3	5305-00-071-2069	96906	MS90728-113
47	4	4710-00-986-6996	19207	10915086
47	5	4730-00-989-0496	19207	10922185-24
47	6	4710-00-986-6997	19207	10915087
47	7	4730-00-989-3124	96906	MS21902-24
47	8	5330-00-579-7927	96906	MS28775-225
47	9	4710-00-986-6998	19207	10915088
47	10	4710-00-986-6995	19207	10915085
48	1	5310-00-732-0559	96906	MS51968-8
48	2	5310-00-637-9541	696906	MS35338-46
48	3	4730-00-720-4067	96906	MS21902-12
48	4	5330-00-251-8839	96906	MS28778-12
48	5	4810-00-986-6973	19200	10923472
48	6	4710-00-986-3105	19207	10915106
48	7	4710-00-986-3103	19207	10915104
48	8	4730-00-554-7617	96906	MS21902-10
48	9	4710-00-986-7011	19207	10915102
48	10	4730-00-684-3574	96906	MS21908-10

CROSS-REFERENCE INDEXES

FIG.	ITEM	FIGURE AND ITEM NUMBER STOCK NUMBER	INDEX CAGEC	PART NUMBER
48	11	4730-00-277-5080	88044	AN6289-10
48	12	4710-00-986-7009	19207	10915100
48	13	4710-00-986-7010	19207	10915101
48	14	4710-00-930-1970	19207	10934809
48	15	5330-00-285-9842	96906	MS28778-10
48	16	5310-00-186-1381	96906	MS28777-10
48	17	5305-00-269-3249	96906	MS90727-73
48	18	4710-00-986-3104	19207	10915105
49	1	4710-00-147-5347	19207	11593005
49	2	4730-00-933-3093	96906	MS21909-12
49	3	4710-00-933-2276	19207	11592767
49	4	4730-00-277-5079	88044	AN6289-12
49	5	5330-00-684-3206	96906	MS28777-12
49	6	4730-00-541-1204	96906	MS21916-10-8
49	7	4710-00-933-2282	19207	11592765
49	8	4730-00-684-3574	96906	MS21908-10
49	9	4710-00-933-2277	19207	11592763
49	10	530-00-808-0794	96906	MS28778-8
49	11	4710-00-986-3051	19207	10915077
49	12	4710-00-986-3053	19207	10915075
49	13	4710-00-933-2279	19207	11592764
49	14	4810-00-736-0242	19200	10900446
49	15	5310-00-186-1380	96906	MS28777-8
49	16	4730-00-277-5082	88044	AN6289-8
49	17	4730-00-541-6488	96906	MS21911-8
49	18	4730-00-541-1756	96906	MS21924-8
49	19	5305-00-905-2712	96906	MS18153-13
49	20	5310-00-550-1130	96906	MS35333-40
49	21	4730-00-203-3689	96906	MS21908-8
49	22	4730-00-826-7587	96906	MS21904-10
49	23	4710-00-933-2278	19207	11592766
49	24	4720-00-933-3094	96906	MS28762-8-0140
49	25	4730-00-278-8391	96906	MS21916-12-8
49	26	5330-00-251-8839	96906	MS28778-12
50	1	5305-00-983-5335	96906	MS16997-104
50	2	4710-00-986-3055	19207	10915073
50	3	4730-00-204-1972	96906	MS21902-8
50	4	5330-00-808-0794	96906	MS28778-8
50	5	5310-00-186-1380	96906	MS28777-8
50	6	4730-00-277-5082	88044	AN6289-8
50	7	4730-00-541-1756	96906	MS21924-8
50	8	4730-00-278-8392	96906	MS21916-8-6
50	9	5305-00-267-8957	96906	MS90727-13
50	10	4820-00-986-6972	19207	10923473
50	11	4730-00-986-6980	19207	10922176
50	12	5330-00-804-5695	96906	MS28778-6
50	13	4730-00-541-4901	96906	MS21916-6-4
50	14	4720-00-736-0244	19207	10900455
50	15	5330-00-482-2450	19207	11593122
50	16	5305-00-267-8952	96906	MS90727-3
50	17	5340-00-993-6207	96906	MS21333-99

CROSS-REFERENCE INDEXES

FIG.	ITEM	FIGURE AND ITEM STOCK NUMBER	NUMBER INDEX CAGEC	PART NUMBER
50	18	5340-00-453-9183	19207	10919883
50	19	5340-00-457-9321	19207	10919815
50	20	5310-00-582-5965	96906	MS35338-44
50	21	5310-00-768-0319	96906	MS51968-2
50	22	4820-00-554-7634	88044	AN6277-8
50	23	5330-00-579-7925	96906	MS28775-219
50	24	4730-00-999-9660	19207	10914809
50	25	4710-00-986-3054	19207	10915074
50	26	4730-00-203-3689	96906	MS21908-8
50	27	4730-00-554-7617	96906	MS21902-10
50	28	5330-00-285-9842	96906	MS28778-10
51	1	5305-00-050-1076	96906	MS90725-89
51	2	5310-00-209-0965	96906	MS35338-47
51	3	2590-00-991-8403	19207	10914690-20
51	4	5330-00-297-9990	96906	MS28775-222
51	5	5305-00-945-6412	96906	MS90727-127
51	6	5310-00-584-5272	96906	MS35338-48
51	7	4810-00-986-6971	19207	10923476
51	8	4710-00-986-3108	19207	10915109
51	9	4730-00-989-3241	96906	MS21924-20
51	10	5310-00-282-4609	88044	AN6289-20
51	11	5330-00-627-6143	96906	MS28777-20
51	12	5330-00-816-3546	96906	MS28778-20
51	13	4730-00-948-0786	19207	10922202
51	14	5305-00-071-1788	96906	MS90728-87
51	15	2590-00-991-8404	19207	10914690-32
51	16	5330-00-807-8993	96906	MS28775-228
51	17	5310-00-584-5272	96906	MS35338-48
51	18	5305-00-071-2069	96906	MS90728-113
51	19	5305-00-709-8516	96906	MS90727-86
51	20	4730-00-989-0499	19207	10922186-20
51	21	4730-00-989-0498	19207	10922186-32
51	22	4710-00-986-3106	19207	10915107
51	23	4710-00-986-3111	19207	10915112
51	24	4720-00-986-8680	19207	10919931-1
51	25	4720-00-986-8681	19207	10919931-2
51	26	4730-00-989-0497	19207	10922185-32
51	27	4730-00-989-1154	19207	10922185-20
51	28	4710-00-986-3107	19207	10915108
51	29	4710-00-986-3110	19207	10915111
51	30	4710-00-986-3109	19207	10915110
52	1	4710-00-986-7008	19207	10915098
52	2	5330-00-808-0794	96906	MS28778-8
52	3	4730-00-541-4901	96906	MS21916-6-4
52	4	5330-00-805-2966	96906	MS28778-4
52	5	4730-00-278-2770	96906	MS21909-6
52	6	4730-00-277-5084	88044	AN6289-6
52	7	5310-00-186-1295	96906	MS28777-6
52	8	5330-00-804-5695	96906	MS28778-6
52	9	5305-00-915-8087	96906	MS18154-113
52	10	5310-00-584-5272	96906	MS35338-48

CROSS-REFERENCE INDEXES

FIG.	ITEM	FIGURE AND ITEM NUMBER STOCK NUMBER	INDEX CAGEC	PART NUMBER
52	11	3040-00-453-9310	19204	10902575
52	12	5340-00-736-0249	19200	10903985
52	13	5340-00-736-8573	19207	10910352
52	14	5305-00-719-5275	96906	MS90727-128
52	15	5315-00-631-1320	96906	MS9048-173
52	16	4320-01-172-5779	88044	AN6248-3
52	17	5330-00-585-8247	96906	MS28775-232
52	18	5310-00-582-5965	96906	MS35338-44
52	19	5305-00-267-8962	96906	MS90727-18
52	20	4730-00-843-9671	96906	MS21916-10-6
52	21	4710-00-986-8694	19207	10915133
52	22	4710-00-986-3058	19207	10915070
52	23	5330-00-251-8839	96906	MS28778-12
52	24	5330-00-684-3206	96906	MS28777-12
52	25	4730-00-277-5079	88044	AN6289-12
52	26	4730-00-702-2104	96906	MS21907-12
52	27	4730-00-720-4123	96906	MS21908-12
52	28	4730-00-720-4067	96906	MS21902-12
52	29	4710-00-986-7006	19207	10915096
52	30	4710-00-986-7007	19207	10915097
52	31		19207	10914830
52	32	5306-00-986-8673	19207	10919781
52	33	4730-00-585-2007	96906	MS21916-12-10
52	34	4710-00-986-3060	19207	10915068
52	35	4730-00-541-4903	96906	MS21916-8-4
52	36	4710-00-986-3057	19207	10915072
52	37	4730-00-986-6974	19207	10922203
52	38	4710-00-986-3059	19207	10915069
52	39	4730-00-203-7491	96906	MS21902-6
52	40	4720-00-990-2126	96906	MS28762-12-035
52	41	4710-00-986-3056	19207	10915071
52	42	5340-00-088-1254	96906	MS21333-104
52	43	5305-00-267-8950	96906	MS90727-1
52	44		19200	10914821
52	45	4710-00-986-8695	19207	10915132
52	46	4710-00-986-3099	19207	10915028
52	47	4710-00-986-8697	19207	10915130
52	48	4730-00-278-8392	96906	MS21916-8-6
52	49	4730-00-204-1972	96906	MS21902-8
52	50	4710-00-986-7013	19207	10915099
52	51	4710-00-986-8696	19207	10915131
53		2590-00-178-0722	19207	5703765
53	1	2520-00-118-8692	19207	10919820
53	2	5305-00-225-9091	96906	MS90726-36
53	3	5305-00-058-1082	96906	MS51861-34
53	4		19207	10908860
53	5	5315-00-298-1481	96906	MS24665-357
53	6		19207	10919823
53	7	5365-00-569-1057	19207	7966618
53	8	4730-00-999-9653	19207	10908859
53	9		19207	10919816

CROSS-REFERENCE INDEXES

FIG.	ITEM	FIGURE AND ITEM STOCK NUMBER	NUMBER INDEX CAGEC	PART NUMBER
53	10		19207	10908865
53	11	4730-00-999-9654	19207	10908861
53	12	4730-00-947-5694	19207	10919821
53	13		19207	10919822
53	14	5310-00-407-9566	96906	MS35338-45
53	15	2520-00-391-3065	19207	10915154
53	16	5310-00-637-9541	96906	MS35338-46
53	17	5310-00-732-0559	96906	MS51968-8
53	18	6680-00-999-9640	19207	10917223
53	19	5315-00-514-2660	96906	MS29523-1
53	20	2910-00-141-9758	96906	MS35645-1
53	21	5330-00-684-7851	96906	MS35643-1
53	22	5305-00-269-3233	96906	MS90727-57
53	23	2910-00-457-1952	19207	10908877
53	24	5365-00-451-3906	19207	10909017
53	25	5330-00-991-8401	19207	10908813
53	26	4820-00-986-6967	19207	10923512
53	27	4820-00-986-8687	19207	10917220
53	28	5310-00-576-5752	96906	MS35333-39
53	29	4730-00-992-6447	19207	7263781
53	30	5310-00-934-9751	96906	MS35650-302
53	31		96906	MS28775-237
53	32		96906	MS35338-49
53	33		96906	MS90726-138
53	34		19207	10914690-48
53	35		19207	11631581
53	36	4730-00-640-0461	96906	MS21902-4
53	37	5330-00-805-2966	96906	MS28778-4
53	38	4710-00-991-8409	19207	10909064
53	39	4730-00-789-7632	19207	7528653
53	40	4710-00-991-8408	19207	10909065
53	41	4730-00-836-3498	96906	MS51819-5A
53	42	5305-00-989-7435	96906	MS35207-264
53	43	5930-00-986-6981	19207	10922188
53	44	5340-00-254-6127	19207	10915020
54		2520-01-021-0811	19207	5705005
54	1		08752	1653-592282
54	2		08752	1653-562705
54	3		08752	108X20
54	4		96906	MS28778-20
54	5		08752	1653-592409
54	6		96906	MS28775-220
54	7		19200	9354844
54	8		96906	MS28775-216
54	9		08752	1653-612934
54	10		19200	9354842
54	11		08752	100X65
54	12		08752	1653-562732
54	13		08752	1653-562730
54	14		08752	1653-562731
54	15		96906	MS28775-220

CROSS-REFERENCE INDEXES

FIG.	ITEM	FIGURE AND ITEM NUMBER STOCK NUMBER	INDEX CAGEC	PART NUMBER
54	16		96906	MS28778-14
54	17		08752	108X14
54	18		08752	1653-612171
54	19		08752	100X65
55	1	4710-00-991-8412	19207	10909061
55	2	4730-00-640-0632	96906	MS21914-4
55	3	4730-00-541-3169	96906	MS21905-4
55	4	4710-00-991-8411	19207	10909062
55	5	4730-00-096-8331	96906	MS51815-5
55	6	4730-00-006-7527	19207	11643417
55	7	5330-00-805-2966	96906	MS28778-4
55	8	4710-00-991-8410	19207	10909063
55	9	5305-00-983-7476	96906	MS16997-167
55	10	4820-01-033-9665	19207	12253779-1
55	11	5330-00-641-0231	96906	MS28775-216
55	12	4820-00-986-6975	19207	10922201
55	13	5305-01-049-9136	96906	MS35457-92
55	14	5305-00-983-7479	96906	MS16997-170
55	15	4820-01-033-9705	19200	12253778-1
55	16	5330-00-579-7916	96906	MS28775-115
55	17	5330-00-584-1840	96906	MS28775-014
55	18	5330-00-641-0231	96906	MS28775-216
55	19	4820-01-033-9666	19207	12253779-2
55	20	5330-00-251-8839	96906	MS28778-12
55	21	5365-01-229-9563	96906	MS24391-12L
55	22	4730-01-279-6186	19207	10914822
55	23	4820-01-034-6713	19200	12253778-2
55	24	5330-00-641-0231	96906	MS28775-216
55	25	5330-00-584-1840	96906	MS28775-014
55	26	5305-00-983-7479	96906	MS16997-170
55	27	5330-00-543-3041	96906	MS28775-220
55	28	5305-00-983-7476	96906	MS16997-167
55	29	4820-01-033-9706	19200	12253780
55	30	5330-01-046-3300	81349	M83461/1-012
55	31	5330-00-584-0263	96906	MS28775-218
55	32	5305-00-983-5337	96906	MS16997-106
56		5330-01-032-4617	19204	5705014
56	1		81833	C049-1016
56	2		96906	MS28778-16
56	3		81833	2A045-0632
56	4		81833	2A054-0289
56	5		96906	MS28775-012
56	6		96906	MS28775-225
56	7		81833	1C025-0605
56	8		81833	C004-0814
56	9		81833	C076-0616
56	10		88044	AN316-6R
56	11		81833	2A025-0486
56	12		81833	2A040-0350
56	13		96906	MS28775-111
56	14		81833	2A045-0610

CROSS-REFERENCE INDEXES

FIG.	ITEM	FIGURE AND ITEM NUMBER INDEX STOCK NUMBER	CAGEC	PART NUMBER
56	15		81833	2A054-0288
56	16		81833	C124-0003
56	17		81833	28064-1439
56	18		81833	2A001-0319
56	19		81833	C441-6001
56	20		87833	1C025-0600
56	21		81833	C004-0088
57	1		81833	1A025-0525
57	2	5330-00-472-2783	96906	MS28778-14
57	3		81833	1A045-0594
57	3		81833	18045-0642
57	4		62983	1A054-0266
58		5330-01-032-7142	19207	5705012
58	1		81833	C076-0616
58	2		88044	AN316-6R
58	3		81833	2A025-0486
58	4		81833	2A040-0350
58	5		96906	MS28775-111
58	6		81833	2A045-0610
58	7		81833	2A054-0288
58	8		81833	1C025-0601
58	9		81833	C004-0714
58	10		96906	MS28775-125
58	11		96906	MS28775-015
58	12		81833	18082-0133
58	13		81833	1A045-0478
58	14		81833	18101-0436
59	1	5305-00-983-8343	96906	MS16997-191
59	2	4820-01-036-7970	19207	12253775
59	3	5305-00-978-9395	96906	MS16997-100
59	4	2520-01-026-2970	19200	12253774
59	5	5330-00-584-0266	96906	MS28775-010
59	6	4730-01-091-8057	81361	D150-1-15-8
59	7	4730-01-195-8517	81361	E150-1-12-6-1B
59	8	5365-00-930-2594	19207	7748807
59	9	5330-00-804-5695	96906	MS28778-6
59	10	5365-01-041-4367	96906	MS24391-6L
59	11	5305-00-983-7479	96906	MS16997-170
59	12	4810-01-033-9667	19200	12253777
59	13	5330-00-584-1840	96906	MS28775-014
59	14	5330-00-641-0231	96906	MS28775-216
59	15	5305-00-957-2390	96906	MS16997-195
59	16	4820-01-033-9704	19207	12253776
59	17	5330-00-543-3041	96906	MS28775-220
59	18	4730-01-281-8296	19200	10914818
59	19	5330-00-579-7925	96906	MS28775-219
59	20	4730-00-075-0085	19207	10914829
59	21	5365-00-252-4753	96906	MS16625-1165
59	22	5330-00-251-8839	96906	MS28778-12
59	23	4820-00-903-1126	96906	MS24423-12
59	24	4820-00-808-6024	19207	11631605

CROSS-REFERENCE INDEXES

FIG.	ITEM	FIGURE AND ITEM STOCK NUMBER	NUMBER INDEX CAGEC	PART NUMBER
59	25	5365-00-453-5596	19207	11631603
59	26	5340-00-453-9350	19207	11631604
59	27	5310-00-454-8246	19207	11631602
59	28	5330-00-580-5056	96906	MS28775-028
59	29		19207	10922169
59	30	5330-00-808-7612	96906	MS28775-131
59	31	5330-00-806-7772	96906	MS28775-143
59	32	5330-00-815-8860	96906	MS28775-145
59	33	5330-00-579-7911	96906	MS28775-215
59	34	5310-00-637-9541	96906	MS35338-46
59	35	5305-00-269-3211	96906	MS90725-60
60	1		81833	2A054-0288
60	2		81833	2A045-0610
60	3	5330-00-579-8108	96906	MS28775-111
60	4		81833	2A040-0350
60	5		81833	2A025-0486
60	6		88044	AN316-6R
60	7		81833	C076-0616
61	1		81833	1A025-0505
61	2	5330-00-816-3546	96906	MS28778-20
61	3		81833	1A045-0541
61	4		62983	1A054-0254
62		5330-01-030-7162	19204	5705010
62	1		81833	18101-0471
62	2		81833	1A045-0477
62	3		81833	18082-0134
62	4		96906	MS28775-022
62	5		96906	MS28775-133
62	6		81833	2A054-0288
62	7		81833	C076-0616
62	8		88044	AN316-6R
62	9		81833	2A025-0486
62	10		81833	2A040-0350
62	11		96906	MS28775-111
62	12		81833	2A045-0610
62	13		81833	1C025-0602
62	14		81833	C004-0814
63		2520-01-029-7110	19204	5705011
63	1		81833	C076-0616
63	2		81833	1C520-0383
63	3		96906	MS28778-8
63	4		96906	MS28774-012
63	5		96906	MS28775-012
63	6		81833	10025-0603
63	7		81833	C004-0714
63	8		81833	18101-0479
63	9		81833	1A045-0512
63	10		81833	18082-0133
63	11		96906	MS28775-015
63	12		96906	MS28775-125
63	13		81833	2A054-0288

CROSS-REFERENCE INDEXES

FIG.	ITEM	FIGURE AND ITEM NUMBER INDEX STOCK NUMBER	CAGEC	PART NUMBER
63	14		81833	2A045-0512
63	15		96906	MS28775-111
63	16		81833	2A040-0350
63	17		81833	2A025-0486
63	18		81833	18094-0206
64		2590-01-093-7386	19207	5704466
64	1		08752	1652-612951
64	2		96906	MS28775-120
64	3		08752	109X116T
64	4		96906	MS28775-116
64	5		96906	MS28775-113
64	6		08752	109X113T
64	7		08752	1652-602501
64	8		96906	MS28778-10
64	9		45681	108X10
64	10		96906	MS28775-016
64	11		08752	1652-572418
64	12		45681	1652-572434
64	13		08752	1652-552945
64	14		45681	1652-552920
64	15		08752	612376
64	16		08752	56X146
64	17		08752	1652-552939
64	18		08752	1652-552944
64	19		08752	1652-562354
64	20		08752	1652-612720
64	21		08752	1652-612948
64	22		96906	MS28778-12
64	23		96906	MS28774-019
64	24		96906	MS28775-019
64	25		45681	1652-562050
64	26		45681	39X4
64	27		45681	1652-552479
64	28		08752	1652-552537
64	29		08752	1652-532922
64	30		45681	100X73
65	1	5305-00-119-1614	96906	MS18153-159
65	2	5310-00-584-7888	96906	MS35338-51
65	3	1025-00-087-8360	19204	10904849
65	4	5305-00-331-4817	21450	595458
65	5	1025-01-037-7279	19207	11675635
65	6	5310-00-809-8541	96906	MS27183-27
65	7	5310-00-325-1900	80205	NAS1021N17
65	8	2520-01-036-9950	19207	11675390
65	9	5305-00-068-0502	96906	MS90725-6
65	10	5310-00-550-1130	96906	MS35333-40
65	11	5365-01-144-5370	96906	MS24391-10L
65	12	5330-00-551-8441	96906	MS28775-019
65	13	4730-00-972-5770	96906	MS21915-10-8
65	14	5340-00-984-8540	96906	MS21333-102
65	15	4710-00-991-6699	19204	10919930

CROSS-REFERENCE INDEXES

FIG.	ITEM	FIGURE AND ITEM NUMBER STOCK NUMBER	INDEX CAGEC	PART NUMBER
65	16		81348	QQW461
65	17	5305-00-896-1152	96906	MS51095-438
66		2520-01-042-9135	19204	5705024
66	1	4730-00-879-0646	19204	10910343
66	2		19207	10904861
66	3		19207	11592742
66	4	3040-00-179-3504	19200	10904860
66	5	3110-00-107-7575	21450	713431
66	6		96906	MS16624-1150
66	7	2590-00-455-9500	19204	10904852
66	8	3010-00-998-7378	19204	11631525
66	9	3120-00-885-3428	19207	10904865
66	10		96906	MS28782-30
66	11		96906	MS28775-327
66	12	5365-00-885-3429	19204	10904857
66	13	5310-00-875-4339	19204	10904862
66	14	5310-00-875-4340	19204	10904858
66	15	5360-00-879-3010	19204	10904863
66	16		96906	MS28782-23
66	17		96906	MS28775-218
66	18	5365-01-219-2799	96906	MS24391-8L
66	19	5330-00-618-1920	96906	MS28775-017
66	20	4730-00-991-6698	19207	10919928
66	21	6680-00-478-1025	19204	10919927
66	22		19204	10904856
66	23	5305-00-983-7448	96906	MS16998-74
66	24	3040-00-455-9499	19207	10904851
66	25		96906	MS28775-017
66	26	4730-00-204-1972	96906	MS21902-8
66	27		19207	11621623
66	28	5305-00-978-9395	96906	MS16997-100
66	29	5330-01-046-8378	19207	12253933
66	30		19204	10892462
66	31	3020-00-733-8162	19204	10892454
66	32	3120-00-839-9070	19207	10892470
66	33	3020-00-733-8161	19204	10892461
66	34	3110-00-227-3236	96906	MS51961-2
66	35	5315-00-839-9065	19207	10892469
66	36	3120-00-839-9069	19207	10892473
66	37	5365-00-803-7303	96906	MS16624-1075
66	38	3040-00-536-2773	19207	11675344
66	39		19200	11675342
66	40	5315-00-186-3870	96906	MS39086-192
66	41	3040-01-032-7146	19200	11675343
66	42	3020-00-733-8160	19204	10892542
66	43	3020-00-733-8159	19204	10892543
66	44	5365-00-804-2025	96906	MS16624-1087
66	45	1025-00-792-9009	19204	10892539
66	46	3110-00-108-9487	19207	10900404
66	47	5310-00-186-1032	96906	MS19070-072
66	48	5310-00-507-3623	96906	MS19068-072

CROSS-REFERENCE INDEXES

FIG.	ITEM	FIGURE AND ITEM NUMBER STOCK NUMBER	INDEX CAGEC	PART NUMBER
66	49	3040-00-885-3426	19204	10904859
66	50	5315-00-879-1659	96906	MS20068-194
66	51	5315-00-879-1661	96906	MS20068-201
66	52		96906	MS28775-113
66	53	3120-00-875-4338	19207	10904866
66	54	3020-00-875-4337	19204	10904854
66	55	3010-00-991-6700	19207	10919844
66	56	3020-00-455-9501	19204	10904853
66	57	3110-00-277-0423	19207	10900403
66	58	5305-00-978-9394	96906	MS16997-99
66	59	5315-00-298-1481	96906	MS24665-357
66	60	5310-00-878-8206	19207	10904868
66	61	5310-00-951-7209	96906	MS27183-22
66	62	3020-00-853-2243	19204	10904855
66	63		19204	10904869
66	64	5315-00-879-1660	96906	MS20068-144
66	65	5310-00-809-4061	96906	MS27183-15
66	66	5305-00-942-2196	96906	MS18154-60
66	67		81348	QQW461
66	68	4320-00-885-3427	19204	10910344
66	69	5305-00-269-3211	96906	MS90725-60
66	70		96906	MS35338-46
67		2520-01-042-9135	19204	5705024
67	1		09990	MB677283
67	2	5305-00-983-5335	96906	MS16997-104
67	3	4730-00-999-9660	19207	10914809
67	4		96906	MS28775-219
67	5	5305-00-983-7482	96906	MS16997-173
67	6		96906	MS28775-020
67	7		57760	MB677284
67	8		96906	MS28775-243
67	9		30536	MD677420
67	10		96906	MS19059-4812
67	11		09990	MA677149
67	12		09990	MB677286
67	13		96906	MS16624-1100
67	14		19200	11784053
67	15		09990	MC677421
67	16		96906	MS16625-1206
67	17		09990	22X20
67	18		09990	MA582384
67	19		96906	MS28778-6
68	1	3040-01-035-4442	19207	11675389
68	2	3040-00-735-6176	19204	10892429
68	3	5330-00-807-8993	96906	MS28775-228
68	4	1025-00-799-0017	19207	10892431
68	5	5340-00-987-7485	19207	10892086
68	6		19200	11617748
68	7	5310-00-205-8249	96906	MS19070-092
68	8	5310-00-225-8327	96906	MS19068-092
68	9	4730-00-050-4208	96906	MS15003-1

CROSS-REFERENCE INDEXES

FIG.	ITEM	FIGURE AND ITEM NUMBER STOCK NUMBER	INDEX CAGEC	PART NUMBER
68	10	5330-01-038-4802	96906	MS51001-36-2
68	11	3110-00-735-6174	19204	10892432
68	12	3110-00-566-0997	19207	8740358
68	13	3110-00-735-6173	19204	10892433
68	14	5365-00-559-3899	19200	10900407
68	15	3020-00-735-6177	19204	10892427
68	16	3110-00-227-3254	96906	MS51961-31
69	1	5995-01-095-0142	19207	10909073
69	2	2590-00-886-5858	19207	10904971
69	3	5995-00-955-5488	19207	10882041
69	4	2590-00-886-5867	19207	10904966
69	5	2590-00-887-5766	19207	10904967
69	6	2590-00-933-2281	19207	11592794
69	7	2590-00-886-5860	19207	10904969
69	8	5310-00-889-2528	96906	MS45904-68
69	9	5306-01-038-3059	21450	431953
69	10	5310-00-550-1130	96906	MS35333-40
69	11	2590-00-722-3827	19207	10892513
69	12	5340-00-088-6655	96906	MS21333-101
69	13	5305-00-978-9370	96906	MS16997-32
69	14	5310-00-045-3299	96906	MS35338-42
69	15	5935-00-338-2822	19207	7261674
69	16	5325-00-846-1823	19207	10892321
69	17	2590-00-933-2275	19207	11592797
69	18	5995-00-147-5290	19207	11593007
69	19	2590-00-938-8151	19207	11592795
69	20	9905-00-027-4594	19207	10921769
69	21	5305-00-225-3838	96906	MS90725-4
69	22	5340-00-080-9853	96906	MS21333-97
69	23	5310-00-582-5965	96906	MS35338-44
69	24	5310-00-088-1251	96906	MS51922-1
69	25	5995-00-886-5864	19207	10904964
69	26	5325-00-582-3601	96906	MS35489-38
69	27	5999-00-057-2929	96906	MS27148-2
69	28	5310-00-833-8567	19207	8338567
69	29	5935-00-572-9180	19207	8338566
69	30	2590-00-886-5861	19207	10904968
69	31	5340-00-088-1255	96906	MS21333-96
69	32	5935-00-833-8561	19207	8338561
69	33	5970-00-833-8562	19207	8338562
69	34	5940-00-399-6676	19207	8338564
70	1	6220-01-300-6429	19207	12355239
70	2	5310-00-045-4007	96906	MS35338-41
70	3	5305-00-978-9348	96906	MS16997-20
70	4	5310-00-705-7358	19207	7057358
70	5	2510-00-411-5751	19207	11592770
70	6	6220-00-878-7301	19207	8739551
70	7	6240-00-295-2421	21450	573141
70	8	5310-00-637-9541	96906	MS35338-46
70	9	5305-00-269-3233	96906	MS90727-57
70	10	6220-00-999-7805	19207	8747985-1

CROSS-REFERENCE INDEXES

FIG.	ITEM	FIGURE AND ITEM NUMBER STOCK NUMBER	INDEX CAGEC	PART NUMBER
70	11	6240-00-999-7806	19207	10944453-1
70	12	2540-00-235-1890	19207	7261302
70	13	6220-00-337-7463	19207	7064671
70	14	5306-01-038-3059	21450	431953
70	15	5305-00-068-0512	96906	MS90727-4
70	16	5310-00-582-5965	96906	MS35338-44
70	17	2590-00-738-1028	19207	7381028
70	18		81349	MIL-B-43436/1-1
70	19	5935-00-572-9180	19207	8338566
70	20	5310-00-833-8567	19207	8338567
70	21	5999-00-057-2929	96906	MS27148-2
70	22	5940-00-399-6676	19207	8338564
70	23	5970-00-833-8562	19207	8338562
70	24	5935-00-833-8561	192007	8338561
70	25	5305-00-984-6194	96906	MS35206-246
70	26	5310-00-809-8544	96906	MS27183-7
70	27	2540-00-932-5007	19207	7381029
70	28	2590-00-494-9527	19207	11592769
70	29	5306-00-225-9086	96906	MS90726-31
70	30	5310-00-167-0721	96906	MS35333-41
70	31	5340-00-809-1492	96906	MS21333-100
70	32	5305-00-225-3843	96906	MS90728-8
70	33	5310-00-088-1251	96906	MS51922-1
70	34	2590-00-886-5860	19207	10904969
70	35	5310-00-889-2528	96906	MS45904-68
71	1	5305-00-737-5694	19207	7320641
71	2	6220-00-796-2241	19207	7962241
71	3	5305-00-633-0785	19207	8335233
71	4	6240-00-295-2668	96906	MS35478-1691
71	5	6250-00-337-7465	19207	7064962
71	6	5325-00-623-0928	19207	7064900
71	7	5310-00-045-3299	96906	MS35338-42
71	8	5340-00-169-4162	19207	7064896
71	9	5305-00-889-3002	96906	MS35206-242
71	10	6240-00-019-3093	96906	MS15570-623
71	11	5305-01-048-6596	19207	7320687
71	12	5310-00-132-1438	19207	8744897
71	13		19207	8335240
71	14		19207	8335242
71	15	6250-00-112-0475	19207	10942115
71	16	5305-00-984-4988	96906	MS35206-228
71	17	5330-00-796-2254	19207	7962254
71	18		19207	8744898
71	19	6150-00-055-1751	19207	7064899
71	20	5935-00-622-4948	19207	7064961
71	21	5305-00-984-6189	96906	MS35206-241
71	22	5330-00-173-4770	19207	7962251
71	23	5930-00-732-0651	19207	7320651
71	24	6220-00-087-9667	19207	7962247
71	25	5340-00-087-9668	19204	7962246
71	26	6220-00-796-2244	19207	7962244

CROSS-REFERENCE INDEXES

FIG.	ITEM	FIGURE AND ITEM NUMBER INDEX		
		STOCK NUMBER	CAGEC	PART NUMBER
71	27	5330-00-796-2242	19207	7962242
71	28	6220-01-123-1353	19207	12314082
71	29	5330-01-186-5856	19207	12343072
71	30	5305-00-984-4983	96906	MS35206-226
71	31	5310-00-209-0788	96906	MS35335-30
71	32	5310-00-732-0654	19207	7320654
71	33	5330-00-732-0655	19207	7320655
71	34	5310-00-732-0652	19207	7320652
71	35	5305-00-732-0657	19207	7320657
71	36	5930-00-705-7187	19207	7057187
71	37	5360-00-705-7189	19207	7057189
71	38	5355-00-732-0656	19207	7320656
71	39	5305-00-054-6654	96906	MS51957-30
71	40	5340-00-732-0642	19207	7320642
72	1	6220-01-290-4739	19207	12355233
72	2	5310-01-292-9869	19207	12355234
72	3	5980-01-285-6688	19207	12360890-1
72	4		81349	M13486-1-5
72	5	5935-00-462-6603	96906	MS27142-2
72	6	5935-00-167-7775	96906	MS27144-1
73	1	5310-00-761-6882	96906	MS51967-2
73	2	5310-00-582-5965	96906	MS35338-44
73	3	5945-00-066-3984	19207	10894913
73	4		19207	11592771
73	5	5305-00-068-0501	96906	MS90725-5
73	6		19207	7064604
73	6A	6250-00-563-4462	19207	8376359
73	6B	5935-00-462-6603	96906	MS27142-2
73	7	5305-00-984-6195	96906	MS35206-247
73	8	5310-00-045-4007	96906	MS35338-41
73	9	5305-00-984-4988	96906	MS35206-228
73	10	5310-00-045-3299	96906	MS35338-42
73	11	5305-00-984-6191	96906	MS35206-243
73	12	6210-00-699-9457	19207	8376499
73	13	5980-01-285-6688	19207	12360890-1
73	14	5330-00-297-6329	19207	7358626
73	15	6210-00-299-5564	19207	7358622
73	16	5305-00-984-6193	96906	MS35206-245
73	17	5925-00-026-4767	81349	MIL-C-13516/1-1
73	18	5310-00-934-9757	96906	MS35649-282
73	19	9905-00-087-7504	19207	11592768
73	20	5305-00-253-5608	96906	MS21318-9
73	21	9905-00-990-5608	19207	10904845
73	22	9905-00-990-5607	19207	10904893
73	23	5930-00-296-6318	96906	MS39061-1
73	24	2590-00-933-3311	19207	11592796
73	25	5925-00-333-1584	81349	M13516/1-4
73	26	5995-00-886-5866	19207	10908309
74	1	5306-00-018-6491	24617	186491
74	2	9905-00-027-4594	19207	10921769
74	3	5930-01-027-0980	81361	C5-19-1757

CROSS-REFERENCE INDEXES

FIG.	ITEM	FIGURE AND ITEM NUMBER INDEX		
		STOCK NUMBER	CAGEC	PART NUMBER
74	4	5340-00-046-3303	97084	225L
74	5	4240-00-853-3201	81361	DL5-19-1779
74	6	4730-00-908-6294	96906	MS35842-16
75	1	4240-00-565-6059	81361	D5-19-1754
75	2	5306-00-018-6491	24617	186491
75	3	4240-01-095-9154	81361	D5-19-1769
76	1	6150-01-032-4556	81631	B5-19-1768
76	2	6150-01-032-9946	81361	B5-19-1767
76	3	6150-01-005-4773	81361	B5-19-1663
76	4	5935-00-807-4109	19207	8741492
76	5	5935-00-900-6281	19207	7982404
76	6	5340-00-726-9819	96906	MS21919DG3
76	7	5306-00-018-6491	24617	186491
77	1		81361	C5-19-876-4
77	2	4730-00-935-1643	81349	MIL-C-51073
77	3	4730-00-269-3760	96906	MS22064-5
77	4	4720-00-829-2761	81361	C5-19-916-4
77	5	4730-00-392-2974	95138	56AT
77	6		81361	C5-19-876-2
77	7	4730-00-935-1643	81349	MIL-C-51073
77	8	4730-00-269-3760	96906	MS22064-5
77	9	4720-00-279-0093	8361	C5-19-916-2
77	10	4730-00-392-2974	95138	56AT
77	11		81361	C5-19-876-3
77	12	4730-00-935-1643	81349	MIL-C-51073
77	13	4730-00-269-3760	96906	MS22064-5
77	14	4720-00-279-0094	81361	C5-19-916-3
77	15	4730-00-392-2974	95138	56AT
78	1	5340-00-763-2465	81361	C5-19-1827
78	2	4240-00-868-7906	81361	D5-19-1772
78	3	5305-00-984-6195	96906	MS35206-247
78	4	5310-00-045-3299	96906	MS35338-42
78	5	4240-00-018-3079	81361	C5-19-1773
78	6	4240-00-289-7978	81361	C5-19-2267
78	7	4240-00-368-6291	81361	C5-19-853
78	8	4240-00-807-6858	81361	D5-19-1785
78	9	5340-00-806-0022	81361	C5-19-1662
79	1	5305-00-984-6192	96906	MS35206-244
79	2	5310-00-596-7693	96906	MS35335-3
79	3		81361	C5-19-1756
79	4	5930-00-296-6318	96906	MS39061-1
79	5	5925-00-026-4767	81349	MIL-C-13516/1-1
79	6	5310-00-934-9757	96906	MS35649-282
79	7	5310-00-045-3299	96906	MS35338-42
79	8	5306-00-018-6491	24617	186491
79	9	5305-00-984-6195	96906	MS35206-247
80	1	5340-00-753-3742	19204	8690471
80	2	5315-00-173-1959	19207	10934728
80	3	5310-00-080-6004	96906	MS27183-14
80	4	5315-00-842-3044	96906	MS24665-283
80	5	5305-00-914-6131	96906	MS18153-63

CROSS-REFERENCE INDEXES

FIG.	ITEM	FIGURE AND ITEM NUMBER STOCK NUMBER	INDEX CAGEC	PART NUMBER
80	6	5305-00-725-0154	96906	MS90727-112
80	7	5310-00-809-5998	96906	MS27183-18
80	8	5310-00-584-5272	96906	MS35338-48
80	9	5310-00-732-0560	96906	MS51968-14
80	10	5340-00-496-8390	19207	10956653-1
80	11	5365-00-460-3944	19207	10908395
80	12	5340-00-491-0334	19207	10956653-2
80	13	5310-00-637-9541	96906	MS35338-46
80	14	5310-00-732-0559	96906	MS51968-8
80	15	5340-00-837-1557	19207	10908786
80	16	5315-00-877-8914	96906	MS9164-328
80	17		19207	10908784
80	18		19207	10908785
80	19	2540-00-420-8966	19207	10934732
80	20	5320-00-899-1569	96906	MS20613-3C6
80	21	5315-00-904-5242	96906	MS17984-614
80	22		10001	42C16550
80	23	5355-00-732-1461	19204	8391404
80	24		19207	10934734
80	25	5315-00-999-9748	19207	10908399
80	26	5315-00-075-1767	19207	10934724
80	BULK	4010-00-554-8661	10001	42C16550
81	1	2540-00-800-6185	19207	7384499
81	2	5310-00-582-5965	96906	MS35338-44
81	3	5305-00-267-8953	96906	MS90727-5
81	4	5305-00-267-8952	96906	MS90727-3
81	5	5340-00-405-1982	19207	10908626
81	6	5310-00-194-1483	96906	MS35333-44
81	7	5305-00-716-8192	96906	MS90726-107
81	8	5340-00-753-3741	19207	8690463
81	9	2540-00-405-1951	19207	10908627
81	10	2590-00-958-6917	19207	8690481
81	11	5310-00-637-9541	96906	MS35338-46
81	12	5305-00-269-3233	96906	MS90727-57
81	13	4210-00-595-4085	19207	7357907
81	14	5340-00-753-3744	19207	8690473
81	15	5305-00-267-8958	96906	MS90727-14
81	16	5365-01-347-5439	19200	12911100-2
81	17		19207	10904887
81	18	5340-00-753-3741	19200	7550233-1
81	19	5365-01-347-5440	19200	12911100-1
81	20	5340-00-526-6186	19207	5266186
81	21	5305-00-958-0588	96906	MS35207-287
82	1	2590-00-411-8315	19207	10904874
82	2	5310-00-595-7237	96906	MS35333-42
82	3	5305-00-269-3245	96906	MS90727-69
82	4	5340-00-543-3398	19207	8690462
82	5	2540-00-906-4741	19207	10870949
82	6	5305-00-993-2463	96906	MS35207-279
82	7	5310-00-582-5965	96906	MS35338-44
82	8	5340-00-664-0365	19207	8690489

CROSS-REFERENCE INDEXES

FIG.	ITEM	FIGURE AND ITEM NUMBER INDEX STOCK NUMBER	CAGEC	PART NUMBER
82	9	5305-00-267-8952	96906	MS90727-3
82	10	2540-00-405-1981	19207	10908298
82	11	5305-00-939-0608	96906	MS18153-61
82	12	5310-00-637-9541	96906	MS35338-46
82	13	5310-00-005-6108	19207	10904895
82	14	2510-00-777-0882	19207	7770882
82	15	5305-00-269-3234	96906	MS90727-58
82	16	2540-00-159-8934	19207	10914850
82	17	9905-00-198-2728	19207	11643398
82	18		19200	10904054
82	19	2510-00-706-6967	19207	7066967
82	20	1010-00-705-5626	19207	7055626
83	1	5305-00-719-5235	96906	MS90727-114
83	2	5310-00-584-5272	96906	MS35338-48
83	3	5340-00-178-1392	19207	10904896
83	4	5340-00-178-1393	19207	10904897
83	5	5310-00-209-0698	96906	MS27183-29
83	6	5340-00-230-4284	19207	10914909
83	7	5305-00-719-5219	96906	MS90727-111
83	8		19207	10904910
83	9	5305-00-716-8192	96906	MS90726-107
83	10	5310-00-732-0560	96906	MS51968-14
83	11	5340-00-664-0365	19207	8690489
83	12	5340-00-949-8637	19207	8690484
83	13	2590-00-473-6331	19207	6566675
83	14	5310-00-637-9541	96906	MS35338-46
83	15	5305-00-269-3233	96906	MS90727-57
83	16	5120-00-762-1733	19207	7993352
83	17	5305-00-719-5243	96906	MS90727-119
83	18	5340-00-498-6346	19207	10867005
83	19	4210-00-595-4085	19207	7357907
83	20	2540-00-357-5494	19200	7346922
84	1		19200	10872111
84	2	5340-01-032-8448	19200	7550233-2
84	3	5340-00-753-3741	19200	7550233-1
85	1	5315-00-904-5242	96906	MS17984-614
85	2		81348	RRC271TYPE11CL6B RSSIZE018
85	3	5320-00-899-1569	96906	MS20613-3C6
86	1	5310-00-054-8208	21450	548208
86	2	5340-00-318-0286	19207	8343235
86	3	5320-00-054-6067	21450	546067
86	4	5340-00-318-0285	19207	8343234
87	1	5305-00-719-5238	96906	MS90727-115
87	2	5310-00-584-5272	96906	MS35338-48
87	3	5310-00-732-0560	96906	MS51968-14
87	4	5305-00-588-6922	21450	595419
87	5	5310-00-584-7889	96906	MS35338-53
87	6	3130-00-930-1927	19200	10956570
87	7	5305-00-297-0752	21450	595544
88	1	5305-00-267-8953	96906	MS90727-5

CROSS-REFERENCE INDEXES

FIG.	ITEM	FIGURE AND ITEM NUMBER STOCK NUMBER	INDEX CAGEC	PART NUMBER
88	2	5310-00-582-5965	96906	MS35338-44
88	3	5340-00-933-3109	19200	11592872
88	4	1025-00-933-3108	19204	11592871
88	5	5365-00-933-3106	19200	11592869
88	6	9905-00-874-8703	19200	10891588
88	7	5305-00-253-5605	96906	MS21318-3
88	8	4730-00-172-0034	96906	MS15003-6
88	9	5330-00-933-3105	19200	11592868
88	10		19200	11592864
88	11	3110-00-188-2740	96906	MS19059-4850
88	12	3110-00-933-3110	19204	11592874
88	13	5340-00-933-3107	19204	11592870
88	14		19204	11592865
88	15	5305-00-726-2525	96906	MS90727-158
88	16	5310-00-543-4385	96906	MS35333-46
88	17	2590-00-933-3103	19207	11592866
88	18	5315-00-933-3216	19207	11592876
88	19		19207	11592867
88	20		19207	11592865-1
89	1	5340-00-316-9182	19207	7950864
89	2	5120-00-722-4071	19207	10902752
89	3	5120-00-062-9477	19207	10909066
89	4	5120-00-262-8491	81348	GGG-W-651
89	5	5120-00-733-8982	19207	10904219
89	6	4910-00-842-3063	19207	11631430
89	7	5340-00-708-3883	19207	7083883
89	8	5120-00-722-4063	19207	10902750
89	9	5120-00-733-8915	19207	10904173
89	10	5120-00-733-8962	19207	10904194
89	11	5120-00-602-4855	19207	8350230
89	12	5120-00-733-8951	19207	10904181
89	13	5305-00-722-3915	19207	10904195
89	14	5120-00-277-9075	81348	GGG-W-665
89	15	5120-00-472-2731	19207	11643222
89	16	5306-00-522-2910	19204	5222910
89	17	4933-00-389-0349	16018	RE1-91 120 IN
89	18	6685-00-572-8612	19207	8356176
89	19	5305-00-725-2317	96906	MS90728-64
89	20	5120-01-080-8378	55719	PR36
89	21	5305-00-719-5270	96906	MS90727-123
89	22	6685-00-526-8122	59310	1797

By Order of the Secretary of the Army:

GORDON R. SULLIVAN
General, United States Army
Chief of Staff

Official:

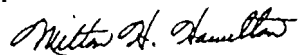

MILTON H. HAMILTON
Administrative Assistant to the
Secretary of the Army

00668

DISTRIBUTION:

To be distributed in accordance with DA Form 12-37-E, (Block 2050),
Unit, Direct and General Support Maintenance requirements for
TM 9-2350-238-24P-2.

RECOMMENDED CHANGES TO EQUIPMENT TECHNICAL PUBLICATIONS



SOMETHING WRONG WITH THIS PUBLICATION?

FROM (PRINT YOUR UNIT'S COMPLETE ADDRESS)

Your mailing address

DATE SENT Date you filled out this form

PUBLICATION NUMBER

TM 9-2350-238-24P-2

PUBLICATION DATE

5 Mar 92

PUBLICATION TITLE Unit, DS, and GS

Maint. RPSTL for Recovery Vehicle

Full-Tracked: Light, Armored, M578

BE EXACT PIN-POINT WHERE IT IS				IN THIS SPACE TELL WHAT IS WRONG AND WHAT SHOULD BE DONE ABOUT IT:
PAGE NO	PARA-GRAPH	FIGURE NO	TABLE NO	
17-1		17		<p style="font-size: 1.2em;">Change part number from "11592770" to "11592700"</p>

PRINTED NAME, GRADE OR TITLE, AND TELEPHONE NUMBER

Your name

SIGN HERE

SAMPLE

RECOMMENDED CHANGES TO EQUIPMENT TECHNICAL PUBLICATIONS



THEN JOT DOWN THE DOPE ABOUT IT ON THIS FORM. CAREFULLY TEAR IT OUT. FOLD IT AND DROP IT IN THE MAIL.

SOMETHING WRONG WITH THIS PUBLICATION?

FROM (PRINT YOUR UNIT'S COMPLETE ADDRESS)

DATE SENT

PUBLICATION NUMBER

TM 9-2350-238-24P-2

PUBLICATION DATE

5 Mar 92

PUBLICATION TITLE Unit, DS, and GS

Maint. RPSTL for Recovery Vehicle
Full-Tracked: Light, Armored, M578

BE EXACT PIN-POINT WHERE IT IS

PAGE NO

PARA-GRAPH

FIGURE NO

TABLE NO

IN THIS SPACE TELL WHAT IS WRONG AND WHAT SHOULD BE DONE ABOUT IT:

PRINTED NAME, GRADE OR TITLE, AND TELEPHONE NUMBER

SIGN HERE

FILL IN YOUR
UNIT'S ADDRESS

FOLD BACK

DEPARTMENT OF THE ARMY



OFFICIAL BUSINESS

NO POSTAGE
NECESSARY
IF MAILED
IN THE
UNITED STATES

BUSINESS REPLY MAIL
FIRST CLASS BRM PERMIT NO. 82 ROCK ISLAND, IL

POSTAGE WILL BE PAID BY ROCK ISLAND ARSENAL

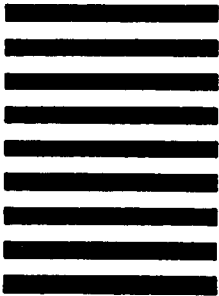

**COMMANDER
U.S. ARMY ARMAMENT, MUNITIONS
AND CHEMICAL COMMAND
ATTN: AMSMC-MAS
ROCK ISLAND, IL 61299-6000**

TEAR ALONG PERFORATED LINE

METRIC CHART

THE METRIC SYSTEM AND EQUIVALENTS

LINEAR MEASURE

1 Centimeter = 10 Millimeters = 0.01 Meters = 0.3937 Inches
 1 Meter = 100 Centimeters = 1000 Millimeters = 39.37 Inches
 1 Kilometer = 1000 Meters = 0.621 Miles

WEIGHTS

1 Gram = 0.001 Kilograms = 1000 Milligrams = 0.035 Ounces
 1 Kilogram = 1000 Grams = 2.2 Lb
 1 Metric Ton = 1000 Kilograms = 1 Megagram = 1.1 Short Tons

LIQUID MEASURE

1 Milliliter = 0.001 Liters = 0.0338 Fluid Ounces
 1 Liter = 1000 Milliliters = 33.82 Fluid Ounces

SQUARE MEASURE

1 Sq Centimeter = 100 Sq Millimeters = 0.155 Sq Inches
 1 Sq Meter = 10,000 Sq Centimeters = 10.76 Sq Feet
 1 Sq Kilometer = 1,000,000 Sq Meters = 0.386 Sq Miles

CUBIC MEASURE

1 Cu Centimeter = 1000 Cu Millimeters = 0.06 Cu Inches
 1 Cu Meter = 1,000,000 Cu Centimeters = 35.31 Cu Feet

TEMPERATURE

$5/9 (^{\circ}\text{F} - 32) = ^{\circ}\text{C}$
 212° Fahrenheit is equivalent to 100° Celsius
 90° Fahrenheit is equivalent to 32.2° Celsius
 32° Fahrenheit is equivalent to 0° Celsius
 $9/5 \text{ C}^{\circ} + 32 = \text{F}^{\circ}$

APPROXIMATE CONVERSION FACTORS

TO CHANGE	TO	MULTIPLY BY
Inches	Centimeters	2.540
Feet	Meters	0.305
Yards	Meters	0.914
Miles	Kilometers	1.609
Square Inches	Square Centimeters	6.451
Square Feet	Square Meters	0.093
Square Yards	Square Meters	0.836
Square Miles	Square Kilometers	2.590
Acres	Square Hectometers	0.405
Cubic Feet	Cubic Meters	0.028
Cubic Yards	Cubic Meters	0.765
Fluid Ounces	Milliliters	29.573
Pints	Liters	0.473
Quarts	Liters	0.946
Gallons	Liters	3.785
Ounces	Grams	28.349
Pounds	Kilograms	0.454
Short Tons	Metric Tons	0.907
Pound-Feet	Newton-Meters	1.356
Pounds per Square Inch	Kilopascals	6.895
Miles per Gallon	Kilometers per Liter	0.425
Miles per Hour	Kilometers per Hour	1.609

TO CHANGE	TO	MULTIPLY BY
Centimeters	Inches	0.394
Meters	Feet	3.280
Meters	Yards	1.094
Kilometers	Miles	0.621
Square Centimeters	Square Inches	0.155
Square Meters	Square Feet	10.764
Square Meters	Square Yards	1.196
Square Kilometers	Square Miles	0.386
Square Hectometers	Acres	2.471
Cubic Meters	Cubic Feet	35.315
Cubic Meters	Cubic Yards	1.308
Milliliters	Fluid Ounces	0.034
Liters	Pints	2.113
Liters	Quarts	1.057
Liters	Gallons	0.264
Grams	Ounces	0.035
Kilograms	Pounds	2.205
Metric Tons	Short Tons	1.102
Newton-Meters	Pound-Feet	0.738
Kilopascals	Pounds per Square Inch	0.145
Kilometers per Liter	Miles per Gallon	2.354
Kilometers per Hour	Miles per Hour	0.621

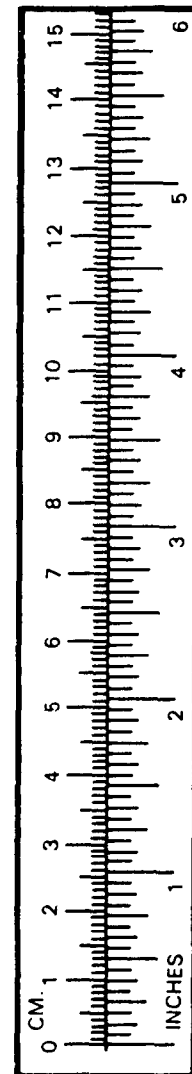

PIN: 069356-000